In Three Parts—24 Pages
PART I—TELEGRAPH SHEET—10 PAGES.

The Times

1781 1914 LOS ANGELES

Liberty Under Law—Equal Rights—True Industrial Freedom

TUESDAY MORNING — AUGUST 18, 1914

PRICE 2½ CENTS { Delivered to Subscribers | Yearly, $6; Monthly, 50 Cents, postpaid. On Streets, Stands and Trains, 5 Cents.

GREAT BATTLE ON THE FIELD OF WATERLOO; BELGIAN CAPITAL MOVED TO ANTWERP.

LONDON, Aug. 18, 3:30 a. m.—The Daily Express says: "There is little doubt that a great battle is now occurring in Belgium between the Germans and the Belgian and French allies. Our correspondent, in a cryptic dispatch from Ghent, indicates that the Germans are advancing on the historic battleground of Waterloo and that events of the greatest importance are in progress."

Hip, Hip, Hurrah!

SHIP REGISTRY BILL WILL BE A LAW TODAY.

Measure to Enlarge American Merchant Marine Passed by Congress.

As It Goes to the President for His Signature It Is the Same as the Draft First Passed by the House—O'Gorman Laments that the Democrats Had to Use Republican Arguments.

[BY A. P. NIGHT WIRE.]

WASHINGTON, Aug. 17.—Congress passed today the emergency shipping bill which will enable the President to admit foreign built ships to American registry that commercial fleets may sail the under protection of the American while belligerents of Europe are ...ing and scouring the ocean for prizes. President Wilson will sign the bill tomorrow.

Culmination of the effort to enact this legislation followed repudiation by the Senate of the conference report on the measure, which previously had been radically amended in the Senate. As it goes to the President the bill

(Continued on Fifth Page.)

THE WORLD'S NEWS IN THE HEART OF IT IN TODAY'S TIMES.

EPITOMIZED, CLASSIFIED AND INDEXED.

The Foremost Events of Yesterday: (1) Removal of the ...ital of Belgium from Brussels to Antwerp. (2) Arrival ...e Kaiser and Three of His Sons at Mayence. (3) Lon... Politicians Speculate on the End of the War, Fearing ...mate in Belgium Is Complete. (4) French Are Re...ted to Have Suffered Heavy Losses at Dinant and at ...ur. (5) Jap Cruiser, Stripped for Action, Leaves San ...go Harbor. (6) Naval Engagement Off the Canary Isl... Reported. (7) Attitude of the United States Govern... Toward the Far Eastern Imbroglio Defined.

INDEX.

PT. I. TELEGRAPH NEWS.
...Registry Bill a Law Today.
...London Speculates on War's End.
...Federal Bureau of Insurance.
...Business Men Are Victims.
...Ty Cot Vessels Hard Problem.
...Weather Report; City in Brief.
PT. II. PICTORIAL CREAM SHEET.
...Murderer Is Found Guilty.
...Navy Clubs in Big Reception.
...Speed Test for Railways.
...Editorials, Pen Points, Verse.
...Letters from the People.
...Society Affairs; at the Theaters.
...News from Southland Counties.
...Yesterday's Financial Summary.
...Public Service: City Hall, Courts.
PT. III. IN FIELD OF SPORTS.
...Ball Manager Back Home.
...Willie Anderson as Cross Goes.
...Ball Player Is a Poor Finisher.
...Gossip of the Playhouses.

SUMMARY.

THE CITY. Clear. Wind at 5 p.m., ...; velocity, 8 miles. Thermom... highest 82 deg.; lowest, 62 deg. ...: Fair. For complete weather ...see last page, Part I.

...THE CITY. "Rev." William Francis ..., once a "divine healer" in the ... convicted of criminally libeling ...judge. The jury disagreed as to ...of two others accused.

...survey of the industrial situation ...preliminary to a hearing in Sep... by the United States Commission ...Industrial Relations, was begun.

...Assistant Commissioner of the ...Department of Commerce is summarizing ...industrial survey of the city that was ...under for eight months.

...Fred E. Williamson, fugitive presi... of the National Tuna Fishing and ...Packing Company, charged with using ...mails to defraud, was brought back ...and released on $3000 bail.

...Legislation that will influence ...Angeles here for twenty years, in... a merger and increase of bond... will be heard by the State ...Railroad Commission Friday.

...Frank Gilbaugh and real es... were arrested on a charge of ...

...Action was proposed to cus... duties conferred on means ...Angeles lost through paralysis ...trade.

...ROME, Italy. "Let the Japs ...into the dell of the men of ...

...who would do justice to himself will not depend wholly upon the foregoing ...more than it is, but will take in the complete news reports, which ...cannot be luminously summarized, epitomized or classified.

SOUTHERN CALIFORNIA. A Pasadena youth was fatally burned in an explosion, a similar accident having killed his mother years ago.

The bean thrashers of Orange county are demanding more money for their services.

A pioneer woman who settled at Long Beach long before the city was born died there yesterday.

GENERAL EASTERN. Though the war has caused a general congestion of the trans-Atlantic cables, the disposition of the American government to put a censorship on the wireless, with no censorship on the cables, remains, according to a New York dispatch.

Today will be good-roads day in Missouri, when a hundred and fifty thousand men will help pull Missouri out of the mud.

WASHINGTON. Senate fought over the Clayton anti-trust bill without reaching a final vote.

Congress passed the emergency shipping bill authorizing the admission of foreign-built ships to American registry.

Department of Justice sent special agents to many points to investigate increased price of foodstuffs.

The attitude of the United States with reference to the differences between Germany and Japan in the Far East will be non-interference, according to a dispatch from Washington last night.

Bill to create a government war risk insurance bureau for vessels will be introduced in the House today.

MEXICO. Mexico City banks are expected to reopen today.

Gen. Obregon conducted memorial services over Madero's grave at Mexico City.

FOREIGN. That Russia had sent an ultimatum to the Turks to let the Czar's battleships through the Dardanelles was vouchsafed by a dispatch received last night.

The capital of Belgium was moved yesterday from Brussels to Antwerp, according to a London dispatch received last night.

The Shame Of It!

An Revoir.

THE EVACUATION OF BRUSSELS BY MINISTERS AND DIPLOMATS.

[BY ATLANTIC CABLE AND A. P.]

LONDON, Aug. 17, 10:50 p.m.—The Belgian Ministers of War, Finance and Foreign Affairs, and the French and Russian ministers to Belgium have left Brussels for Antwerp, according to a dispatch received here by the Exchange Telegraph. The affairs of France and Russia were left by their respective ministers in the hands of the Spanish legation, the dispatch adds.

LONDON, Aug. 18, 3:15 a.m.—"The left wing of the Belgian army, assembled in force to cover Brussels, has advanced from Louvain to Beyard, in the direction of Diest," according to the Brussels correspondent of the Daily Express.

"The delay in the German attack at this point," the correspondent continues, "is attributed to the severe losses inflicted by the Belgians."

LONDON, Aug. 18, 3:15 a.m.—Telegraphing Monday from Brussels, the Exchange Telegraph Company's correspondent says:

"Today has been full of excitement. Many disquieting rumors have been circulated owing to the removal of the seat of government to Antwerp, and the departure of the royal family.

"Fear is expressed that the German effort to force the extreme left and center of the Belgian lines between Gembloux and Wavre and Jodoigne and Tirlemont is to effect a raid on Brussels or else to cover the German advance toward the French army by way of Liege and Namur."

De Bello Magno.

KAISER AND HIS SONS ARRIVE AT MAYENCE.

Advance of the Germans Through Foreign Territory Is Unabated.

French Are Reported to Have Suffered More Severe Losses Than First Indicated—All Correspondents Are Barred from the Following of the Allies — Russian Forward Movement Finally Checked by Austrians.

[BY ATLANTIC CABLE AND A. P.]

LONDON, Aug. 17, 10:57 p. m.—A Reuter dispatch from Brussels says:

"The seat of government has been moved to Antwerp. Measures have been taken for the defense of Brussels because of the approach of German cavalry."

LONDON, Aug. 18, 2:45 a.m.—A Havas dispatch from Brussels says it is expected that the legations will follow the government to Antwerp, but the French Minister will remain here, sending the counsellor to Antwerp to keep in touch with the Belgian government.

The Soir says that according to news which arrived Monday afternoon and which is confirmed by the War Office, the Belgian infantry, in conjunction with the French cavalry, have brilliantly repulsed a German attack. The location of the engagement is not mentioned.

LONDON, Aug. 18, 12:30 a.m.—An Exchange Telegraph dispatch from Mayence says that the German Emperor, accompanied by three of his sons, including Crown Prince Frederick William, has arrived.

LONDON, Aug. 18.—The Germans are reported as marching on Brussels by the Brussels correspondent of the Daily Mail. Telegraphing last night, he says:

"Feinting with their right at Diest, and diverting to some extent the attention of the Belgian field army centered on Louvain, the Germans are now signalled as marching directly on Brussels by way of Huy and Jodoigne. This raiding force is believed to consist mainly of cavalry and artillery including the much feared motor quick-firers.

"These troops are in imminent danger of being cut off from their base at Liege, but the day of desperate deeds has dawned for the German fatherland and the occupation of the Belgian capital is just the sort of spectacular coup, utterly barren from a strategic standpoint, calculated to kindle enthusiasm across the Rhine."

LONDON, Aug. 17.—That the Germans are forcing their way through Belgium is indicated by the Brussels report that German cavalry is approaching the Belgium capital; that measures for the defense of Brussels are being hastened and that the seat of government has been removed to Antwerp.

The British official press bureau announces that any action which Japan may take against Germany will not extend beyond the China seas, except for the protection of Japanese shipping.

The British war council has decided to exclude correspondents from the forces in the field, and it is announced that the French War Department intends to take the same action and that probably was correspondents in Belgium will be ordered out of that State.

British, Fearing Stalemate By the Germans in Belgium, Are Talking Peace.

So Let It Be.

PROJECTIONS OF A DATE FOR THE WAR TO END.

Kitchener Realizes Allies Are in Danger of Being Rolled to Destruction.

In the View of Many Persons in London the Conflict Is Going to Result in Changes Equally Great as Those Said to Have Been Wrought by the French Revolution. Important Alterations in the Map Likely.

BY EDWARD P. BELL.

[BY ATLANTIC CABLE AND DIRECT WIRE—EXCLUSIVE DISPATCH.]

LONDON, Aug. 17.—Speculation on the end of the war is already rife in British political circles, although nothing of the sort engages the mind of Secretary of War Kitchener. The hero of Khartum, with brow gnarled and face drawn and sober, thinks only of building up patiently, bit by bit, an invincible army. His calculations go far beyond weeks and months into years and contemplate a trained and hardened citizen force, first of 500,000 men and, second, of as many more as may be necessary to establish peace in Europe on a just and lasting basis.

Lord Kitchener realizes that German gallantry and might are yet to give their true measure. He realizes that Belgian and French patriotism, genius and strength, wonderful as they are, finally may be rolled back to face danger and destruction.

War, war and yet more war compass Lord Kitchener's vision, but the politicians are talking of peace. They foresee a condition of stalemate all along the battle line from Holland to Switzerland. The Germans, they say, cannot break through, but their bulk and power will melt in rivers of blood before the impregnable iron barriers of the allies. Soon the Russians, among them swarms of Cossacks, will be bearing down on German homes, the pride and confidence of the Kaiser and his counsellors will be shaken and Germany will sue for peace. Such will be the course of events as some English statesmen see it. And these men say that the moment Germany wants peace it shall have peace and that the oncoming Russians must halt.

In the view of many it is evident that the war is going to result in European changes comparable with those of the French revolution. It is thought that the political map will be considerably, possibly profoundly, altered. The states of many people are expected to undergo great modification. Poland may retain its unity, and there may be relative, if not absolute, independence of all the nationalities under the Czar that are hopeful of a larger liberty. The Russian revolutionaries believe, as they pray, that Czardom and the bureaucratic abomination it shelters will be impaired or shattered.

Word comes from Germany that the soul of the people is awakening and that in all likelihood the social democracy, unless militarism sweeps everything before it, will throw off its submissiveness and raise a commanding voice in the state.

Every little nation views the gigantic conflict of the hour with dread and hope. The latter is steadily rising as the days pass, and the Germans do not justify their faith in their superior soldiership, for rightly or wrongly there is no doubt as to the fact that the small nationalities see their future darken or lighten with the failure or success of the allied arms.

What has been the historic mission of the exaggeration—if it be an exaggeration—of the military genius of the Kaiser and the unexampled terribleness of his war machine? Philosophers might reckon it to be the purpose of the legend to breed unconquerable armies for the defense of civilization, paving the way for escape from the moral and material curse of armaments. What made the Belgians transcend themselves? Fear of Germany. What made the French so brilliant in the air and on the ground, so intrepid, so eager for the fray, so quick in mobilization, so different from the French of 1870? Fear of Germany.

What made Britain progress in a naval and military way more rapidly in the last decade than ever before for a hundred years? Fear of Germany. What has nerved, solidified and armed to the teeth Holland, Denmark, Switzerland and the Balkan nationalities? Fear that one day something or somebody would start the German avalanche.

Pacifists predict that this war will demonstrate the ineffectualness of war as a means of conquest and personal aggrandizement, leave great fissures in despotic systems, exercise much cynicism, irreverence and immorality and set the faces of all peoples more resolutely toward the usages of reason, justice and peace.

Belgrade.

RAIN OF AUSTRIAN SHELLS FALLS UPON BELGRADE.

[BY ATLANTIC CABLE AND A. P.]

LONDON, Aug. 18.—A dispatch to the Reuter Telegram Company from Milan says the Corriere della Serra has received an account of conditions in Belgrade in consequence of the bombardment of that city by the Austrians on the opposite bank of the Danube.

The streets are silent and deserted, says the article, and the people of the town are living in cellars. Three thousand shrapnel shells have fallen in the city during the last week. As yet little damage has been done to property, but a shell falling on the central electric works put half the town in darkness. The stables of the royal palace are in ruins. Up to the present, fifteen citizens have been killed, while many others have been injured.

Several Austrian army corps have invaded Russian territory, according to the Vienna correspondent of the Reuter Telegram Company. The Russian advance on Zaloscе Broda and Zokal in Galicia, close to the Russian frontier and northeast of Lemberg, has been checked.

The Austro-Hungarian Ambassador to Great Britain, Count Menadorff, who left London last night, arrived at Falmouth by special train this morning. He will embark on the Wilson line steamer Argo for Genoa.

The Ambassador was accompanied by a numerous party, in all between 200 and 300 persons. Both the station here and the dock were cleared of the public when he arrived. The party was conveyed to the dock in automobiles. Small groups of persons along the streets raised their hats to the Ambassador as he passed.

NAVAL BATTLE OFF THE CANARIES.

[BY ATLANTIC CABLE AND A. P.]

LONDON, Aug. 18, 2 a.m.—A Paris dispatch to the Daily Telegraph says:

"It is reported that an engagement between a British and a German warship has occurred off the Canary Islands. It is stated that a German cruiser has been sunk and also that a British cruiser has captured a German ship collecting munitions of war."

The British official news bureau has no information concerning these reports.

WANT KIAO CHOW AND NOTHING ELSE.

[BY PACIFIC CABLE.]

TOKIO, Aug. 17.—Following a meeting today of the Seiyukai party, considered the strongest political organization in Japan, which was called to discuss the situation between Japan and Germany, a member who was present quoted Count Okuma, the Premier, as having said that Japan never would touch any German colony except Kiao-Chow.

IRREFUTABLE EVIDENCE.

As Usual "The Times" Printed a Greater Volume and a Greater Variety of Advertising in July Than Any Other Newspaper in America.

The following figures of the newspapers making the best record in the cities named bear further testimony to the fact that The Times gives its patrons greater advertising value than any other newspaper in the whole United States.

Advertising in July, 1914.

	Lines.
LOS ANGELES TIMES	1,033,200
Detroit News-Tribune	1,011,136
Chicago Tribune	962,100
Seattle Times	880,782
Los Angeles Second Morning Newspaper	804,300
New York World	778,412
Cleveland Plain Dealer	728,625
Minneapolis Tribune	716,716
St. Louis Post-Dispatch	708,600
Philadelphia Inquirer	694,500
Los Angeles First Evening Newspaper	634,800
Portland Oregonian	606,000
Baltimore News	569,935

If you are planning new trade ventures or desire to put new life into your present business, the best results can be obtained by using THE TIMES advertising columns.

When England Goes To War.

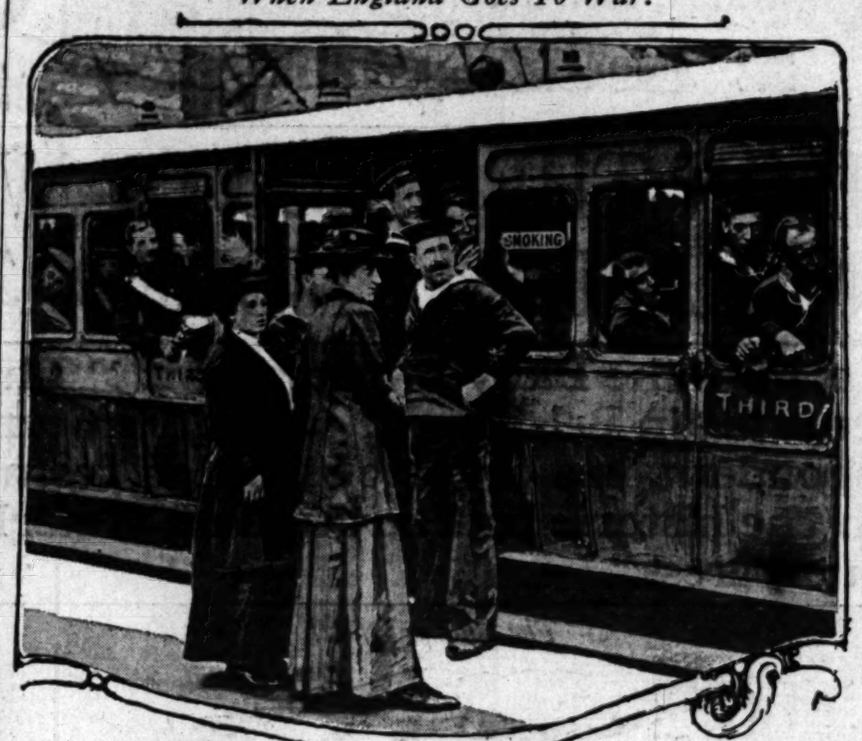

British naval reservists leaving Waterloo station.

First bona fide photograph received in Los Angeles from any of the capitals of the states at war in Europe since war was declared. The photo shows naval reservists leaving Waterloo station, London, for the coast. Photo received by the New York Herald on the steamship Philadelphia and sent by the Herald to The Times.

Around the World.

JAPAN BECOMES NEW PUZZLE IN GREAT WAR OF THE NATIONS.

Attitude of United States Will Be One of Non-Interference in Far East—Germans May Restore Kiao-Chow to China to Foil Statesmen and Warriors of Tokio.

[BY A. P. NIGHT WIRE.]

WASHINGTON, Aug. 17.—Japan's sudden entry into the European war situation as a factor that might quickly increase the range of the great conflict in the Far East, commanded wide attention today both among officials of the Washington government and diplomats generally.

The attitude of the United States, it became clear, would be one of non-interference in the controversy between Japan and Germany. This was reflected somewhat in the studied reticence of both President Wilson and Secretary Bryan. The President had been asked early in the day whether the assurance of Japan that she would eventually restore Kiao-Chow in case that territory was obtained from Germany was regarded as satisfactory here. Mr. Wilson replied that he saw no reason to question Japan's good faith in that connection, but carefully refrained from expressing any opinion on the merits of the ultimatum of Japan's attitude. Published reports to the effect that the President had expressed himself as satisfied with Japan's course were promptly denied tonight by Secretary Tumulty at the direction of the President.

"The President feels it incumbent on himself," said Secretary Tumulty, "as the head of a neutral nation, to express no opinions whatsoever on the attitude of Japan or any other country."

Diplomatic dispatches brought no further information as to the future course of either Japan or Germany, but official Washington was diverted for the moment from the thought of the hostilities in Europe to a hypothetical consideration of how American possessions in the Far East ultimately might be affected by the results of an extension of the war to the Orient.

Army strategists discussed among themselves whether Japan might not also take the German possessions in the Samoan and Carolina islands, which are on the American line of communication to the Philippines, and how that eventually might affect the interests of the American government in the Pacific.

It was pointed out in Japanese circles that the ultimatum to Germany applies specifically to the German occupation of territory on the Asiatic mainland, nothing being said about the German insular possessions in Australasia. However, it was explained that in the event of Germany's refusal to meet the Japanese demands, and of Japanese success in war, the conditions imposed upon Germany might be extended so as to include the cession to Japan, and to her ally, Great Britain, of all of these island groups gathered in by Germany during the past quarter of a century.

Germany recently has tried to indicate to the United States government the community of interests that exists between the two in their Asiatic holdings. Last week this took the form of a suggestion that the eastern waters and shores be neutralized by mutual consent.

The Japanese belief is that the German government will take full advantage of the week's time allowed in the ultimatum for a reply. This is founded upon a scarcely concealed belief that this reply will be a firm and unequivocal refusal to admit the Japanese right to dictate to Germany her attitude in the Far East. The intervening time, it is believed, will be spent in hastening the defenses of Tsing Tau, the single German station; in planting mines in the sea, and in placing the German fleet in her position under the guns of the shore fortifications.

A RESOLUTION.

A resolution directing Secretary of State Bryan to protest against the intention of Japan to take over Kiao-Chow was introduced in the House today by Representative Britten of Illinois. The resolution quotes the Japanese ultimatum to Germany demanding the withdrawal of all German armed forces in Chinese territory or waters, and the surrender of Kiao-Chow to Japan and continues:

"Whereas it is self-evident that the release of said territory to the Japanese government would be inimical to the interests of the United States and China, whose territory should be preserved; therefore, be it,

"Resolved that the Secretary of State, be, and he hereby is, directed to communicate with the Japanese government that the United States views with concern the transfer by force of arms of any Chinese territory to Japan or any other foreign nation or any transfer of any territory without the unconditional consent of the Chinese government.

"Representative Britten said that the course of Japan appears to be a warlike step to gain a hold on Chinese territory. The resolution was referred to a committee."

A GERMAN MOVE TO FOIL THE JAPS.

[BY CABLE AND DIRECT WIRE—EXCLUSIVE DISPATCH.]

BY WILLIAM R. GILS.

PEKING, Aug. 17.—Germany, in the hope of avoiding the capture by the Japanese and their allies and occupation of Tsingtao, the port of Kiao-Chow, is trying to hand it over to China on certain conditions. The republic is apparently unwilling to become involved in the matter and has not replied to a German note on the subject.

In the event of Germany's not complying with the Japanese ultimatum, a copy of which was handed to the Chinese government today, war operations will be carried on conjointly by the naval and military forces of Japan, Britain and France. The troops of these nations are leaving in the direction of Wei Hai Wei, the British possession to the north of the German port. The Japanese third squadron is already in Chinese waters, while the first and second squadrons have sailed under sealed orders. Three Japanese divisions have mobilized and transports are ready for them.

The British and French Ministers here have informed the newspaper correspondents that their countries and Japan are acting in unison. Japan insists that it has no intention of acquiring new territory, but is moving in the interest of peace in the Far East, which has been jeopardized by German warships attacking local commercial vessels.

JAPAN'S ATTITUDE IN CASE OF WAR.

[BY A. P. DAY WIRE.]

SAN FRANCISCO, Aug. 17.—"The Japanese fleet will protect American and Japanese merchantmen in Asiatic waters," declared Y. Numana, the Japanese Consul-General here today, in discussing the possibilities of hostilities between Japan and Germany. "American trade with the Orient will not be endangered."

"Japan is ten times as strong in the Orient as Germany," continued the consul-general, "and if the German Emperor refuses to comply with the terms of the Japanese ultimatum his forces will be crushed at one blow."

Theatrical.

GRIM STAGE SETTING OF WAR COVERS WHOLE OF BELGIUM.

[BY ATLANTIC CABLE AND A. P.]

LONDON, Aug. 18, 2:10 a.m.—A Namur dispatch to the Daily Telegraph describes conditions there as follows:

"The grim stage setting for the war is the first thing that strikes the attention of the arriving traveler. Here soldiers patrol the streets, which are zigzagged by numerous barricades and piled with sand bags.

"At the station we were stopped by the military and put through a rigid examination. One cannot move through the streets without a pass, which is examined by patrols at frequent intervals.

"The barricades along the principal thoroughfares have been made by dragging enormous vans across the roadways and turning the vans into blockhouses with sides pierced for rifle fire. Sand bags are piled breast high inside and outside.

"The hotels have been commandeered by the military. No vehicles and no horses are available for private use.

"Hardly had we left the hotel when we heard the whirring aeroplane propeller of a German scout machine overhead, which was followed across the city by a hail of rifle bullets from sharpshooters.

"These German aeroplanes are striking in appearance. Once seen, they are never to be forgotten. They are scarab-shaped, white in color, except for a patch of blue across each wing, and very noisy.

"The spirit of the Belgian people is splendid. They take their misfortune philosophically."

A dispatch received by the Havas agency from Brussels gives the following statement issued last night by the Belgian government:

"German troops which yesterday failed in an attempt at a forward movement are returning today without fighting in the direction of Hannut. The reverse sustained by the German cavalry at Haelen made them palpably more cautious both Sunday and Monday. They are moving more prudently, retiring without coming into any serious engagement. All the German troops recently seen before our army are adopting a purely defensive attitude and entrenching themselves.

"Today passed without fighting."

The correspondent adds that according to newspaper reports, a fairly important engagement occurred in the neighborhood of Meivart, near Jodoigne, Sunday, in which the Germans are said to have suffered heavy casualties.

Estimates.

HEAVY FRENCH LOSSES ARE ADMITTED IN PARIS.

Wounded Being Brought Into the City Under Cover of Darkness.

Efforts to Keep the Facts of Situation from the Public. Nervous Anxiety of the First Few Days of the War Gives Way to Dissatisfaction that the "Lid" Is on Everything in the Hitherto Gay Capital.

[BY ATLANTIC CABLE AND DIRECT WIRE—EXCLUSIVE DISPATCH.]

PARIS, Aug. 17.—The common talk in the cafes is that much French blood has been spilled on the frontier, and notwithstanding the official refusal to admit the fact, it is well known that the wounded are beginning to fill the hospitals surrounding Paris and in other towns and cities between here and the scene of the conflict. The greatest secrecy is observed in bringing the wounded into Paris. It is done under the cover of darkness in order not to arouse public curiosity.

The efforts of the War Office to keep the facts unpublished is offset by its efforts, on the other hand, to keep relatives and friends of the French soldier aware of his condition or his fate. In this war knowledge of the French losses has spread. The greatest care is taken to not notify relatives at once.

This simple expedient is resorted to now: Each man wears a paper which identifies him; these papers are taken from the dead and wounded and telegrams are sent to the relatives at once.

The nervous anxiety of the first days of the war has given way entirely to mere dissatisfaction with the fact that the "lid" is on everything. Parisians call Paris a dead city in contrast to its normal gaiety. By 11 o'clock at night it is dead, every cafe is closed and the people begin to leave the restaurants. The trains on the underground stop running at [illegible]. No theaters are open.

In the Adriatic.

FOUR AUSTRIAN SHIPS SUNK, REPORT AT ROME.

[BY ATLANTIC CABLE AND A. P.]

ROME (via London,) Aug. 17.—Confirmation of the naval fight in the Adriatic Sea is given in a dispatch from Cettinje to the Corriere d'Italia today, which says that the Austrian battleship Zrinyi and three other battleships whose names could not be obtained, were sunk by the French fleet. A great number of French and English warships are said to be patrolling the coast.

The Austro-Hungarian battleship Zrinyi was a vessel displacing 14,268 tons. She carried four 12-inch guns in pairs in turrets, eight 9.4-inch guns, also in pairs, in turrets, and twenty 3.9-inch guns in her battery, besides a number of smaller cannon. She was a strongly-armored vessel and was fitted with three torpedo tubes. She carried a crew of 857.

ONE REPORTED SUNK.

[BY ATLANTIC CABLE AND A. P.]

PARIS, Aug. 17.—(2:45 p.m.)—The Ministry of Marine announced today that a French fleet under Admiral de la Peyrere had sunk an Austrian cruiser which was [illegible] Montenegrin port of Antivari.

BRITISH ACCOUNT.

[BY ATLANTIC CABLE AND A. P.]

LONDON, Aug. 17.—The [illegible] official news bureau today says:

"The French fleet in the Mediterranean has made a sweep to the Adriatic Sea as far as Cattaro. A small Austrian cruiser of the [illegible] type of 2362 tons was fired on by the French vessels and sunk."

LONDON IGNORANT.

[BY ATLANTIC CABLE AND A. P.]

LONDON, Aug. 17.—Official circles in London have received no confirmation of the reported French success over the Austrian warships in the Adriatic.

SEA CHASE REPORTED.

[BY ATLANTIC CABLE AND A. P.]

LONDON, Aug. 17.—A dispatch from Rome to the Exchange Telegraph Company says it is reported from Ancona that four British battleships chased the Austrian cruiser Aurora and Saigstar, which were blocking Antivari. The Austrian vessels were pursued until they [illegible] and telegrams are sent to the relatives at once.

The nervous anxiety of the first days of the war has given way entirely to mere dissatisfaction with the fact that the "lid" is on everything. Parisians call Paris a dead city in contrast to its normal gaiety. By 11 o'clock at night it is dead, every cafe is closed and the people begin to leave the restaurants. The trains on the underground stop running at [illegible]. No theaters are open.

Negotiations.

GERMAN OFFER OF PEACE REFUSED BY BELGIANS

[BY ATLANTIC CABLE AND A. P.]

BERLIN, Aug. 18.—(Via Copenhagen and London.) The German government, in a note to the Belgian government, intimated that the Belgians had so brilliantly proved their honor in arms that the government, after taking Brussels, would be willing to conclude any armistice compatible with the conditions between Germany and France, and even evacuate Belgium as speedily as conditions permitted. The Belgian government replied on August 16 again refusing the German proposition.

ROUGH RIDER CORPS FOR FRENCH ARMY.

[BY ATLANTIC CABLE AND A. P.]

LONDON, Aug. 18 (2:50 a.m.)—A dispatch to the Daily Telegraph from Paris says:

"The recruiting of a corps of rough riders is proceeding rapidly. Several American cowboys and former American cavalrymen are among its members. Three wealthy Americans have promised to furnish the best mounts money can buy for the entire body. The troop will be self-supporting and is expected to start for the front in ten days."

WIRELESS SENTRY ROUTS PROWLERS.

[BY A. P. DAY WIRE.]

SAULT STE. MARIE (Mich.) Aug. 17.—Four men, supposed to be foreigners, were discovered early today prowling around the wireless station in Sault Ste. Marie, Ont., opposite here. When the sentry on guard ordered the men to stop and they failed to comply with the order he opened fire. The strangers fled into the nearby woods. A search revealed no clew.

PARDON FOR DESERTERS.

[BY A. P. DAY WIRE.]

OTTAWA (Ont.) Aug. 17.—A dispatch from Sault Ste. Marie, Ont., to the Canadian Militia Department states that an attempt to destroy the wireless station there was made [illegible] today. Sentries fired on and pursued the men who made the attempt.

A dispatch received here [illegible] from the British War Department in London announced that all soldiers who were in a state of [illegible] August 5 will receive a pardon provided they surrender themselves to the United Kingdom before [illegible] ber 4, or at any station where they are regular forces, before October

GERMAN WARSHIPS AT TRONDHJEM.

[BY ATLANTIC CABLE AND A. P.]

LONDON, Aug. 17.—[illegible] from Amsterdam to the Central [illegible] says:

"The captain of the Dutch steamer Epsilon on his arrival at Trondhjem today reported seeing a German [illegible] nought in the harbor at Trondhjem, which had been put out of action. Her funnels were smashed and on one side she was warped with shell fire."

No confirmation of the report has reached the official news bureau here.

Ensign Resigns Servoss.

[BY A. P. DAY WIRE.]

SACRAMENTO, Aug. 17.—[illegible] Ensig today resigned as secretary of the State Horticultural Commission to accept a position in the [illegible] department at the University of California. Ensig formerly was [illegible] tural Commissioner of Yolo county.

WILLFUL WASTE AND WOEFUL WANT

stalk in the train of a devastating European war, while peace and plenty hover over Los Angeles, the Zenith City of the swiftly-advancing [illegible] west.

Times have never been so propitious as now for [illegible] Day after day The Times "Liner" section is brimful of [illegible] and selling opportunities, which, if taken advantage of, will yield [illegible] profits on small investments.

The classified advertising columns of The Times [illegible] plete dictionary of everything that can be bought, sold and [illegible]

No matter what your want may be, it can be quickly, satisfactorily and inexpensively filled through the medium of these [illegible] which reflect the wants as well as the needs of a [illegible] Not to read them is to neglect a chance to move [illegible] road to prosperity.

Don't wait until tomorrow, next week or next [illegible]

DO IT NOW.

TUESDAY MORNI

Washington.

FEDERAL BUREA OF INSURAN

Measure Would Aid Ship During European Wa

Bill for Its Creation to Introduced Today.

Administration Considers Needed by Exporters.

[BY A. P. NIGHT WIRE.]

WASHINGTON, Aug. 17.—Crea of a government war risk insur bureau to facilitate shipping ac the Atlantic while the European [illegible] are at war is proposed in a bill which will be introduced in the H tomorrow, with the approval of Administration. The measure is of the results of the recent con sion of business men at the Trea Department.

The proposed bureau would be [illegible] of the Treasury Department inst of the Department of Commerce, [illegible] contemplated. There would war risk fund of about $5,000,0 [illegible] which the government wo insure the vessels needed to ca the cargoes of grain and other Am [illegible] products now awaiting transp [illegible].

Secretary McAdoo and other me bers of the Cabinet think it unlik that many vessels will take advanta of the immediate future of the Ame can registry bill, which passed C gress today, unless a war risk ins rance can be provided.

SENATE IN SNARL ON CLAYTON BILL

SENTIMENT SO DIVIDED VIC PRESIDENT HAS TO BREAK TIE.

[BY A. P. NIGHT WIRE.]

WASHINGTON, Aug. 17.—The fi fight in the Senate on the Clayto anti-trust bill began in earnest toda over the question of giving privat citizens bringing damage suits agains trust the benefit of decrees won by the government in a succession of [illegible] suits against the same combine. Consideration of the bill had been [illegible] by striking out the section prohibiting price discrimination and exclusive contracts. This was done by Senator Culberson at the direction of the Judiciary Committee, so that the subjects might be dealt with exclusively in the trade commission bill now in conference.

Senator Walsh of Montana led the de bate in favor of making a decree won by the government in a dissolution suit conclusive as to all facts and law in issue in private suits for damages. The House bill contained such a provision, but the Senate Judiciary Committee, doubting its constitutionality, framed it so as to allow the trust to introduce additional evidence and on the points of law reconsidered.

Senator Chilton argued that in the measure "to put teeth" into the legislation there was danger of depriving persons of their right to be heard and Senator Borah suggested that the principle of equal protection of the law to all was violated.

The bill was laid aside before a final vote was taken, but in perfecting the [illegible] amendment the Senate voted to make the "prima facie" value [illegible] gives dissolution decrees apply [illegible] hitherto entered. This was done by a vote of 24 to 23, Vice-President Marshall breaking a tie.

PEACE COMMISSION IN PUERTO PLATA.

REPRESENTATIVES OF DOMINICAN PRESIDENT AND REBELS TO MEET AMERICANS.

WASHINGTON, Aug. 17.—The American Peace Commission to the Dominican republic has arrived in Puerto Plata and will hold its first session today, according to a dispatch to the Navy Department. Advices from both the rebels and President Bordas's forces will be [illegible].

The American transport Hancock, with a detachment of marines, has left the port of Santo Domingo City.

ARMISTICE OBSERVED.

[BY ATLANTIC CABLE AND A. P.]

SANTO DOMINGO (Dominican Republic) Aug. 17.—The conditions of the armistice between the rebels and the government forces in San Domingo are being strictly observed. The blockade of Puerto Plata has been raised by Presidential decree.

EFFECT OF WAR ON IMMIGRATION.

[BY A. P. NIGHT WIRE.]

WASHINGTON, Aug. 17.—War's ebb upon the tide of immigration to the United States was indicated by official figures showing a decrease of more than 50 per cent. in the number of aliens coming in during the first half of August, compared with the same days last year. From August 1 to 14 the immigrants numbered 26,894, as compared with 56,-[illegible] last year.

"PRESS AGENT WORK."

House Calls for Information as to Publicity Activity Among Agricultural Department Employees.

[BY A. P. NIGHT WIRE.]

WASHINGTON, Aug. 17.—Information as to the publicity activity of the Department of Agriculture was called for in a resolution passed by the House today, by Representative Mercer of Washington, who introduced the resolution, charged that there were employees of the department doing press agent work without authorization by law.

NEW POSTMASTERS.

ARIZONA APPOINTMENTS.

[BY ATLANTIC CABLE—EXCLUSIVE DISPATCH.]

WASHINGTON BUREAU OF THE TIMES, Aug. 17.—The following postmasters have been appointed in Arizona: Grace E. Lockridge of Williams, in the new office of Anita, Coconino county; Walter L. Wilson, at Maricopa, Maricopa county, vice [illegible] Weaver, resigned; Edwin [illegible] at Cavecreek, Maricopa county; Thomas M. Baillio, resigned; John L. Carter, at Mohave [illegible]; Fred J. Powell, resigned; [illegible] at Supai, Coconino county; Alfred H. Symons, in place of [illegible], who was appointed [illegible] declined to serve.

ng Peace.

LOSSES
TED IN PARIS.

ught Into the City
f Darkness.

Situation from the Public.
t Few Days of the War
that the "Lid" Is on
Gay Capital.

WIRE—EXCLUSIVE DISPATCH.]
dier aware of his condition—or his
e. In this way knowledge of the
nch losses has spread. The great-
care is taken to not notify rela-
es at once.
This simple expedient is resorted
now: Each man wears a medal
ich identifies him; these medals are
en from the dead and wounded
f telegrams are sent to the rela-
es at once.
The nervous anxiety of the Ger-
n of the war has given away en-
ly to mere dissatisfaction with the
t that the "lid" is on everything.
rtisians call Paris a sad city in com-
st to its normal gaiety. By 9
lock at night it is dead, every cafe
closed and the people begin to
ve the restaurants. The trams and
terground stop running at 9 o'clock.
theaters are open.

atic.

SHIPS
RT AT ROME.

E AND A. P.]
ser which was blockading the
tenegrin port of Antivari.
BRITISH ACCOUNT.
[BY ATLANTIC CABLE AND A. P.]
ONDON, Aug. 17.—The British
cial news bureau today says:
The French fleet in the Mediter-
ean has made a sweep up the
riatic Sea as far as Cattaro. A
all Austrian cruiser of the Aspern
e of 2363 tons was fired on by the
nch vessels and sunk."
LONDON IGNORANT.
[BY ATLANTIC CABLE AND A. P.]
ONDON, Aug. 17.—Official circles
London have received no confirma-
of the reported French naval suc-
over the Austrian warships in
Adriatic.
SEA CHASE REPORTED.
[BY ATLANTIC CABLE AND A. P.]
ONDON, Aug. 17.—A dispatch
m Rome to the Exchange Tele-
ph Company says it is reported
Ancona that four British battle-
ps chased the Austrian cruisers
ora and Saigetvar, which were
cking Antivari. The Austrian ves-
were pursued until they took
ge in the naval station at Pola.

OF PEACE
BY BELGIANS.

E AND A. P.]
ing to conclude any arrangement
patible with the conflict between
rmany and France, and would
cuate Belgium as speedily as war
ditions permitted. The Belgian
ernment replied on August 15,
in refusing the German proposal.

eless station there was made early
ay. Sentries fired on and pursued
men who made the attempt.
dispatch received here today
m the British War Department an-
ounced that all soldiers
o were in a state of desertion on
rust 5 will receive pardons pro-
ded they surrender themselves to
United Kingdom before Septem-
4, or at any station where there
regular forces, before October 4.

ERMAN WARSHIPS
AT TRONDHJEM.

[BY ATLANTIC CABLE AND A. P.]
ONDON, Aug. 17.—A dispatch
Amsterdam to the Central News

The captain of the Dutch steamer
ion on his arrival at Ymuiden re-
reported seeing a German dread-
ght in the harbor at Trondhjem
h had been put out of action.
funnels were smashed and on
side she was scarred with holes
shell fire."
confirmation of the report has
hed the official news bureau here.

Essig Resigns Secretaryship.
[BY A. P. DAY WIRE.]
ACRAMENTO, Aug. 17.—E. O.
today resigned as secretary of the
Horticultural Commission to ac-
a position in the entomological
rtment at the University of Cali-
ia. Essig formerly was Horticul-
Commissioner of Ventura
ty.

WOEFUL WANT

an war, while peace and plenty
of the swiftly-advancing South-

as now for money making.
is brimful of splendid buying
advantage of, will yield large

The Times constitute a com-
bought, sold and exchanged.
can be quickly, satisfactorily
dium of these busy little ads.
eeds of a multitude of people,
to move rapidly along a sure

k or next month.

OW.

Washington.

...ERAL BUREAU ... OF INSURANCE

...e Would Aid Shipping ...ring European War.

...for Its Creation to Be ...troduced Today.

...ation Considers It ...ded by Exporters.

[BY A. P. NIGHT WIRE.]
...SHINGTON, Aug. 17.—Creation
government war risk insurance
...ce to facilitate shipping across
...ans while the European pow-
...at war is proposed in a bill
...ll be introduced in the House
...ay, with the approval of the
...nistration. The measure is one
...ts of the recent confer-
...ce of business men at the Treasury
...rtment.
...e proposed bureau would be part
...the Treasury Department instead
...the Department of Commerce, as
...originally stated. There would be
...ital fund of about $5,000,000
...ich the government would
...w the vessels needed to carry
...ons of grain and other Amer-
...n products now awaiting transpor-
...tation.
...Secretary McAdoo and other mem-
...bers of the Cabinet think it unlikely
...that foreign vessels will take advantage
...of the immediate future of the Ameri-
...can shipping bill, which passed Con-
...gress today, unless a war risk insur-
...ance is provided.

...ATE IN SNARL ...ON CLAYTON BILL.

...RENT SO DIVIDED VICE-
...PRESIDENT HAS TO
BREAK TIE.

[BY A. P. NIGHT WIRE.]
...SHINGTON, Aug. 17.—The first
...e in the Senate on the Clayton
...ill began in earnest today
...the question of giving private
...ies bringing damage suits against
...ts the benefit of decrees won by
...ment in a successful dissolu-
...t suit against the same combine.
...ssage of the bill had been
...ed by striking out the sections
...ning price discrimination and
...ng contracts. This was done
...or Culberson at the direction
...the Judiciary Committee, so that
...ctions might be dealt with
...ly in the trade commission
...ill in conference.
...Senator Montana led the de-
...te of making a decree won
...ment in a dissolution suit
...ma facie as to all facts and law in
...ny private suits for damages.
...is bill contained such a pro-
...but the Senate Judiciary Com-
...mittee, fearing its constitutionality,
...will let it so as to allow the trust
...some additional evidence and
...the points of law reconsidered.
...Senator Chilton argued that in the
..."to put teeth" into the leg-
...islation there was danger of deprivi-
...ng men of their right to be heard
...Senator Borah suggested that the
...question of equal protection of the
...law was violated.
...The bill was laid aside before a final
...vote was taken, but in perfecting the
...original amendment the Senate
...made the "prima facie" value
...of dissolution decrees apply
...to cases hitherto entered. This was
...by a vote of 24 to 23, Vice-
...President Marshall breaking a tie.

...CE COMMISSION ...F PUERTO PLATA.

...SENTATIVES OF DOMINI-
...PRESIDENT AND REB-
...ED TO MEET AMERICANS.

...SHINGTON, Aug. 17.—The
...Peace Commission to the
...republic has arrived in
...Haiti and will hold its first
...today, according to a dis-
...the Navy Department.
...Troops from both the rebels and
...President Borda's forces will
...meet the American transport Hancock,
...Department of marines, has
...Santo Domingo City.
...PEACE OBSERVED.
[SPECIAL CABLE AND A. P.]
...SANTO DOMINGO (Dominican
...Aug. 17.—The conditions
...of armistice between the rebels
...and government forces in San
...Domingo being strictly observed.
...The port of Puerto Plata has
...been declared by Presidential decree.

...T OF WAR ...IMMIGRATION.

[BY A. P. NIGHT WIRE.]
...SHINGTON, Aug. 17.—War's
...on the side of immigration
...United States was indicated
...official figures showing a de-
...of more than 50 per cent. in
...number of aliens coming in dur-
...the first half of August, compared
...with the same days last year. From
...July 1 to 14 the immigrants num-
...bered 38,, as compared with 56,.

...SECRET AGENT WORK."

...Call for Information as to
...Activity Among Agricul-
...tural Employees.
[BY A. P. NIGHT WIRE.]
...SHINGTON, Aug. 17.—Infor-
...mation of the publicity activity
...of the Department of Agriculture was
...the result of a resolution passed by
...the House. Representative
...Lenroot, of Washington, who intro-
...duced the resolution, charged that
...employees of the department
...were using agent work with-
...out authority by law.

...POSTMASTERS.
...APPOINTMENTS.
[SPECIAL CORRESPONDENCE DISPATCH.]
...WASHINGTON BUREAU OF THE
...TIMES, Aug. 17.—The following post-
...masters were appointed in Ari-
...zona today: E. Lockridge of Wil-
...cox, vice Walter L. Wilson, at
...Wilcox; office of Anita, Cochise county, vice
...Mrs. Ida Hall, resigned; Edwin
...Hall, Maricopa county, vice Maricopa
...Bailey, resigned; Charles M. Bailey, re-
...signed; Frank L. Carter, at Mohave
...City; Thomas F. Powell, resigned; Coconino
...county, vice Ida Symons, resigned; Edwin
...Symons, in place
...of Ida Symons, was appointed
...and entered on duty.

CANAL TOLLS ARE PILING UP.

TWENTY-FIVE THOUSAND DOLLARS TAKEN IN DURING A SINGLE DAY.

[BY ATLANTIC CABLE AND A. P.]
PANAMA, Aug. 17.—The sum of $25,000 was taken in yesterday in tolls by the Panama Canal, which was officially opened Saturday, August 15. Three steamers already today are going through the waterway and four more probably will start before nightfall.
The total receipts in canal tools up to the present time amount to $100,000. Of this sum $25,000 was collected from the barge line which has been using the waterway for some weeks past. The balance has been obtained from local commercial centers.

THE WEATHER RACK EAST.

Chicago Is Swept by Fierce Storm. Kansas, Oklahoma, Nebraska and Iowa Are Very Hot.

[BY DIRECT WIRE—EXCLUSIVE DISPATCH.]
CHICAGO BUREAU OF THE TIMES, Aug. 17.—A fierce thunderstorm swept over Chicago and Northern Indiana today, lightning killing several persons. The temperature, which was up to 92 deg., was not lowered much, but became mushy. Kansas and Oklahoma points report 102 deg. above, while Nebraska had 104 deg. and Iowa 106 deg. Michigan had heavy rains, but the rest of the country, excepting some Gulf States, was dry. Other temperatures:

City—	Max.	Min.
Abilene, Tex.	86	70
Boise, Idaho	72	50
Boston, Mass.	82	66
Buffalo, N. Y.	76	64
Calgary, Alberta	66	50
Chicago, Ill.	90	72
Denver, Colo.	92	64
Des Moines, Iowa	98	76
Dodge City, Kan.	96	66
Duluth, Minn.	72	58
Galveston, Tex.	86	82
Havre, Mont.	84	54
Helena, Mont.	86	56
Huron, S. D.	94	62
Jacksonville, Fla.	88	74
Kansas City, Mo.	92	72
Knoxville, Tenn.	90	64
Memphis, Tenn.	88	74
Modena, Utah	92	56
Montreal, Quebec	76	62
Moorhead, Minn.	84	64
New Orleans, La.	90	76
New York, N. Y.	82	68
North Platte, Neb.	104	58
Oklahoma City, Okla.	92	70
Pittsburgh, Pa.	84	68
Rapid City, S. D.	88	62
Roswell, N. M.	92	58
St. Louis, Mo.	94	72
Salt Lake City, Utah	80	76
Sheridan, Wyo.	82	56
Tampa, Fla.	90	72
Washington, D. C.	90	66
Williston, N. D.	76	58
Winnipeg, Man.	76	50

TANANA VALLEY FLOODED.

River Is Higher at Fairbanks Than It Has Been For Past Nine Years. Bridge Washed Out.

[BY PACIFIC CABLE.]
FAIRBANKS (Alaska) Aug. 17.—Constant rain during the last week has caused a flood in the Tanana Valley and today the river was higher than it has been since the flood of 1905.
The Turner-street bridge, which connects the business district with the Tamana Valley railroad yards on Garden Island, was washed out today, the second time this year. The bridge, which goes out every spring when the ice breaks up, is easily replaced and the damage was not great. The water still is rising.

BANDITS SHOOT PURSUERS.

Youths Escape in Auto from Constable After Holding Up National Bank of Homestead, Pa.

[BY A. P. NIGHT WIRE.]
PITTSBURGH, Aug. 17.—After a running battle with an automobile filled with armed patrolmen, two youths who looted today the Homestead National Bank escaped in a high-power racing car. Posses are searching the county for the bandits tonight.
Although officials of the bank refuse to reveal the extent of the loss, a package containing $1000 in bills dropped in their flight by the robbers has been recovered. Two detectives were wounded in the battle with the fleeing bandits.
In making their escape from the bank the robbers seized the car of a preacher which was standing at the curb. The owner had removed the spark-plug, but one of the youths replaced this with a plug he had in his pocket. During the operation the cashier fired on the pair from the bank window.
Later the pair abandoned the stolen car for one of greater speed they had left in the custody of a farmer's boy earlier in the morning.

GOOD ROADS DAY.

One Hundred and Fifty Thousand Volunteers Are Expected to Help Pull Missouri Out of the Mud.

[BY A. P. NIGHT WIRE.]
KANSAS CITY (Mo.) Aug. 17.—Tomorrow and Wednesday will be "good roads day" in Missouri, and it is expected 150,000 volunteers will answer Gov. Major's call for a second big State-wide effort to "pull Missouri out of the mud."
Gov. Major himself will take a heavy motor truck from the penitentiary at Jefferson City, and with twenty-five convicts and a guard will work two days on roads near the State capital.
Gov. Major said tonight he believed the two days' work this year would result in not less than $2,000,000 of permanent road improvements.
Plans for this year's work are not merely to make roads. Weeds and brush along the highways will be cut, draining ditches will be dug and unsightly hedges will be trimmed.

NEW YORK REPUBLICANS.

Delegates to State Convention Discuss Question of Candidates for Governor and United States Senator.

[BY A. P. NIGHT WIRE.]
SARATOGA (N. Y.) Aug. 17.—On the eve of the Republican State convention, the delegates tonight were in a state of confusion. Officially the purpose of the meeting is to adopt a platform and select delegates at large to the constitutional convention. But the delegates took only an academic interest in these subjects. The real and abiding interest lay in the question of candidates for Governor and United States Senator.
Most of the leaders were opposed to any action by the convention in the way of recommending any candidates for the primaries, on the ground that it would constitute a violation of the spirit of the primary law. Nevertheless, it was recognized that no legal barrier stood in the way of such indorsements, which would not be binding.

New Regime.

CAPITAL BANKS TO OPEN TODAY.

But Mexico City Is Uneasy Over Currency Issues.

Carranza Asked for Ruling About Legal Tender.

Railway Reconstruction Is Well on Its Way.

[BY A. P. NIGHT WIRE.]
MEXICO CITY, Aug. 17.—The banks of the capital which closed last Thursday probably will reopen tomorrow. The question of a circulating medium is causing some uneasiness in business circles.
At present four distinct issues of bank notes are being passed in ordinary business transactions.
There is a disposition on the part of the public not to accept the bank notes of the issue of July 25, which are guaranteed by 6 per cent. ten-year gold bonds, or the notes issued by the Huerta regime through State banks then located in territory controlled by the Constitutionalist army. The paper of the Constitutionalist army is being freely circulated and accepted.
A commission composed of representatives of the clearinghouse banks has asked Gen. Carranza, chief of the Constitutionalists, to define the attitude of his new government as to the present legal tender. It is believed a provisional ruling will be made tomorrow, thus permitting a resumption of banking operations.
CARRANZA ENTRY.
Wednesday has been declared a national holiday in honor of the entry into the capital of the main body of the Constitutionalist army and Gen. Carranza, the new provisional President. Elaborate preparations have been made for the reception of Gen. Carranza and his forces and the inauguration of the new regime.
RAILWAY TRAFFIC.
Already reconstruction plans are under way, and it is expected that through freight and passenger traffic will be resumed over the National Railway lines by way of Laredo and El Paso within a fortnight.
AT MADERO'S GRAVE.
Memorial services were held today over the grave of former President Madero and former Vice-President Pino Suarez, who were killed February 23 in the revolt which placed Victoriano Huerta in the Presidency. The services were conducted by the Constitutionalist general, Obregon, the members of his staff and representatives of the Constitutionalist army. After a eulogy was pronounced the graves were decorated with wreaths and the troops fired a salute of twenty-one guns.

SONORA FACTIONS FIGHTING AGAIN.

[BY A. P. NIGHT WIRE.]
NOGALES (Son., Mex.) Aug. 17.—Fighting between the Gov. Maytorena and Calles factions of Sonora was renewed today in an encounter at Quijano, thirty miles south of here. The result is not yet known. Four hundred volunteers, reinforcements for the Calles side, left here late today.
For shouting "Vivas" for Gov. Maytorena, who is generally believed to have Villa's support, Maria Hugues, brother of the Secretary of State of Sonora, was executed here last night.
Col. P. Elias Calles, commander of the Sonora garrisons, has been upheld by Carranza in his past troubles with Maytorena.

NOTE FROM BRYAN TO GEN. VILLA.

[BY A. P. NIGHT WIRE.]
CAMARGO (Chihuahua, Mex.) Aug. 17.—George C. Carothers, special agent for the State Department, arrived here today to confer with Gen. Francisco Villa, the northern Constitutionalist leader. Carothers will deliver a note to Villa from the United States government. Its text, according to reliable reports, is a strong appeal to Villa against stirring up new trouble in Mexico now that the cause has triumphed.

LITTLE WORRIED ABOUT SONORA.

[BY A. P. NIGHT WIRE.]
DOUGLAS (Ariz.) Aug. 17.—Constitutionalist agents here received a telegram from Gen. Obregon at Mexico City tonight in which he characterizes the trouble in Sonora between Gov. Maytorena and Col. Calles as "a tempest in a glass of water." Gen. Obregon said he had given orders that would lead to an early adjustment, but did not mention the nature of the orders.
Officials at Agua Prieta denied a report that Gen. Villa's troops had entered Sonora. They said this report originated when cowboys saw several hundred men marching from Bavispe River points to reinforce the Calles faction.

VELASCO GIVES IN TO GEN. OBREGON.

[BY A. P. NIGHT WIRE.]
TLALNEPANTLA (Mex.) Aug. 17.—Gen. Velasco, commander of the Federal troops, surrendered today to the Constitutionalist Gen. Obregon, in the capital, according to news received by Gen. Carranza, the new provisional President, and now awaits the orders of the Constitutionalist authorities.
Gen. Carranza's entry into the city again has been postponed. It has been tentatively fixed for Thursday. It was decided by a council of the chiefs of the Constitutionalists that it would be advisable for Gen. Carranza to wait until all the Federals, or at least a majority of them, had been disarmed and disbanded.
The declaration of the Federal troops at Guadalupe that they would not abide by the peace terms proved today to have no backing. All the Constitutionalist troops in the capital, however, were held under arms last night prepared for any emergency.
Gen. Francisco Villa has returned to the city of Chihuahua, but it is said that he and his chiefs will come to the capital later.
It was reported today that Pascual Orozco, the once rebel leader who went over to the Federals, has slipped through the Constitutionalist lines with three companions, and was being pursued north of San Luis Potosi.
Three more Constitutionalist soldiers were executed today in the outskirts of the capital for seizing the property of Ignacio Bonillas, acting Minister of Communications.
Constant reports are being received from the United States by Gen. Carranza that recognition will follow close on his entry into the city and that preparations already are being made to withdraw the American troops from Vera Cruz.

ZAPATAS ENDING PEACE CONFERENCE

THEIR FORCES MAY PARTICIPATE IN CARRANZA'S ENTRY OF CAPITAL.

BY GEORGE ADDISON HUGHES.
[BY DIRECT WIRE—EXCLUSIVE DISPATCH.]
MEXICO CITY (Mex.) Aug. 17.—It was officially announced tonight that representatives of Zapata, in conference at Atucapotzalco with Carranza, are completing peace pact preliminaries arranged by the American vice-consul general three weeks ago. Zapata's forces may participate in Carranza's entry of the capital, set for Thursday.
The National lines of Mexico completely ceased operations today, every mile of the railroad being in Constitutionalist hands. Its offices here did not reopen for business this morning.
Mexico City bankers today offered Carranza any necessary financial aid his government may need, diverse reports setting their proffers at from $20,000,000 to $50,000,000.
Obregon has left the capital for a conference with Carranza, and is not expected to return until Wednesday. The conference is probably relative to a message brought to Obregon during the reception at the palace Saturday.
A Constitutionalist lieutenant-colonel was publicly executed this afternoon for having shot and slightly wounded a careless bootblack.

SHOWER OF EGGS FOR CANDIDATE.

OMAHA FIRE DEPARTMENT IS CALLED TO DISPERSE PRIMARY-EVE CROWD.

[BY A. P. NIGHT WIRE.]
OMAHA (Neb.) Aug. 17.—R. Beecher Howell, Republican candidate for Governor and Republican National Committeeman for Nebraska, was pelted with eggs tonight when he attempted to speak on a downtown corner. The fire department was called to disperse the crowd which had gathered.
The women parading in automobiles in the woman suffrage cause arrived on the scene when matters were at their worst. Their leader made an appeal for free speech and the crowd dispersed. No arrests were made.
Howell is head of the Metropolitan Water Board of the city of Omaha, which controls the municipally-owned waterworks system. He succeeded Victor Rosewater as national committeeman. Mr. Howell was arrested Saturday night while speaking on the street, charged with obstructing traffic.
A State-wide primary campaign was closed tonight in Omaha with a host of candidates using bands and parades to give strength to their candidacy. Tomorrow Nebraska will choose candidates for every State and county office from Governor down to constable, and Congressmen will also be chosen.
In nearly every county from two to eight candidates are named on each party ticket, and in Omaha over 300 names appear on the ballots. An extra corps of clerks will be used to assist in counting after the polls close at 9 o'clock tomorrow night.

"HANG ME TOMORROW."

Folsom Prisoner, Up for Sentence, Tells Judge to Make His Hanging Soon as Possible.

[BY A. P. DAY WIRE.]
SACRAMENTO, Aug. 17.—Immediate death via the hangman's noose was the plea of Samuel Swearington, condemned prisoner in Folsom prison, to Superior Judge Glenn, who reset a date for hanging today. Swearington lost his appeal to the Supreme Court on a charge of assaulting a fellow-prisoner and was up for resentence. He was asked if he had any preference as to the time of death.
"Make it as soon as possible, your honor. Tomorrow would suit me. I want it over with," he replied.
He will be hanged October 23.

MERCED SHOPS DESTROYED.

Fire Sweeps Property of Yosemite Valley Railroad Company—Three Locomotives Are Badly Damaged.

[BY A. P. NIGHT WIRE.]
MERCED (Cal.) Aug. 17.—The roundhouse and machine shops of the Yosemite Valley Railroad Company here were destroyed by fire today at a loss of $70,000, partially covered by insurance. Three locomotives and considerable machinery were badly damaged. Spontaneous combustion was given as the cause.
An announcement was made tonight from the company's office that no change in the operating schedule of the railroad will be necessitated by the fire.

RAFFLES AT NARRAGANSETT.

Members of Fashionable Summer Colony at the Pier Suffer Series of Jewel Robberies.

[BY A. P. NIGHT WIRE.]
NARRAGANSETT PIER (R. I.) Aug. 17.—A series of jewelry robberies among members of the fashionable summer colony within the last week was reported tonight. Mrs. Daniel A. Donohue of Salem, Mass., wife of a prominent merchant of that city, who suffered a loss estimated at from $2000 to $5000, and Miss Dorothy Dickason of Chicago were among the victims. Police and private detectives are investigating.

CREW FOR RIVADAVIA.

Argentine Seamen Arrive in Boston to Take Charge of Great Battleship for South American Republic.

[BY A. P. NIGHT WIRE.]
BOSTON, Aug. 15.—The crew of the new battleship Rivadavia, Argentenian, arrived from Buenos Ayres today and the work of preparing the big sea fighter to go into commission will be begun at once. The 900 sailors reached Massachusetts water on the transports Panta and Chaco.
The Rivadavia will be cleaned and painted at the Brooklyn navy yard late in September.

Every family should be provided with a bottle of Chamberlain's Colic, Cholera and Diarrhoea Remedy at this season of the year.—[Advertisement.

Invasions.

MONTENEGRINS ENTER BOSNIA.

Capture of Tchainitza Is Reported by Rome.

Eight Austrian Blockhouses Fall in Herzegovina.

Russian Troops Are Active on Polish Frontier.

[BY ATLANTIC CABLE AND A. P.]
LONDON, Aug. 17.—In a dispatch from Cettinje, Montenegro, the correspondent of Reuter's News Agency says, Montenegrin forces have been engaged for the last two days with a strong detachment of Austrian troops in the neighborhood of Grahavo. The Montenegrin casualties in dead and wounded were forty-five.
On August 16 the Austrians attacked the western frontier of Montenegro from Krivosije to Grahavo; at the same time Austrian vessels bombarded the Montenegrin position at Lovcen.
A dispatch from Rome to the Exchange Telegraph Company says the Montenegrin troops have crossed the Bosnian frontier and occupied the town of Tchainitza after a fierce battle.
The dispatch adds that the Montenegrins have captured eight Austrian blockhouses in Herzegovina, between Bilek and Trebinje. They have also occupied seven villages near Trebinje and have taken twelve Austrian officers prisoners.
The correspondent of the Reuter Telegram Company at Nish, Servia, telegraphing under date of August 15, says:
"Our troops at Buyak, near Lyma, successfully repelled the enemy. Near Kunachitza opposite Losnitza. The enemy has thrown a bridge across the Drina and fortified its position on both banks. The night at Belgrade passed quietly.

RUSS MOVEMENTS ON THE FRONTIER.

[BY ATLANTIC CABLE AND A. P.]
ST. PETERSBURG, Aug. 17 (Via London.)—The Russian War Office today issued an official communication giving information as to the recent military movements on the frontier between Austrian Galicia and Russian Poland. It says:
"The defensive operations and the movements of reconnoitering detachments of the Russian army on the frontier of Galicia between August 12 and 17, led to a series of attacks by cavalry supported by infantry and artillery.
"In the provinces of Pietrkoff and Kielce, the Austrian cavalry occupied a front of over fifty miles in length, extending along a line from Tchenstochova, through Andrejew to Sandomic.
"On August 14, Austrian advance guards penetrated a short distance into Russian territory. It is reported that this offensive movement was checked by the Russian troops.
"An Austrian attempt to advance from Andrejew toward Kielce failed on August 15, when the Russian troops by a series of brilliant cavalry attacks, succeeded in dislodging the enemy from Kielce and also occupied a town in the Tomaschoff district.
"The Russian cavalry cut up the Austrian advance guards and invaded the frontiers of Austrian Galicia, penetrating a distance of eight miles.
"Near Tomaschoff, Russian cavalry inflicted serious losses on the Eleventh Austrian Dragoon Regiment, in a brilliant saber engagement.
"Russian cavalry is in close contact with the enemy everywhere."

CITY OF PARIS ALMOST NORMAL.

[BY A. P. NIGHT WIRE.]
WASHINGTON, Aug. 17.—Conditions in Paris are virtually normal again and the populace is calm, according to information received by the State Department today from Myron T. Herrick, Ambassador to France. The situation of Americans apparently is relieved, as the Ambassador's cable made no mention of it. The chief sign of war in the French capital, the Ambassador reported, is the slight rise in the prices for food. The United States is now caring for the diplomatic interests of Russia, as well as other belligerent powers of Europe, except Servia and Montenegro. The addition of Russia was viewed with interest because of the absence of treaty relations between the United States and Russia. The Russian treaty was denounced by this country in 1911, and no treaty to replace it has been negotiated.

FRENCH CAPTURE TWELVE GUNS.

[BY ATLANTIC CABLE AND A. P.]
LONDON, Aug. 17.—A dispatch from Paris to the Havas agency says French troops have occupied the town of Schirmeck, twelve kilometers (seven and one-half miles) beyond Saales, in Alsace.
They took twelve field guns, twelve caissons and eight rapid-fire guns.
The French cavalry then pushed on to Mulbach and Lutzelhausen.

FRENCH LOSSES REPORTED HEAVY.

[BY ATLANTIC CABLE AND A. P.]
LONDON, Aug. 17.—A Brussels dispatch to the Exchange Telegraph Company says the French casualties in the fighting between Namur and Dinant were heavy, as the Germans were strongly entrenched and their artillery at the outset played great havoc with the French.
The French wing at Dinant had been badly cut up and nearly routed when suddenly the strains of the Marseillaise resounded in the French lines and the men rallied. With splendid gallantry they charged, hurling themselves on the German troops, going through their lines and putting them to flight.

Ferguson for Congress.

[BY A. P. NIGHT WIRE.]
ALBUQUERQUE (N. M.) Aug. 17.—Harvey B. Ferguson of Albuquerque was nominated for Congress to succeed himself at the Democratic State convention held here today.

Dance Music Always Ready Wherever There is a Victrola

The porch is the favorite spot for dancing during the summer weather—and the Victrola is an ideal instrument for furnishing dance music. *Whatever* you want to dance, *whenever* you want to dance, the Victrola plays the newest dance music—and keeps on playing as long as you want to dance.

Salesrooms and complete stocks of Edison Diamond Disc and Amberola Phonographs, Graphonolas and Records for all Talking Machines.

Easy Terms

SOUTHERN CALIFORNIA MUSIC CO.
332-34 So. BROADWAY
LOS ANGELES

Cafeteria Service UNTIL MIDNIGHT

To accommodate thousands of patrons, who have expressed a desire for an evening service, our cafeteria at

648 South Broadway, Near 7th Will Remain Open Until Midnight

Theater-goers and others who are downtown in the evening will find our cafeteria service satisfactory in every way. The menu will include a variety of hot and cold meats, tempting salads, pies, cakes and French pastry, ice cream and other "good things to eat" at moderate prices.

Boos Bros. Cafeteria
648 SOUTH BROADWAY
NEAR SEVENTH

THREE ARMY CORPS IN BRITISH FORCE.

DETAILS OF EXPEDITIONARY TROOPS SENT TO THE CONTINENT UNDER FRENCH.

[BY A. P. NIGHT WIRE.]
NEW YORK, Aug. 17.—English papers received here today give details of the composition of the British expeditionary force under command of Field Marshal Sir John French. The field force is composed of three army corps, each comprising two divisions, and there is an extra cavalry division under the command of Maj.-Gen. Edmund Allenby.
Each army corps is formed of twenty-four infantry battalions of about 1000 men each on a war footing, six cavalry regiments, eight batteries of horse artillery of six guns each, eighteen batteries of field artillery, two howitzer batteries and troops of engineers, signal corps, army service corps and other details.
The British field force, therefore, should contain seventy-two infantry battalions, eighteen cavalry regiments, twenty-four batteries of horse artillery, with 144 guns, fifty-four batteries of field artillery with 324 guns, six howitzer batteries and the usual details, according to the latest British army list issued at the end of July.
The first army corps is commanded by Lieut.-Gen. Sir Douglas Haigh, the third by Maj.-Gen. W. P. Pulteney, and the second was led by Lieut.-Gen. Sir James Grierson, who died suddenly today and has been replaced by another general.

THE FRENCH AT BRUCHE.

Paris "Temps" Alleges They Cannot Debauch on the Plain of the Valley, But They Occupy the Place.

[BY ATLANTIC CABLE AND A. P.]
LONDON, Aug. 18 (12:45 a.m.)—The Paris correspondent of the Reuter Telegram Company sends the following dispatch:
"In a review of the military situation, the Temps points out that the French troops cannot debauch on the plain by the valley of the Bruche, which is barred by the fortress at Molsheim, in Alsace, twelve miles southwest of Strassburg, but says it has been necessary to occupy the valley, as otherwise it might be utilized by the Germans.
"The Temps suggests that the fact that heavy artillery has been found in that region may be construed as indicating that the Germans are massing troops behind the Rhine, preparing to force the passes of the Vosges Mountains."

There is no medicine made that is relied upon with more implicit confidence than Chamberlain's Colic, Cholera and Diarrhoea Remedy. It always cures.—[Advertisement.

BIG SALE
NOW ON AT
ELECTRIC LIGHTING SUPPLY CO.
216 West 3rd. Street.
Between Spring and Broadway.
Main 8462 F6497

Bon Ton
High-Grade Cloak-Suits and Millinery
at Popular Prices.
847 SOUTH BROADWAY
Phones: Home A4956—Main 1972.

Akoz
For Rheumatism, Stomach Trouble, Ulcers, Piles, Kidney and Liver Trouble, Catarrh, Eczema.
At All Leading Druggists.

Furniture Sale
Prices Thrown to the Wind.
WILMANS
Must Get Out.
Lease sold to Pig 'n Whistle.
712 So. Broadway.

SACRIFICE SALE
The Piano you will need at Almost Half.
Johnston Piano & Organ Mfg. Co.
700 Sichel St., Los Angeles.

FURS—
Special August sale, summer prices, of the new 1914 styles. Buy early while special prices prevail.
F. ORBIKAT FUR COMPANY
Third and Hill.

Take the
NEAL DRINK
HABIT TREATMENT.
945 S. Olive Street, Los Angeles.
Phones: A4072; Bdwy. 4602.

BRING ME SAMPLE of any other Tailor's $30 SUIT I'll Duplicate for $14 If Its Customary But I Try to Make Good, Else Don't
Stewart
321 W. 3rd St., 3rd Floor, Take Elevator
$14

ALL PARASOLS 1/2 REDUCED
HENDERSON
530 South Broadway

The Times Free Information Bureau

619 South Spring Street

ADVERTISING COPY AND SUBSCRIPTIONS RECEIVED.

THE TIMES FREE INFORMATION AND RESORT BUREAU is for the accommodation and benefit of persons seeking interesting routes of travel, desirable hotels and rooming and boarding houses, or places of amusement for rest seekers, beautiful scenery and snow-capped mountains in the distance. Daily auto stages from 173 N. Colorado St., Pasadena, and Mt. Wilson trail from Sierra Madre. For information: 173 E. Colorado St.; Phone Colorado 2183. Rich-Judah, 372 S. Spring St.; Home Phone F1476. Times Information Bureau, 617 S. Spring St.; Main 8890. Security Savings Bank, 5th and Spring Sts.

Pertinent questions are answered by competent attendants and by correspondence to the general public regarding rates and attractions of railroad and steamship lines, hotels and pleasure and health resorts. Photographs, descriptive literature and transportation literature are kept on hand for immediate and definite distribution. Times readers can obtain here in a few minutes without the delay incident to writing for it all the information necessary for a safe and enjoyable journey or vacation. This service is absolutely free. Literature also may be obtained at the New Times Building, Broadway at First Street.

PERSONS CONTEMPLATING VISITING LOS ANGELES ARE PRIVILEGED TO HAVE THEIR MAIL ADDRESSED TO THE BUREAU.

Resorts

SANTA BARBARA, CALIFORNIA
3 KINDS OF GOLF
NINE HOLE LINKS ON HOPE RANCH.
TWELVE HOLE LINKS ON HOTEL GROUNDS.
INDOOR GOLF INSIDE OF HOTEL.
An absolutely fireproof hotel. All outside rooms, affording plenty of light and air—headquarters for tourists from all parts of the world. Private luncheries in connection with all rooms. Ideal climate the year round. W. P. Dunn, Lessee.

RADIUM SULPHUR SPRINGS—Mateo Ave. and Gower St., Los Angeles.
Take Baths in Liquid Sunshine
NATURAL MINERAL WATER. IT SPARKLES AND FOAMS LIKE CHAMPAGNE. Drink the most radio-active natural curative mineral water. It purifies blood, keeps you young, revitalizes, rejuvenates your whole body. HOT BATHS cure Rheumatism, Colds, Poor Circulation, Sciatica, Diabetes, Stomach, Liver, Kidneys, Bladder, Blood, Bright's, Nervous and Female Troubles. Makes skin velvety, stops hair falling out. Physician in charge. Send for Booklet. Water delivered. West Ninth Street line, Melrose avenue cars, Fifth and Broadway, direct to springs. Telephone 21491.

Mt. Wilson Hotel and Strain's Camp, Elevation 6000 Feet
Hotel European plan. Housekeeping and sleeping tents for children. Grocery Store, Delicatessen and Dining-Room. Varied line of amusements for rest seekers, beautiful scenery and snow-capped mountains in the distance. Daily auto stages from 173 E. Colorado St., Pasadena, and Mt. Wilson trail from Sierra Madre. For information: 173 E. Colorado St.; Phone Colorado 2183. Rich-Judah, 372 S. Spring St.; Home Phone F1476. Times Information Bureau, 617 S. Spring St.; Main 8890. Security Savings Bank, 5th and Spring Sts.
W. E. CORY, Manager.

Glenn Ranch Mountain Resort—Twenty miles northeast of Willows, Glenn County, 2½ hours from Sacramento. Altitude 2200 feet. Products of ranch gardens, dairy and orchards utilized. Mountain streams. Amusements. Natural forest. Automobile road via Fruto(ll) Blvd. and Stonewall. Tules Depts. Fe train 2:00 p.m. daily. June 15th to Oct. 1st, via Los Bernardino and Auto Stage Lines. All other times same train to Kennbrook. Particulars Times Information Bureau or Glenn Ranch Resort, F. B. Rosebrook, Capt. Telephone San Bernardino 1911.

Hotel Virginia LONG BEACH
—where your summer vacation will be most enjoyed. ABSOLUTELY FIREPROOF. DANSANT SATURDAYS 4 to 6. American Plan.

HOTEL REDONDO 200 Rooms
Special rates lower than any Beach for families for summer vacation. Rooms one dollar per day, $5.00 per week, $15.00 per month; $3; $5 and $6 for man and wife same as one person. Meals a la carte, special fish dinner 50 cents, chicken dinner $1.00. Billiards, pool, bowling and tennis free to guests. Best bathing, ocean or pool, on Pacific Coast. Write or phone for special rates and reservations. L. C. Neff, Manager, Redondo Hotel, Redondo Beach, California.

Sturtevant's Camp
Altitude 4000 feet. Furnished tents for campers; dining-room, general store, packed food of all kinds in store. Stage meets cars leaving city at 7:05 and 1:35 a.m. Write or phone J. M. BEARD, Sierra Madre. Phone 204—4 bells.

—5000 feet
YE ALPINE TAVERN, MT. LOWE. Hotel and cottages. Rooms $1. Meals a la carte, 25 cents up. No consumptives. Reservations at Pacific Electric Information Bureau, Sixth and Main Sts. Home 60121, Main 8300.

Santa Catalina Island
FREE DANCING for guests of Hotel Metropole, Island Villa and Canvas City, in large Pavilion, every evening (excepting Sunday.) BANNING COMPANY, Agents, 334 Pacific Electric Bldg., 6th and Main. Phones, Sunset, Main 36—Home 10884.

Seven Oaks
A medium-priced resort catering especially to families and ladies unattended. Good trout fishing. Through auto stage from Redlands. Address Manager Seven Oaks, Redlands.

Steamships

Mid-Summer Excursions
$6.35 One Way
San Francisco IN 18 HOURS
Thursday, August 20th
Friday, August 21st
$10.70 Round Trip
Return Limit 15 days.
—STEAMSHIPS—
YALE and HARVARD
—Passenger Licenses—
San Diego and Return
Every Thursday and Saturday
Daylight Trips Both Ways
$3.00
Return limit 30 days.
Direct connections at San Francisco for Seattle, Tacoma, and all Puget Sound and Alaska ports.
Next Sailing for San Francisco—S. S. HARVARD, Tuesday, August 18th.
PACIFIC NAVIGATION CO.
Broadway 3580 611 SOUTH SPRING ST. F2087

3 DAYS BEAVER ROSE CITY
S. S. Rose City, Friday, August 21st
FOR SAN FRANCISCO, ASTORIA, PORTLAND
WITHOUT CHANGE
First Class $8.35 SAN FRANCISCO $7.35 First Class
Including Berth and Meals
Sailings—
Aug. 25, 31, Sept. 5, 10, 15, 20, 25, 30, Oct. 5, 10, 15, 20, 25, 30, Nov. 5, 10, 15, 20.
C. G. KRUEGER, Dist. Pass. Agt., 617 S. Spring St. Phones: Home A1751—Main 1364.

AUGUST VACATION RATES
Round Trip—First Class—Including Berth and Meals.
$5 San Diego—$15 Seattle and Tacoma.
$14 San Francisco—$54 Round the Round 12-Day Trip.
Every Monday and Thursday to San Francisco and Seattle.
Every Sunday and Wednesday to San Diego.
PACIFIC COAST STEAMSHIP CO.
Main 47 624 SOUTH SPRING STREET A3333

SAN FRANCISCO PORTLAND
S. S. Roanoke and Yucatan alternate, sail every TUESDAY
SAN FRANCISCO, SANTA BARBARA, PORT SAN LUIS
S. S. Santa Clara sails every THURSDAY
SAN DIEGO STEAMER sails every MONDAY
Passenger Licenses 101-134-175
Make reservations early
North Pacific Steamship Co.
634 S. Spring St.
Phones, Home 12751—Main 8313

Los Angeles to New York via PANAMA CANAL
S.S. "HONOLULAN"
Sails August 26th
First-Class Passengers Only
American-Hawaiian S. S. Co.
501 California Building, Los Angeles
Main 8441 Home 60679

AUSTRALIA and NEW ZEALAND
SYDNEY via TAHITI and WELLINGTON.
Sailings from San Francisco every 28 days.
S.S. MOANA (10,000 tons) sails August 19.
S.S. WILLOCHRA (12,000 tons) sails Sep. 16
S.S. TAHITI (12,000 tons) sails Oct. 14.
UNION S. S. CO., of N. Z. LTD.
Gen'l Office, 475 Market St., San Francisco.
Or All Local Agents.

HOLLAND AMERICA LINE
LONDON—PARIS—ROTTERDAM
Via Plymouth & Boulogne, Sur-Mer.
Twin-screw S'ships carry U. S. Mail to Europe
Noordam ....Sept. 1 Rotterdam ....Sept. 16
Ryndam ....Sept. 5 Potsdam ....Sept. 12
Hugh R. Rice Cas. Security Savings Bank.
Thos. Cook & Son, 618 S. Spring St.
German-Amer. Steamship Agency (Inc.)
Chas. H. Brown, Mgr. 7th & Spring Sts.

LOS ANGELES—VENICE
25¢ ROUND TRIP
WEDNESDAY EXCURSION—
Enjoy an exhilarating ride on the Luxurious Double Deck Motor Busses Buy your tickets from conductors on Busses. Frequent service. Spend—
TOMORROW
August Nineteenth
at Venice. Take a cool dip in the ocean and see the host of special attractions at this great pleasure beach—Venice.
Motor Busses Stop at All Street Crossings to Take on Passengers
Route
Starting at 7th and Los Angeles St., West on 7th to Hope, South on Hope to Washington, West on Washington Boulevard to Venice.

Superb Routes of Travel

GREAT NORTHERN RAILWAY
Plan to Visit
Glacier National Park
Inquire about our Circular Tours through San Francisco, Portland, Seattle, Spokane, Great Falls, Helena, Butte and Salt Lake City—an opportunity to visit Shasta Springs—Crater Lake—Mt. Rainier—Puget Sound—GLACIER NATIONAL PARK—Yellowstone Park, Lake Tahoe and Yosemite Valley on one low fare ticket.
SPECIAL LOW ROUND TRIP RATES
Get Illustrated Booklet and Full Information from
J. W. PHALON, T. F. & P. Agent, 606 S. Spring St.
Telephones: Broadway 1314—Home F1364.

UNION PACIFIC
Excursions
UNION PACIFIC Ticket Office 120 West Sixth Street
EXCURSION RATES EAST
WRITE OR CALL FOR DATES, ETC.
C. A. THURSTON, G. A., C. & N. W. RY.
605 SOUTH SPRING STREET, L. A.

City Restaurants

Fresh Crushed Peach Ice Cream at "Christopher's"—551 So. Bdwy.

San Francisco Hotels

HOTEL STEWART
San Francisco
Geary St., Above Union Square.
European Plan, $1.50 a day up.
American Plan, $3.50 a day up.
New steel and concrete structure. Third addition of one hundred rooms just completed. The Stewart now has 350 rooms with 250 connecting bathrooms. Every comfort and convenience. A high-class hotel at very moderate rates. In the center of theater and retail district. On car lines transferring to all parts of city. Electric Omnibus meets all trains and steamers.
Full particulars from our Special Representative.
D. F. ROBERTSON, Steamship Dept.
Calif. Savings Bank, Spring and Fourth Streets, Los Angeles.

Los Angeles Hotels

Hotel Darby
WEST ADAMS—AT GRAND
LOS ANGELES.
Highest class family hotel in the West. Table d'Hote Dinners included in price of rooms. Breakfast and lunch a la carte. Rates very reasonable.

San Diego
Stop at the
Hotel St. James
1 person $1.00
2 Persons $1.50
1 Person with Bath $1.50
2 Persons with Bath ....$2 & $2.50
11 Stories, Steel and Concrete. Center of Business District.
SIXTH STREET, Bet. E & F Sts.
Free Auto Bus meets all Trains & Steamers.

Incognito.

WIRELESS MEN ARE VICTIMS.

Double-Barreled Protest Is Sent to Washington.

Why Not Censor the Cable Lines Also, Is Asked.

Federal Company on Pacific Coast Is Hard Hit.

[BY DIRECT WIRE—EXCLUSIVE DISPATCH.]

WASHINGTON BUREAU OF THE TIMES, Aug. 17.—Complaint of censorship over the wireless now comes from the Pacific Coast. Representative Raker today referred to Secretary Bryan the following dispatch from James F. Smith of the Federal wireless system at San Francisco:

"Hon. John E. Raker, member of Congress, Washington, D. C.

"According to the President's proclamation of neutrality of August 5 Secretary Daniels issued instructions to the naval officers on the Pacific to censor wireless telegrams, particularly those in code and in cipher. This censorship compels the Federal Telegraph Company to ask that a certified translation accompany each message under the signature of the sender and this, although I am credibly and authoritively informed that the company does not communicate with ships at sea or any foreign port. That is exclusively Marconi's field. The Federal uses the Poulsen system.

"The instruction of Secretary Daniels makes no distinction between companies having communication solely with domestic ports and companies dealing with ships and foreign ports. The censorship as now enforced works a great hardship on the Federal company, especially as the Secretary's order does not apply to cable companies, or to wire companies over land.

"Under the order the Los Angeles business of the company is censored as well as the Honolulu business. Patrons of the company are positively declining to do business with it, although they prefer the company's system. Patrons insist that they will not expose the nature of their private business involving no communication with ships at sea or foreign countries.

"Will you kindly see Secretary Daniels and ask him to modify his orders in so far as companies not dealing with ships or foreign ports are concerned."

Communications.

CABLE LINES ARE CONGESTED.

AND THE WIRELESS, WELL, IT IS CENSORED.

Why the American People Are Getting Ridiculously Small Dribbets of News About the Greatest War in the History of the Race—Abolition of Code Works Hardships.

[BY ATLANTIC CABLE AND A. P.]

NEW YORK, Aug. 17.—Inquiry at the offices here of the three great transatlantic cable companies developed the fact that on all fifteen submarine lines between North America and Europe traffic was still badly congested today. The congestion, it was said, was due primarily to the requirements and restrictions of the censors at the European terminals.

The Western Union Telegraph Company's system of eight cables was in better condition than at any time since the establishment of the censorship, it was said today. The requirement of the address and full name of the addressee be written as well as the full name of the sender, was causing much congestion on this system, although it was said that at least once in every twenty-four hours the lines were clear.

The delivery of messages to the terminals in Europe, however, does not necessarily mean that they will reach their destinations immediately. One day last week the London office of the Western Union reported that 2000 cablegrams had piled up there awaiting inspection by the censors. The entire system of the Western Union cables to the south of Europe is similarly affected, as practically all the terminals are in British possessions.

The abolition of code has worked great hardships upon the Western Union as well as the other systems. Prior to the war a great number of commercial and private messages were sent in code, the object being to reduce the number of letters to be transmitted. As the code has been entirely done away with, the number of "units" or letters has consequently been heavily multiplied.

The Commercial Cable Company's system of five cables to Europe was reported today to be working with all the dispatch that could be expected under the circumstances. The lines of the Commercial are, of course, subject to the same restrictions as those of the Western Union.

It was said at the New York office of the French cable company, which operates two cables, one to England and one to France, that the company had succeeded in reducing the delay to twenty hours. Messages coming from and going to Europe are subject to this delay because of the congestion on both sides of the Atlantic. The French company, while refusing messages in code to England and France, announced that code addresses could be placed on messages for delivery in the latter country.

The English owned cable lines between England and Central and Southern Continental Europe and the Scandinavian peninsula were said to be interrupted, although under a censorship even more severe than that imposed on lines in North America. The lines through the Mediterranean to ports in Asia Minor and the Far East are also under strict censorship. The majority of these lines are English-owned. Censorship over the lines between Europe and America is practically the same as that on lines to North America.

The Commercial Company's trans-Pacific cable from San Francisco to Manila, via Honolulu, Midway and Guam and the lines between Manila and ports in Japan and China, with the exception of Hongkong and points reached through that city which is under British control, and the lines between the United States and Central and South America, are the only cables not under censorship.

Managers of cable companies in this city doubted that the rigid requirements and restrictions would be waived before the termination of hostilities.

WILSON TO DECIDE IN COURSE OF DAY.

[BY A. P. DAY WIRE.]

WASHINGTON, Aug. 17.—President Wilson expects within the next twenty-four hours to find an impartial plan for dealing with the question of censoring wireless and cable messages out of the United States to the nations involved in the European war. He consulted today with Department of Justice officials and with international law experts on the subject. The President told callers today that the chief difficulty is that cables can deliver messages only on this side of the other side of the ocean, while the chief sphere of the wireless is in mid-Atlantic.

Replying to a suggestion that it would be easier for Great Britain to transmit messages from the United States to Canada and then send them across the Atlantic the President said that the practical difficulties of censorship to Canada were almost unsurmountable.

THREE HOLD-UPS FOR DUTCH LINER.

BUT THE NIEUW AMSTERDAM BRINGS TWO THOUSAND TO NEW YORK.

[BY A. P. NIGHT WIRE.]

NEW YORK, Aug. 17.—The Holland-American liner Nieuw Amsterdam, flying the Dutch flag and having on board many American refugees who had fled war-stricken Europe, arrived in this port tonight after being held up three times by warships on her trip across from Rotterdam.

On August 4, five hours and a half out from European shores, she was stopped by a Dutch torpedo destroyer. Forty minutes later a shot passed across her bow, and three British warships surrounded her. Yesterday, when 376 miles east of Sandy Hook, the cruiser Essex came alongside after the Nieuw Amsterdam had slowed down in response to two shots from the Briton's guns. Each time she was held up the passenger liner satisfied the warship that she belonged to a neutral nation, and was allowed to proceed.

The Nieuw Amsterdam brought to New York 2039 passengers, most of them Americans. Coming across Capt. Baron of the liner did not attempt to conceal his vessel's identity, and at night burned all lights, as usual. Last Wednesday she sighted a liner with four stacks, painted gray, flying no flag, speeding toward England. Capt. Baron believed her to be the Cunard vessel Mauretania, in attempted disguise.

GERMANS BAR CORRESPONDENTS.

[BY ATLANTIC CABLE AND A. P.]

LONDON, Aug. 18.—The Daily Mail's Copenhagen correspondent says the German general staff has refused to allow newspaper correspondents with the army. Only the general staff will be permitted to give out news of the operations.

Two German aeroplanes with their crews have been lost, according to Berlin dispatches. Three military chauffeurs and one officer have been shot by sentries at Munich because they failed to stop when challenged.

GERMAN WOUNDED FROM LAGARDE.

[BY ATLANTIC CABLE AND A. P.]

BERLIN, Aug. 18 (via Copenhagen and London, 2:15 a.m.)—German wounded who have arrived here tell of the battle at Lagarde. The fighting lasted seven hours under a burning sun. The Germans were opposed by far superior forces, strongly entrenched. The German artillery fire was brilliant, two specially dangerous French batteries being quickly taken.

THE JAP EDITORS ON THE ULTIMATUM

[BY PACIFIC CABLE.]

TOKIO, Aug. 17.—The Japanese newspapers, commenting today on the ultimatum sent by Japan to Germany, demanding the withdrawal of German warships from the Orient and the evacuation of Kiao-Chow, say they consider the document to be reasonable. No anti-German sentiment has been displayed here.

LONDON DIVULGES JAPANESE PLAN.

[BY ATLANTIC CABLE AND A. P.]

LONDON, Aug. 17, 10:32 p.m.—The following statement was issued tonight by the British official press bureau:

"Any action Japan takes against Germany will not extend beyond the China seas, except in so far as may be necessary to protect Japanese shipping lines."

TELLS OF MOB VIOLENCE.

French Woman States Her Husband and Baby Were Killed by Germans in Hanover.

[BY ATLANTIC CABLE AND A. P.]

LONDON, Aug. 18.—A Reuter dispatch from Rennes, France, says:

"Mme. Guillon, a wealthy resident of Combourg, a town a short distance southeast of Saint-Malo, has arrived here and told how her husband and baby were killed by a mob in Hanover, Germany. The grief-stricken woman said:

"'We were expelled on August 12 from Kolberg (a town of Prussia in Pomerania) and tried to reach France through Switzerland. But we were turned back before we reached the German frontier and compelled to retrace our steps and go by way of Holland.

"'On arriving in Hanover my husband and myself were arrested as spies and stoned by a mob, despite the effort of the police. My husband unfortunately lost his self-control and cried, 'Long live France,' and 'Long live England,' whereupon he was shot.

"'Two friends who tried to intervene also were killed. Our baby, which wore a cap bearing the word, 'Fragee,' was torn away from me, dashed to the ground and killed.

"'My brother-in-law was thrown into prison at Bentheim. I escaped, and after various adventures succeeded in reaching Holland.'"

"Dead Line."

GERMAN AIRSHIP WINGED FLYING.

Belgians Hot Fire Belch Machine to Ground.

Tale of French Aviator's Coolness Is Reported.

Surprised by Enemy He Puts Them Off by Ruse.

[BY ASSOCIATED PRESS AND A. P.]

PARIS, Aug. 17.—According to official reports made public today a German aeroplane [illegible] over Givet, in the Department of Namur, Belgium, was [illegible] fire from the Belgians. The [illegible] fell near Hastier.

Shortly after this an [illegible] party of the United [illegible] detachment of Belgian [illegible] the Uhlans were killed and [illegible] captured.

COOL AVIATOR.

The following story [illegible] coolness of French aviators is now recited in Paris today.

While flying over Alsace [illegible] was obliged, on account of [illegible] gasoline, to land in an [illegible] lane. While he was fixing [illegible] he was surprised by a German patrol. Unmindful of the presence of the enemy, the Frenchman continued to replenish his supply. The Germans were taken aback, fearing a trap they halted and [illegible] without firing.

When his tank was replenished the aviator resumed his flight. The Germans then perceived that the [illegible] been hoodwinked. They [illegible] aeroplane, but without result.

GERMAN ADVANCE.

After remaining virtually [illegible] for two days certain troops of the German cavalry, who were pursued by the Belgians, resumed their offensive operations against the Belgian front.

It was evident that the [illegible] were awaiting reinforcements, as these arrived they resumed the direction of Namur. The Belgians [illegible] this advance the German [illegible] the fire of the Belgian [illegible] after a number of attempts [illegible] man offensive movement [illegible].

This information was [illegible] official sources in Paris [illegible].

FRENCH PROGRESS.

An official announcement [illegible] the French War Office says:

"The advance of the French [illegible] continues to progress. Our troops [illegible] taken the heights to the north [illegible] Alsatian frontier in German territory, and the French line now runs through Herschertz, [illegible] Aboudange and Metzel.

"In the Donon [illegible] region we have conquered [illegible] eight miles from Saales, in the [illegible] and we have captured twelve [illegible] field guns, eight machine guns [illegible] twelve gun carriages with munitions.

"Our cavalry has penetrated [illegible] as Schirmeck and Wisches [illegible] Rothsheim.

"Further to the south we [illegible] Ville, east of Dornon, as far as [illegible] to Schirmeck and Saales. Our [illegible] Minod and Senones have [illegible] has been captured by the French troops.

"In Alsace we have a strong [illegible] forcing line from Thann [illegible] Cernay to Dannemarie."

TREATMENT OF PRISONERS.

It was announced [illegible] afternoon that Holland [illegible] special consideration [illegible] from the German [illegible] and Lorraine who may be [illegible] by her forces. France, on her [illegible] will show [illegible] any Polish prisoners [illegible] understanding in this [illegible].

SWITZERLAND NEEDS MONEY

IN A STATE OF [illegible] — PEALS TO UNITED [illegible] FOR AID.

[BY A. P. NIGHT WIRE.]

WASHINGTON, Aug. 17.—[illegible] Ritter, the Swiss Minister [illegible] made representations [illegible] partment in behalf of [illegible] for a loan of gold from the United States.

Switzerland, to a state of [illegible] practically all her [illegible] under arms, is facing a [illegible] ation in regard to [illegible].

The importation [illegible] might involve the United [illegible] violation [illegible] the [illegible] by Ritter. He said [illegible] from the [illegible] Switzerland's [illegible] have field cannon [illegible] mal conditions at [illegible].

MORGAN OUT OF [illegible]

[BY A. P. NIGHT WIRE.]

NEW YORK, Aug. 17.—[illegible] ment by J. P. Morgan & Co. [illegible] proposed loan to France, [illegible] the attitude of the [illegible] Washington is understood [illegible] negotiations recently under [illegible] in behalf of other belligerent [illegible] ing Austria. It was [illegible] the financial powers [illegible] governments had practically [illegible] bankers, presumably through [illegible] bassador Wallace, [illegible] the prospect of [illegible] 000,000 loan, chief [illegible] of foodstuffs in the [illegible].

LET MR. CAESAR WRITE THE NEWS

WAR CORRESPONDENTS WANTED BY ANY OF THE POWERS AT WAR.

[BY A. P. NIGHT WIRE.]

LONDON, Aug. 17.—[illegible] The British [illegible] not to allow any [illegible] to accompany the [illegible] for the present. [illegible] Lord Kitchener [illegible] It is [illegible] the [illegible] official [illegible] how [illegible] their [illegible].

It is [illegible] correspondents will be [illegible] Some are [illegible]

TUESDAY MORNI

Refugees.

TO GET VESSE HARD PROBI

Many Needed for Tour Continental Europe

Relief Board Defers A ance of German Lin

Recognition of Relief Neutrality Expecte

[BY A. P. NIGHT WIRE.]

WASHINGTON, Aug. 17.—[illegible] Improvement in facilities for [illegible] Board of American refugees [illegible] English ports was reported to [illegible] the government board of rel[illegible] the board still faces the prob[illegible] ding ships for the thousa[illegible] tourists unable to leave German[illegible] ria and Switzerland, and [illegible] gathered in Italian ports.

Acceptance of the German g[illegible] ment's offer to place at the disp[illegible] the United States several liner[illegible] would fly the American flag, w[illegible] served again pending the result [illegible] changes with other governments [illegible] recognition of the neutrality [illegible] relief ships. Administration o[illegible] are confident, however, that the [illegible] arrangements at war will consent pr[illegible] ly to the proposal, and that the [illegible] has government's offer will sol[illegible] problem.

Ambassador Page at London r[illegible] cabled today that all steamship line[illegible] been ordered to resume service [illegible] their full complement of vessels [illegible] State Department's announcemen[illegible] and that special steamers which [illegible] have been employed in bri[illegible] refugees from England would be [illegible] verted to continental ports.

The arrival of the cruiser Te[illegible] with its cargo of gold at Falm[illegible] ing, was relied upon to relieve [illegible] financial needs of Americans who [illegible] is compelled to wait longer for t[illegible] portation. Deposits with the va[illegible] government departments to be t[illegible] ated to needy citizens abroad, [illegible] reached more than $1,311,000 to[illegible]

RED CROSS WORK.

The American Red Cross annou[illegible] tonight that much more money w[illegible] is required to finance the relief [illegible] pedition to Europe. Letters sen[illegible] Chambers of Commerce throug[illegible] the country urged that special c[illegible] mittees be appointed to solicit f[illegible] in a systematic way. The Red C[illegible] ship will carry 150 surgeons [illegible] nurses and a cargo of hospital [illegible] plies. Completely equipped hos[illegible] units will disembark at points in [illegible] and cases where they are most ne[illegible] Belgium notified the Red Cross [illegible] day that no immediate help was n[illegible] ed in that country, which has a w[illegible] equipped organization of its own.

LIST OF NAMES.

Today's dispatches to the State [illegible] partment reported the safety of [illegible] following Americans about whom [illegible] quiries have been made by diplom[illegible] agents in Europe:

Of San Francisco—Garret McEn[illegible] ney, The Hague.

Of Oakland—Von Adelunga, [illegible] Nagle.

Of those whose home addresses [illegible] not reported, the following are [illegible]: Emil Popper, Haus, Tirol; [illegible] Konrad, Carrahan, O. Hassenst[illegible] Bertha Popper.

At The Hague—Henry Rittenh[illegible] and family, G. A. Hipke, Lauer fam[illegible] Leeb, Ludwig Dryfuss, Lega[illegible] Wardrop, Ethel Watkins, Hel[illegible] Dorothy Jones, Catherina Pal[illegible] Bertholomae family, Hellbron[illegible] Brothers, Miss McNab, Mrs. Walsh, [illegible] Brussels—Miss Thomas, Mrs. D[illegible] Mrs. Russell and Mrs. Reilly, l[illegible] in England.

Copenhagen—Judge Bushong, La[illegible] Rose, R. L. Cargill, left for Hol[illegible] Rhea Briggs and party, left for H[illegible] and; Katherine Winterbottom, Conn[illegible] en route; Miss James Winslo[illegible] probably in France.

Paris—Alice Williams, on bea[illegible] former Chicago.

Cardiff—Lorin Andrews.

Louvain—Rev. Drynes.

Carlsbad—Alexander Nurem an[illegible] son, Mr. and Mrs. Levinson, Leopo[illegible] Bauer, Mrs. Glasgow, Mrs. Voo[illegible] Mayer, Mr. and Mrs. Arthur P. Jac[illegible] Lloyd, left, destination unknown.

Buenos—Mrs. Arthur Adler.

Southampton—Lux, Easterbourne.

Venice—Adele B. Hammond.

Queenstown—Elizabeth Steinen and par[illegible] for New York.

Plymouth—Cecilia Greenstone, Mi[illegible] Moore, probably in London.

Ghent—Josephine Kryl, G. H. Pr[illegible]

Lucerne—Mr. and Mrs. Springar.

Rotterdam—Samuel King.

BOUND FOR HOME.

Cable advices to the State Depart[illegible] announced tonight that the fo[illegible] Americans, concerning whos[illegible] names have been addressed to th[illegible] consulates, were on board [illegible] ships France at Havre waiting t[illegible] for the United States:

For New York—Mr. and Mrs. Alste[illegible] Arthur Hall, Mr. and Mrs. [illegible] M. Brooks, Henri Poncas, [illegible] Lloyd, Marry Lloyd, Mable and [illegible] Sadler, Grandmont, [illegible] Phippps, Alexander Provet, [illegible] Mrs. Kingsley Macomber, [illegible] Hafer, Arthur Lorch and Etta, [illegible] Jacques, Mr. and Mrs. David [illegible] Estate Galbreath, Mr. and Mrs. [illegible] D. Light, Arthur Bandler [illegible] Mrs. Bandler, William A. Little [illegible] family, Mr. and Mrs. James M. [illegible], Mrs. Frank Gallagher and [illegible], Dr. William Fisher, Isidor [illegible] Ben Elson, Elias Summerfield, [illegible] Eckstein, Mr. and Mrs. [illegible], Morris Savage, Irma [illegible] Margaret Gordon, Mr. and [illegible] Josh Gordon, Arthur Brentano [illegible] F. Faos, Georges Pollet, Her[illegible] Wertheimer, Lucy McDannel, [illegible], Mrs. Harbert J. Taylor [illegible] Charles Oakes, Ansel Phelps, [illegible] Ream and Valerie Blum, Max [illegible] and wife, Samuel Vandu[illegible] Dr. Nathan Leibis, Allan Daw[illegible] Joseph Derringer, Jules Glaen[illegible] Joan McGovan, Mrs. S. H. Ber[illegible] Harris and Josephine Blum, [illegible] Grinberg, Gaston Cobiesta, [illegible] and Mrs. Adachwob, John P. [illegible] Pierre and Mrs. Lebrun, Vir[illegible] Courtney, Mrs. Baldwin Sloan, [illegible] McGrath, Josephine Angela [illegible] Alice Kloch, Mr. and Mrs. [illegible] P. Wilson, Richard [illegible] Emile Steinbach, Katherine [illegible] Herbert Mainser, [illegible] Cyrie Geberer, Ducolon[illegible] Hall.

Seattle—Mrs. Grinnell and [illegible] Grinnell.

San Francisco—Louis Dempster [illegible] Elida Valeria, Jacob and [illegible] Jacob, Mrs. Henry Ma[illegible] Angeles—Newmans, Marie [illegible]

Yonkers, N. Y.—Emma Gerard, [illegible] Smith, John Diefendorf.

Lausanne—Eugene Hambleton.

Nice—Fanny and Louis [illegible]

"Dead Bird."

GERMAN AIRSHIP WINGED FLYING.

Belgians' Hot Fire Brings Machine to Ground.

Tale of French Aviator's Coolness Is Reported.

Surprised by Enemy He Puts Them Off by Ruse.

[BY ATLANTIC CABLE AND A. P.]

PARIS, Aug. 17.—According to official reports made public today a German aeroplane reconnoitering over Givet, in the Department of Namur, Belgium, was met with a hot fire from the Belgians. The machine fell near Hastier.

Shortly after this at Dinant, a party of ten Uhlans encountered a detachment of Belgians. Seven of the Uhlans were killed and three escaped.

COOL AVIATOR.

The following story illustrating the coolness of French aviators is being recited in Paris today:

While flying over Alsace an aviator was obliged, on account of lack of gasoline, to land in an Alsatian village. While he was filling his tank he was surprised by a strong German patrol. Unmindful of the presence of the enemy, the Frenchman continued to replenish his supply of fuel. The Germans were taken aback, fearing a trap they halted near by without firing.

When his tank was replenished the aviator resumed his flight. The Germans then perceived that they had been hoodwinked. They fired at the aeroplane, but without result.

GERMAN ADVANCE.

After remaining virtually inactive for two days certain troops of German cavalry, who were recently repulsed by the Belgians, undertook an offensive operations against the Belgian front.

It was evident that the Germans were awaiting reinforcements. When these arrived they proceeded in the direction of Wavre, a town 15 miles southeast of Brussels. During this advance the Germans encountered the fire of the Belgian outposts and after a number of skirmishes the German offensive movement was stopped.

This information was obtained from official sources in Paris today.

FRENCH PROGRESS.

An official announcement today by the French War Office says:

"The advance of the French army continues to progress. Our troops have taken the heights to the north of Altkirch on the frontier in German territory and the French line now passes through Herscheville, Ferrette, Asundange and Marsal.

"In the Donon or Rougemont region we have occupied Schirmeck, eight miles from Saales, in Alsace, and we have captured twelve German field guns, eight machine guns and twelve gun carriages with ammunition.

"Our cavalry has penetrated as far as Lutzelhausen and Muhlbach and Rosheim.

"Farther to the south we occupy Ville, east of Durbeis, on the road to Schlestadt and Saints Croix, 10 miles and some heavy field artillery has been captured by the French troops.

"In Alsace we have a strongly supporting line from Thann to Cernay to Dannelsarie."

TREATMENT OF PRISONERS.

It was announced officially this afternoon that Russia will treat with especial consideration any prisoners from the German provinces of Alsace and Lorraine who may be captured by her forces. France, on her part, will show equal consideration to any Polish prisoners she may capture. The two countries have reached this understanding to this effect.

SWITZERLAND NEEDS MONEY

IN A STATE OF SIEGE SHE APPEALS TO UNITED STATES FOR HELP.

[BY A. P. NIGHT WIRE.]

WASHINGTON, Aug. 17.—Dr. Pe[tter], the Swiss Minister, again to[day] made representations to the State Department in behalf of his government for a loan of gold from the United States.

Switzerland, in a state of siege [be]cause practically all her male population [is] under arms, is facing a serious financial situation in regard to feeding her people. The imputation that Switzerland might involve the United States in violation of neutrality by the proposed loan was denied by Dr. Petter. He said that [a]part from the question of national honor Switzerland's domestic financial stringency was such that she must have fluid currency to restore normal conditions at home.

MORGAN OUT OF IT.

[BY A. P. DAY WIRE.]

NEW YORK, Aug. 17.—Absolutely denied by J. P. Morgan & Co., of the proposed loan to France became known that the attitude of the administration at Washington is expected to interpose objections recently under way by negotiations in behalf of other belligerents including Austria. It was understood that the financial district that the American government had sounded the American bankers, presumably through the ambassador at Washington, with the prospect of a $10,000,000 to $20,000,000 loan, chiefly for the purchase of foodstuffs in this country.

LET MR. CAESAR WRITE THE NEWS

WAR CORRESPONDENTS NOT WANTED BY ANY OF THE POWERS AT WAR.

[BY ATLANTIC CABLE AND A. P.]

LONDON, Aug. 17 (9:24 p.m.)—The British army council has decided not to allow any war correspondents to accompany the expeditionary force for the present. Some passes have been issued, but these were revoked. In a letter announcing the French decision the council says that the French officials also have decided not to allow any correspondents to accompany their forces.

It is understood that some correspondents will be asked to leave England. Some are already returning.

Refugees.

TO GET VESSELS HARD PROBLEM.

Way Needed for Tourists in Continental Europe.

Relief Board Defers Acceptance of German Liners.

Congestion of Relief Ships' Neutrality Expected.

[BY A. P. NIGHT WIRE.]

WASHINGTON, Aug. 17.—Further improvement in facilities for the removal of American refugees from British ports was reported today to the government board of relief, but the board still faces the problem of getting ships for the thousands of persons unable to leave Germany, Austria and Switzerland, and those stranded in Italian ports.

Acceptance of the German government's offer to place at the disposal of the United States several liners that would fly the American flag, was deferred again pending the result of exchanges with other governments over the question of the neutrality of the ships. Administration officials are confident, however, that the government at war will consent promptly to the proposal, and that the German government's offer will solve the problem.

Ambassador Page at London reported today that all steamship lines had ordered to resume service with their full complement of vessels. The state department's announcement added that special steamers which were to be employed in bringing refugees from England would be diverted to continental ports.

On arrival of the cruiser Tennessee with its cargo of gold at Falmouth, it was relied upon to relieve the immediate needs of Americans who will be compelled to wait longer for transportation. Deposits with the various consulate departments to be transmitted to needy citizens abroad, had reached more than $1,311,000 tonight.

RED CROSS WORK.

The American Red Cross announced today that much more money would be required to finance the relief extended to Europe. Letters sent to Chambers of Commerce throughout the country urged that special committees be appointed to solicit funds in every community way. The Red Cross will carry 150 surgeons and nurses and a cargo of hospital supplies. Completely equipped hospital trains will be sent to Paris and Berne, at points in the war zone where they are most needed. Germany notified the Red Cross today that no immediate help was needed in that country, which has a well-developed organization of its own.

LIST OF NAMES.

Official dispatches to the State Department reported the safety of the following Americans about whom inquiries have been made by diplomatic officials in Europe:

At San Francisco—Garret McEmerson, The Hague.

At Oakland—Von Adelungs. The

Persons whose home addresses are reported, the following are in Switzerland: Emil Popper, Haus, Tiroler, Mrs. Carrahan, O. Hassensail, Mrs. Popper.

At The Hague—Henry Rittenberg [and] family, G. A. Hipke, Lauer family, Mrs. Ludwig Dryfuss, Logans, Mrs. Pendro, Ethel Watkins, Helen Hensley Jones, Catherina Paine, Mrs. [and] family, Heilbronner family, Miss McNab, Mrs. Walsh.

At Paris—Miss Thomas, Mrs. Derby, Mrs. Russell and Mrs. Reilly, left Thursday.

At Bordeaux—Judge Bushong, Ladte [and] R. L. Cargill, left for Munich; Mrs. Briggs and party, left for Holland; Catherine Winterbottom, Consul en route; Miss James Winslow, [and] in France.

At Nice—Miss Williams, on board [the] Chicago.

At Cannes—Loeris Andrews, [and] Mrs. Drynes.

At Marseilles—Alexander Nurem and [wife], Mr. and Mrs. Levinson, Leopold [and] Mrs. Glasgow, Mrs. Voolsey, Mr. and Mrs. Arthur P. Jackson, destination unknown.

At Cherbourg—Mrs. Arthur Adler, [Mrs.] Lazarus, Eastbourne.

At Havre—Adele B. Hammond, Elizabeth Steinen and party, [of] New York.

At Liverpool—Cecilia Greenstone, Miss [Ma]son, probably in London.

At Queenstown—Josephine Kryl, G. H. Pra[tt].

At Glasgow—Mr. and Mrs. Springar. [Mr.] Samuel King.

BOUND FOR HOME.

Advices to the State Department tonight that the following Americans, concerning whom inquiries have been addressed to the consuls, were on board the steamer Princess at Havre waiting to sail for the United States:

From Paris—Mr. and Mrs. Alston [and] Arthur Hull, Mr. and Mrs. [Ma]y E. Brooks, Henri Poncas, Lloyd, Mary Lloyd, Mable and [Ma]y Sadler, Grandmont, Alexander Provot, Mrs. Kingsley Macomber, Mrs. Arthur Lorch and Etta, [Mr.] Mr. and Mrs. David Galbreath, Mr. and Mrs. [Ar]thur Light, Arthur Bandler [and] Bandler, William A. Little [and] Mr. and Mrs. James M. [and] Frank Gallagher and Dr. William Fisher, Isidor [Ma]son, Elias Sumarfield, Roberts, Mr. and Mrs. Morris Savage, Irma [and] Margaret Gordon, Mr. and [Mrs.] Gordon, Arthur Brentano, [Mrs.] Georges Pollet, Her[bert] Lucy McDannel, Mrs. Herbert J. Taylor, Mrs. Oakes, Ansel Phelps, [Mrs.] and Valerie Blum, Max [and] wife, Samuel Vanduzer, Lethia, Allan Dawsey, Durringer, Jules Glaenzer, Mrs. S. H. Berthoman, Mrs. and Josephine Blum, [Mrs.] Gaston Coblents, Adelsheweb, John P. [Mc]Elroy, Mrs. Lebrun, Virginia, Mrs. Baldwin Sloan, [Mrs.] Josephine Angela [and] Finch, Mr. and Mrs. F. Wilson, Richard Steinbach, Katherine Mainser, Allas Osberer, Ducolomb, Mrs. Wash—Mrs. Grinnell and [Mrs.]

At Bremen—Louis Dempster [and] Valeria, Jacob and [Mrs.] Mrs. Henry Ma[yer].

At Stuttgart—Mrs. Stymans, Marie [and] Mrs.

At Berlin, N. Y.—Emma Gerard, [Mrs.] John Diefendorf.

At Vienna—Mrs. Hambleton.

At Munich—Fanny and Louis [Mrs.]

TOURISTS TREATED WELL IN BERLIN.

[BY ATLANTIC CABLE AND A. P.]

LONDON, Aug. 17.—Prof. Jeremiah Jenks of Cornell University reached London today from Berlin. He says Americans in Germany are suffering no indignities and that they are being treated with consideration. Many of them, however, are penniless. Ambassador Gerard is supplying the actual needs of Americans in Berlin.

After a conference today between Henry S. Breckenridge, Assistant Secretary of War of the United States, and Ambassador Walter Hines Page, the former stated that $300,000 would be handed to Mr. Page for use in London in relieving American citizens stranded in the British Isles owing to the outbreak of the war. Mr. Breckenridge and his party intended to leave London at midnight for Falmouth, whence the American cruiser Tennessee is to sail tomorrow for Rotterdam. Mr. Breckenridge hopes to reach Germany by that route.

SPECIAL TRAINS FOR AMERICANS.

[BY ATLANTIC CABLE AND A. P.]

PARIS, Aug. 17.—Myron T. Herrick, the American Ambassador, has accepted an offer of the French government to supply free transportation on a special train leaving Annemasse, in the department of Haute-Savoie, in order to permit Americans in Switzerland to reach French sailing ports.

The United States cruiser North Carolina is expected to reach Cherbourg Wednesday, bringing gold for American refugees. The French government will provide a special train to bring the officers of the cruiser from Cherbourg to Paris.

MANY MAROONED IN BADEN BADEN.

[BY A. P. NIGHT WIRE.]

NEW YORK, Aug. 17.—One hundred and fifty Americans are marooned in Baden Baden, Germany, without means of communicating with the outside world, according to a cablegram received here today by the Embassy Association from its president, E. Clarence Jones. The cablegram was transmitted by Soren Listee, American Consul-General at Rotterdam, and states that the German government is treating the Americans well, even according them special privileges. The cablegram asks that gold coin be sent, as American Express Company checks only are accepted.

Boats to take the Americans home and foreign news also were requested.

More than 1600 passengers, most of them Americans who scurried out of Europe at the outbreak of hostilities, reached New York today on the Cunard liner Laconia from Liverpool. Sixty in the steerage were persons of wealth, who could get no other accommodations. Besides steaming at night with lights out to avoid German warships, the Laconia had her topsides, bridge and funnels painted to resemble a steamer of the Norwegian lines.

Many of the Laconia's passengers endured hardships in getting out of the war zone and most of them left their baggage behind. One man, who said he was in Weisbaden when the general exodus began, was obliged to walk for miles to cross the border. He carried his baggage on a wheelbarrow and crossed into Belgium by way of Liege. He estimated that 2000 persons, Americans, English, Belgians and others, were crossing at the same time.

LIST OF AMERICANS FROM ROTTERDAM.

[BY ATLANTIC CABLE AND A. P.]

AMSTERDAM, Aug. 17.—On board the Holland-American line steamer Noordam, which sailed Saturday from Rotterdam for New York, were the following American passengers:

First Cabin—K. Ansoul, J. W. Arrowsmith, Charles Austin, Nell C. Brooks, G. Burnett, H. S. Cheney and wife, Dr. F. C. Clark, A. P. Crease, George W. Deberoise and wife, W. Davis, Edward C. Dixon, C. D. Ewell, R. L. Garner, I. C. Garrison, E. P. Gates and wife, R. O. Harding, Dr. J. F. Harper and wife, Dr. E. E. Hicks, J. H. Howard and wife, S. E. Hudson, Dr. Charles L. Ill and wife, Edmund Carl, Herbert and Helen Ill, A. H. Irwin, N. S. James, R. H. Jones and wife, Mrs. Leroy Johnson, Miss Katherine Johnson, W. N. Jones, Miss D. W. Jones, J. C. League and wife, J. H. Leverich, E. G. Lewis and wife, E. Lyons, David May and wife, Dr. John I. Middleton, Master John I. Middleton, R. R. Moore and wife, P. Nobbe, wife and child, Prof. Henry Northrup, Guy R. Overend and wife, Miss Helen Overend, E. J. Pearson and wife, L. Dean Pearson, A. N. Peaslee, W. H. Pennock, Mrs. N. Pennock, T. J. Oakley Rhinelander and T. J. Oakley Rhinelander II, M. G. Rider, N. B. Richardson, J. Ripner, Dr. E. Whitlock Rose, Wilbur W. Rose, J. W. Sheppard, R. E. Smith and wife, Nassau Stephens, A. Stroiin, James S. Torrence, G. C. Vaughn and wife, Artis Vaughin, Miss Cornelia Vaughin, Harry C. Whittemore, A. McD. Wilson and wife, Augie Wilson.

Second cabin—William S. Abs and wife, Mrs. Martha Anderson, G. Andres, John A. Andrew, Miss Clarissa Andrew, Mrs. O. Barton and family, R. Bolwell, Nick Breit, Mrs. S. Brown and daughter, Mrs. Buscher, Dr. E. Carpenter, Mrs. Marie Chatain, Miss Catherine Cordiwener, Miss Jane Curtis, Miss Louise Curtis, Dr. T. W. Davis, Miss Mabel Dunlop, Charles F. Ensile, Henry C. Fedder, Gabriel de Forrest, Herman Gabbe, Barnet Harris, Mrs. Joseph M. Harris, Otto Charles Heroid, F. H. Kent, Mrs. Felix Mandell, H. W. Mason, G. W. McFarland, H. M. Merritt, Rev. Andrew Nemens, Mrs. Martha Nicholls, C. N. D. North and wife and daughter, Miss Babetta Nunner, Miss Rena Odell, Miss Adeline Olewsini, M. Parmelee, Miss Helen Phelps, John Prost, Miss Golda Saffer, G. F. Sherwood and wife and daughter, Alph Shubert and wife, Mrs. D. J. Smalakies, Basil Sourasw, Mrs. Elis Sprenzard, Anton Stammer, James Stammer, J. P. Suerth, Miss Mary Tox and Miss R. Watkins.

GENOA REFUGEES PLEAD FOR HELP.

FIFTY THOUSAND APPLICATIONS FOR REPATRIATION RECEIVED AT CONSULATE.

[BY ATLANTIC CABLE AND A. P.]

GENOA, Aug. 17.—(Via Paris.) Much anxiety and some fear is being evinced by the many American refugees who daily are crowding the consulate here seeking information concerning passage back to the United States. John Edward Jones, the American Consul-General, is working assiduously in allaying the fears of his compatriots and taking care of those in need.

The applications of Americans for repatriation have now risen to 50,000 without taking into consideration the Americans in Switzerland. Numerous distressing scenes have been enacted at the consulate—women with children crying to be sent home and others in dire need being forced to live on what Mr. Jones can advance them.

When the war began Mr. Jones took a charter for every ship in the harbor here, even though he lacked authorization from the State Department, and it was due to his energy that 586 persons were able to leave here on the steamer Principe du Udine, and that 518 will be able to depart Thursday aboard the steamer Mafalda.

RED TAPE DELAYS LANDING OF GOLD.

[BY ATLANTIC CABLE AND A. P.]

FALMOUTH, Aug. 17.—The landing here from the United States cruiser Tennessee of $3,000,000 in gold belonging to American bankers which is to be used for the relief of American refugees, was delayed twenty-four hours owing to a misunderstanding with regard to insurance. Tonight, however, it is safely aboard a train, bound for London.

When the Tennessee arrived here yesterday a representative of the American Express Company, who undertook to take charge of the gold on land, approached the captain of the Tennessee to accept delivery.

"Take it when you like," said the captain. "It is in the magazine, safe and sound. All I want is your autograph when you receive it."

The reply was that the express company's representatives would sign for the gold when it was landed. This, however, the captain would not undertake; not relishing the task of having boatloads of gold pass through the harbor crowded with shipping and German prizes seized by the British, which makes navigation by small boats risky.

Finally a cable dispatch was sent to New York, and a reply being received that the gold was insured from the time it left New York until it reached the London banks, it was hurriedly landed.

The sailors of the Tennessee were entertained tonight by territorials.

Mobilization of the British Naval Reservists.

Warlike doings in London.

From a photograph just arrived via the steamship Philadelphia.

Ship Registry Bill.

(Continued from First Page.)

was the same as it passed the House more than a week ago.

SENATE RECEDES.

The conference report met defeat in the Senate by a vote of 40 to 20 because of determined opposition to the provision which would have admitted to the American coastwise trade all foreign-built vessels taking American register within two years.

Twenty Democrats and twenty Republicans voted to reject the report, which was submitted and championed by Senator O'Gorman, chairman of the Interoceanic Canals Committee. Seven Democrats, Senators Borah and Jones, Republicans, and Senator Poindexter, Progressive, voted for it. Senator O'Gorman arraigned the opposing Democrats, declaring that they were championing an "offensive monopoly," and borrowing Republican arguments in favor of the un-American principle of protection.

BILL AS PASSED.

As finally agreed to, the bill, besides providing for the registry of foreign-built ships authorizes the President in his discretion "to suspend provisions of the law requiring all watch officers of American vessels in the foreign trade to be citizens of the United States, requiring survey, inspection and measurement of vessels admitted to registry by officers of the United States."

The bill enacts into law the administration plan to restore the trans-Atlantic trade paralyzed by the European war. It is also designed to enlarge the American merchant marine. Already the Hamburg-American line has received proposals for certain of its vessels now in American waters and the North German Lloyd line has announced that it will sell some of its ships. Administration officials expect to see many foreign-built ships come under the American flag soon after President Wilson signs the bill.

O'GORMAN AMAZED.

Senator O'Gorman, in charge of the bill, expressed amazement over Democratic opposition.

"Discussion here today," said he, "indicates that Congress is directing its energies toward the protection of special interests, rather than the promotion of the general welfare. It amazes me that Senators who not long ago eloquently proclaimed the American coastwise shipping an offensive monopoly seem to find no difficulty today arguing for a result that will be to perpetuate this monopoly that has fattened on un-American principles.

"We have reached a sad day in the decline of the Democratic party when Democrats rise here and use Republican arguments in support of an offensive and un-American system of protection."

RED CROSS SHIP.

In passing the House bill the Senate receded from all its amendments but subsequently passed a joint resolution granting permission to the American Red Cross to charter a ship which may fly the American flag. This provision was included among the Senate amendments to the House bill but made a separate matter by today's action that the registry bill might not be delayed.

PRESIDENT'S VIEWS.

President Wilson is seeking a way to build up the American merchant marine on a permanent basis, he told callers today. He is not certain, he said, that legislation on the subject now pending in Congress will accomplish this end, but declared he earnestly hoped such a result would be brought about. The President said he had favored the ship registry bill originally introduced in the House but had not fully considered the changes introduced in conference. He expects to investigate the subject thoroughly in the near future in order to act intelligently in aiding Congress to get the best bill possible.

URGE AMENDMENT TO NEW BANK LAW.

[BY A. P. DAY WIRE.]

NEW YORK, Aug. 17.—The special committee of the Chamber of Commerce appointed to deal with problems of shipments during the war today adopted a resolution recommending prompt amendment of the Federal reserve act so as to permit acceptance of bills representing domestic as well as export and import commercial transactions to the extent of the full amount of capital and surplus of any member bank.

This resolution was adopted on the ground that the establishment of broad discount markets in the United States is most desired in order to protect our gold reserve effectively and that such a result can be obtained only through a plentiful supply of what are termed "prime bankers acceptances." The Federal reserve act at present limits amount of such acceptances to one-half the unimpaired capital and surplus.

SHIPS FOR SALE TO UNITED STATES.

[BY A. P. DAY WIRE.]

NEW YORK, Aug. 17.—Like the Hamburg-American line the North German Lloyd line, also German-owned, announced today that it is willing to sell any of its ships to Americans if it can get the price it demands for them. In making the announcement officials of the company said:

"The present situation in Europe has nothing to do with our willingness to sell. We have always been ready to sell."

BRITISH SHIPS IN OUR WATERS.

THE DRAKE AND THE GOOD HOPE IN THE ATLANTIC TO PREY ON ENEMY.

[BY A. P. NIGHT WIRE.]

NEW YORK, Aug. 17.—The British cruisers Drake and Good Hope are now on duty off the Atlantic Coast, according to announcement at the British Consulate here tonight. It was stated that word had been received from Admiral Cradock, in charge of the British fleet in these waters, that these cruisers had arrived since Saturday.

The Drake, it was said, will remain on patrol duty between New York and Bermuda and the West Indies, with the five other British cruisers already on duty in these waters.

The Good Hope will go to Halifax to await further orders.

It is understood at the consulate that an unidentified British battleship, the first to be in these waters since the war broke out, is on its way here and will arrive during the week. The battleship's destination is unknown, it is said.

OIL KING'S MONEY FOR RED CROSS.

[BY A. P. DAY WIRE.]

WASHINGTON, Aug. 17.—Two contributions for use on European battlefields, one from the Rockefeller foundation for $10,000 and one from Mrs. Russell Sage for $2500 reached Red Cross headquarters here today.

Germany's offer to place at the disposal of the United States passenger steamers which would sail under the American flag, to bring refugees home from Europe was before members of the government Board of Relief today. Acceptance of the offer was assured, and there were indications that some of the other nations involved in the European war might divert liners for the relief of Americans stranded abroad. If sufficient facilities are available, it is probable that the plan to send American transports to Europe will be abandoned.

ANOTHER PRIZE OF WAR.

British Cruiser Glasgow Captures the Santa Catharina of the Hamburg-American Line, Report.

[BY ATLANTIC CABLE AND A. P.]

RIO JANEIRO, Aug. 17.—The British cruiser Glasgow has captured the Hamburg-American steamship Santa Catharina, which sailed from New York July 25 for South American ports.

MILLION-DOLLAR CARGO.

[BY A. P. NIGHT WIRE.]

NEW YORK, Aug. 17.—A message from Santos, Brazil, posted today at the maritime exchange, announces that the Hamburg-American steamship Santa Catharina of that company's South American service has been captured by a British cruiser. The Santa Catharina left New York July 25 with a million-dollar cargo, bound for Rio de Janeiro, Santos and other South American ports. A subsequent report said that the ship had been taken to the Island of Trinidad, a British possession. The Santa Catharina is of 4200 tons gross burden, 350 feet long, and was built in Germany in 1907.

Chased by Two Cruisers.

[BY ATLANTIC CABLE AND A. P.]

GALVESTON (Tex.) Aug. 17.—Capt. Rakos of the Austrian steamer Morawaitz, which arrived here from Cardiff today, reported having been chased for six hours by two British cruisers, approximately 300 miles south of Barbadoes. Darkness enabled him to escape.

May Manton's Patterns 10c

Hale's

341-343-345 S. BROADWAY

IN THE HEART OF THE SHOPPING DISTRICT

Coats' Cotton Thread 4c Spool

Separate Skirts Are Again in Vogue

We Are Showing the Most Approved Styles at Remarkably Low Prices

Russian tunic models, with plain or accordeon-pleated underskirt. Snug fitting over the hips, the tunic widely flared at the bottom edge. Made of wide and narrow wale Bedford cords, plain or striped — and pencil striped serges.

$5.00

$5.00 $8.95 $5.00

Handsome skirts of chiffon broadcloth. Nobby looking styles with long tunic, that fits snug at the hips. The underskirt in Roman stripes, in a combination of dark, rich coloring. A skirt that is very dressy in appearance and an extra good value.

$8.50

Nose Veiling 35c

An assortment of fashionable nose veilings—with doted chenille and Grecian borders. Plain black, plain white and white with black border. An extra value at 35c yard.

Sale of Brassieres

45¢

We still have a few brassieres left over from our recent big sale of corsets and brassieres—these will be divided into two lots at the following low prices:

$1.00 brassieres, open front or back, trimmed with lace or embroidery. Sizes 34 to 46 ..... 45c

High-class brassieres, actually worth from $1.25 to $2.00, trimmed with finest laces and embroideries, open front or back. Sizes up to 46 ..... 75c

We carry in stock all the best makes in corsets, including Warner's, Redfern, Nemo, Nadia, etc.

Smart Blouses $1.65

Styles that are smart and remarkably attractive. Made of voiles, marquisettes, crepes, and silks, also shadow laces. Some are elaborately trimmed, while others are semi-tailored in effect. Sizes from 34 to 44. You'll not find their equal about town at anywhere near this price—$1.65.

(Second Floor)

Silk Wash Ribbon 2c

All-silk wash ribbons in block patterns. Widths 3, 5 and 7, in a variety of colors. Used for lingerie and fancy work. Values to 10c, on sale at 2c a yard.

6-Inch Ribbons 25c

6-inch, all-silk taffeta and moire ribbons, that sell regularly at 35c. All colors, used for sashes, hair bows and girdles. A heavy, durable grade, on sale at 25c yard.

$1.50 Yd.-Wide Chiffon Taffeta 98c

Chiffon taffetas for party dresses, tango frocks, basque dresses, etc.—there is no silk better suited for these purposes. Colors for street and evening wear, both plain and changeable effects. The regular $1.50 grade, 36 inches wide, on sale at 98c a yard.

Woods Are Full of Poison Ivy

First Get Your Blood Right—Then You're Safe

All country people, and city folks before taking to the woods should fortify their blood with S. S. S.

This famous blood purifier not only drives all poisons out of the system but puts the blood in a condition to resist the effects of poison ivy and other terrors that constantly beset us. You never can tell what a slight abrasion of the skin may lead to. A small scratch by barb wire or thorn will often open the way to serious trouble. Then there is the danger of impure water, of clogged bowels, of mineral poisons already in the system, of public towels and numerous other traps to set the blood on fire. Let S. S. S. purify your blood and if poisons have invaded the system begin S. S. S. at once and drive them out.

Get a bottle today of any druggist but don't accept anything claimed to be "just as good."

Beware of substitution. Write to The Swift Specific Co., 107 Swift Bldg., Atlanta, Ga., for an illustrated book "What the Mirror Tells." It fully explains about skin diseases and is finely illustrated.

Protect Yourself!

Get the Original and Genuine

HORLICK'S MALTED MILK

The Food-drink for All Ages.

For Infants, Invalids, and Growing children. Pure Nutrition, up building the whole body. Invigorates the nursing mother and the aged. Rich milk, malted grain, in powder form.

A quick lunch prepared in a minute. Takes no substitute. Ask for HORLICK'S. Not in Any Milk Trust

INDESTRUCTO

Luggage Shop

224 West Fifth Street, Los Angeles. Phone Main 4168

The San Francisco CHRONICLE

is San Francisco's leading Newspaper.

For details of the building of the

WORLD'S GREATEST EXPOSITION

you should read the Chronicle. Subscriptions and advertisements received at

Los Angeles Office

434 South Hill Street

Represented by F. A. Taylor.

DRS. SHORES & SHORES

RELIABLE DOCTORS

Rooms 223-225 Henne Bldg., Third and Spring. Entrance 122 Third Street, Los Angeles. CHRONIC AND NERVOUS DISEASES A SPECIALTY.

MEN AND WOMEN

When you tell your troubles to a doctor, you want to know WHO HE IS, and that he is reliable, and will keep your secret and treat you absolutely on the square. Catarrh cured for $5 a month, medicines free. Special Offer. Consultation free. Call or write.

Office Hours 9-3; evenings, 7-8; Sundays, 10 to 12.

French Institute

All Facial and Feature corrections scientifically, painlessly and permanently performed by celebrated specialist, foreign graduate, thoroughly reliable, 18 years experience. Consultation free. Hours 12 to 5. 717 S. Johnson Bldg., 4th and Broadway 27414.

Drink Puritas Distilled Water

5 Gallons 40c Phones: Home 10033 Main 8191

Delivered Within the Old City Boundary Lines. Agents in all beach and inland towns in Southern California.

L. A. ICE & COLD STORAGE CO.

INJECTION BROU

Gives relief without inconvenience for Cystitis, Inflammation of The Bladder, All Irregularities.

Anchor Painless Dentists

223-224 S. Broadway Op. Hamburger's.

B.B. BUCK WHEAT

Classified Liners.

Times Classified rates: The rate for inserting Want ads in the Daily Times is 1c per word each insertion; in the Sunday issue, 1½c per word each insertion; minimum charge, 25c; except under the following classifications, the rate for which is 2c per word daily, 2½c per word Sunday, minimum charge 30c daily, 35c Sunday: "Society Meetings," "Personals," "Special Notices," "Church Notices," "Miscellaneous," "Stocks and Bonds," "Money to Loan, Salary and Chattels," "Physicians," "Medical," "Detectives," "Sanatoriums," and "Baths and Massage."

The Times reserves the right to classify all advertisements under appropriate headings.

Minimum space for classified advertisements ordered for more than one insertion, 14 words.

Sunday real estate advertisements, to be classified properly, must be in The Times office before 8 o'clock Saturday night. Other classified "Wants," "To Lets," etc., received over counter or by telephone until 11 p.m., Saturday. Ads received after closing hours for each division will be inserted under heading "Too Late to Classify." Rate 1½ cents per word.

The Sunday circulation of The Times exceeds 82,000 copies, and more "liners" are regularly printed in its columns than in the five other Los Angeles newspapers combined.

Telephone your want advertisements. Ring up "The Times," Main 8200, Home 10391, any time of day or night, and secure prompt and careful attention.

The Times cannot guarantee accuracy or assume responsibility for errors of any kind occurring in telephone advertisements.

The Times will not be responsible for more than one incorrect insertion of any advertisement ordered for more than one time.

Advertisers should retain receipts given by The Times in payment for "liners," as no mistake can be rectified without them.

The Times will not accept 'phone or verbal orders to discontinue or change "till forbid" advertisements.

The Times constantly endeavors to render its patrons satisfactory and efficient service, and it will appreciate complaints of, and make a proper adjustment for any material errors it may make in printed announcements.
"Be quick to kick if things seem wrong. But kick to us, and make it strong."

INSTANT SERVICE FOR TIMES PATRONS.
For the convenience of persons who may desire to reply to classified advertisements printed in The Times, and communications to this newspaper, and have "liner" and other advertisements inserted, bronze letter boxes have been placed in various downtown buildings for the purposes indicated.
Collections will be made from these boxes every hour.
Each piece of advertising copy must contain the name and address of the advertiser, number of insertions, and heading under which it is desired that the announcement be printed.
The boxes are located as follows:

BRYSON BLDG., 145 S. SPRING ST. (Lobby near elevator.)
BROADWAY CENTRAL BLDG., 424 S. BROADWAY. (Lobby near elevator.)
BUMILLER BLDG., 420 S. BROADWAY. (Near elevator, in lobby.)
COLUMBIA TRUST BLDG., 313 W. THIRD ST. (Lobby near elevator.)
DELTA BLDG., 426 S. SPRING ST. (Lobby near elevator.)
GARLAND BLDG., 740 S. BROADWAY. (Near elevator, in lobby.)
GERMAIN BLDG., 224 S. SPRING ST. (Lobby near elevator.)
CROSBY BLDG., SIXTH AND SPRING STS. (Near elevator, in lobby.)
HIGGINS BLDG., SECOND AND MAIN STS. (In lobby near elevator.)
H. W. HELLMAN BLDG., FOURTH AND SPRING. (Near elevator, Fourth-street lobby.)
I. W. HELLMAN BLDG., 411 S. MAIN ST. (Next to U. S. Mail Box.)
HIBERNIAN BLDG., FOURTH AND SPRING STS. (Lobby near elevator.)
L. A. INV. BLDG., 758 S. BROADWAY. (Lobby rear of elevator.)
LANKERSHIM BLDG., 126 W. THIRD ST. (Lobby opposite elevator.)
LAUGHLIN BLDG., 315 S. BROADWAY. (Next to U. S. Mail Box.)
MARSH-STRONG BLDG., 9TH, SPRING AND MAIN. (On elevator, shaft No. 4.)
MASON BLDG., FOURTH AND BROADWAY. (In lobby.)
MERCHANTS' TRUST BLDG., 207 S. BROADWAY. (Beneath U. S. Mail Box.)
O. T. JOHNSON BLDG., FOURTH AND BROADWAY. (near elevator, in lobby.)
PACIFIC ELECTRIC BLDG., 608-10 S. MAIN ST. (Lobby near elevator.)
SAN FERNANDO BLDG., 406 S. MAIN ST. (Lobby opposite elevator.)

The location of additional boxes will be published as they are installed.

IMITATING CONTEMPORARIES PLEASE COPY, AS USUAL.

SPECIAL NOTICES—

REDIPHONES—WE HAVE ON HAND A FEW OF these handy telephone attachments, which are being distributed in connection with coupon books, valued at 75 cents each, the coupons being redeemable in classified advertising in THE TIMES. Phone Main 8200 or Home 10391, and our representative will call and attach the "REDIPHONE," collecting at the same time for the coupons delivered. One "REDIPHONE" only will be delivered to each purchaser.

CLASSIFIED ADVERTISEMENTS—For the real estate section of Sunday's Times will be printed under the heading of "Too Late to Classify" if not received before 8 p.m. Saturday.

CESSPOOLS CLEANED IN ONE OR TWO LOADS by the LOS ANGELES SANITARY CO. Phones 59146 or Wilshire 593.

DISEASES OF WOMEN AND RECTAL AILMENTS. DR. MELLENTHIN, 824 Black Bldg.

FOR QUICK ACTION, DROP ANSWERS TO Times "Liners" in Times' letter boxes in downtown office buildings. The locations of the boxes are printed in the first column of The Times "Liner" section.

PERSONAL—Business.

PERSONAL— MRS. MASSON. The noted palmist of London, Eng., may be consulted at 322 S. SPRING ST., by those desiring careful, conscientious and reliable hand readings from one of the foremost palmists of the day. HIGH-CLASS PATRONAGE SOLICITED.

PERSONAL—THE PERSON THAT IS RUPTURED IS to be pitied, as he is a great sufferer, and no one knows it but the man that sells him a misfit truss to add to his suffering. Call on or phone HERBERT, at the Key West Hotel, 533 S. Grand, and he will tell you how he got away from them. Everything confidential.

PERSONAL— HURLEY, THE SUCCESSFUL PSYCHIC, READINGS DAILY. 317 W. THIRD, NEAR HILL.

PERSONAL—FRENCHMAN OF EDUCATION, OWNing new 1914 5-passenger, self-starter, high-grade car, wants situation with private family or real estate concern; wages $120 month for man and car. Address K, box 105, TIMES OFFICE.

PERSONAL—LADIES' SANITARY AND RUBBER goods. We have the goods. Anything and everything in this line. Illustrated circular for 2c stamp. Address MORDOFF & SYLVA CO., 4108 S. Figueroa st. Los Angeles, Cal.

PERSONAL—LADIES, ASK YOUR DRUGGIST FOR Chichesters Pills, the Diamond Brand. For 25 years known as best, safest, always reliable. Take no other. Chichesters Diamond Brand Pills are sold everywhere.

PERSONAL—CLASSIFIED ADVERTISING PATRONS of The Times are requested to submit copy for advertisements in the Sunday issue as early as possible.

PERSONAL—PROF. ALTHOUSE, NOTED ASTROLoger and palmist. Thirty years in Los Angeles; largest practice, highest grade of work. High class patronage solicited. 621 S. BROADWAY.

PERSONAL—THIS IS TO CERTIFY THAT MY wife, Emma Shira, having left my bed and board, I will not be responsible for any debts contracted by her. Signed, JACOB SHIRA.

PERSONAL — MME. JOSEPH OF CHICAGO, PALMist and psychic; readings 50c. 822 EAST 15TH STREET. Take Griffith ave. car.

PERSONAL — ELECTRIC VACUUM CLEANER FOR rent, $1 daily; free delivery. SOUTH 5856; HOME 25191.

PERSONAL—IF YOUR HUSBAND DRINKS TOO much liquor, write LIQUOR CURE, 221 West Fifth.

PERSONAL— For quick action, drop answers to Times "Liners" in Times' letter boxes in downtown office buildings. The locations of the boxes are printed in the first column of The Times "Liner" section.

BUSINESS ANNOUNCEMENTS—

LET US COLLECT YOUR BAD BILLS. WE COLlect quickly. Remit promptly. Ask no fee unless successful. OCCIDENTAL COLLECTION CO., Main 8126. 518 Isaias W. Hellman Bldg.

FLORISTS AND NURSERIES—

PULVERIZED SHEEP MANURE FOR LAWNS and flowers. GEORGE SCHORNICK, 118 North Mott. Boyle 1665; 41536.

WANTED—Help, Male.

Space is not given under this heading to advertisements soliciting business patronage.

WANTED — AUTOMOBILE TRIMMER. KIMBALL AUTO AND BODY WORKS, 115 E. 10th st.

WANTED—YOUNG MAN TO FEED A PRINTING press. 316 GERMAIN BLDG. 224 S. Spring.

WANTED—Help, Male.

NOTE.—Applicants for positions are advised not to send original recommendations in answer to ads. Send duplicates only.

Space is not given under this heading to advertisements soliciting business patronage.

WANTED—
Live, energetic young salesmen, experience not necessary, but you must take our course of instruction, which costs you nothing. We have one of the best selling propositions in Los Angeles. If you are at all ambitious to double your earnings see us at once. Make inquiry of Mr. Darvilla, HARRY H. CULVER CO., 202 Hollingsworth Bldg.

WANTED—OPPORTUNITY AND SUCCESS AWAITS YOU. Why allow it to pass unheeded? Are you sober, industrious and ambitious? Well, here is your opportunity, with success sure to follow. Join my sales force today. We are selling Garden Acres new acreage subdivision, rich loam soil, absolutely biggest, best and closest-in acreage subdivision now on the market; experience not necessary. I will teach you the business. My method of instruction on salesmanship is unsurpassed. Let me prove it to you. YOUR OPPORTUNITY WITH SUCCESS TO FOLLOW.
Call between 10 a.m. and 12 m. and ask for MR. MYERS, Salesman Garden Acres, THE McCARTHY COMPANY, 609 S. Hill st.

WANTED—TUCKER'S HOTEL, RESTAURANT EMployment Agency, 211½ W. Second st. Cafe cashier, some book-keeping, good place; German cook, small restaurant, $18; cooks, all kinds; waiters, city, $10, $12; waiter, springs resort, $30 fd.; bus boys, $8, $9; kitchen men, housemen, pot, glass, dishwashers. Call Tucker's.

WANTED—A YOUNG MAN FROM 18 TO 21 WHO has had experience as bill clerk, salary $10 to $12 per week to start. Wanted—Thorough, reliable, competent chauffeur for private party; good wages. AMERICAN BUSINESS MEN'S ASSN., 405 Union Oil Bldg.

WANTED—IMMEDIATELY, SEVERAL YOUNG MEN, over 18, and under 35, to prepare for coming RAILWAY MAIL CLERKS' EXAMINATION. Permanent position, salary $75 to start; extra expense allowance. Promotion to $150. For reliable information and successful coaching see MISS WILSON, 601 Citizens Natl. Bank Bldg. (See ins. adv.)

WANTED—MEN OF MECHANICAL INCLINATION or experience; will teach you automobile or plumbing trade in two months; then employ you at our regular wages; why remain a common laborer? UNITED CONTRACTING CO., 234 Aliso; two blocks east and one north of postoffice. See ad. "Learn Trades Column."

WANTED—FIRST-CLASS FANCY SPOTTER. MUST be capable if necessary of taking complete charge of modern plant running six wagons; steady position and good salary to right man. Address, giving experience, references, age, etc., MARSHALL STEEL CO., Cleaners and Dyers, Berkeley, Cal.

WANTED—TEN SALESMEN THAT HAVE THE ability of salesmanship that can convince people to buy legitimate real estate under market values; good reliable salesmen can earn not less than $75 to $100 per week; if you have the ability come prepared to work. Call at 216 UNION OIL BLDG. Ask for Mr. L. URBACK.

WANTED—BLACKSMITH FOR CUSTOM SHOP, $3.50 per day; man and wife, apartment-house, city, $50 per month; cook, city, $20 week; waiters, bus boys. Wanted, all kinds of hotel and restaurant help. BIG FOUR EMPLOYMENT CO., 205 E. Second st.

WANTED—LIVE MAN TO SHOW PROPERTY; PREvious experience unnecessary; can make $100 to $300 per month. Good chance for a sober, steady man to become permanently identified with a large company. Call at once. 206-207 H. W. HELLMAN BLDG., corner Spring and 4th.

WANTED—MEN AND BOYS TO LEARN A GOOD paying trade, automobile driving, repairing, electricity, machinist, surveying; we teach what others have failed, because of better facilities; see our adv. under "Learn Trade." NATIONAL SCHOOL, 2110 W. Seventh.

WANTED—LOS ANGELES POSTOFFICE CLERKS and letter carriers, several young men to coach for these steady positions; good salary; regular promotion and vacation. Permanent. For success see MISS WILSON, 601 Citizens Natl. Bank Bldg. See instruction adv.

WANTED — STENOGRAPHER, $80; STENOGRApher, $75; book-keeper, San Diego, $75; buyer for toys and crockery, $100; two young clerical, $40; clothing salesman, $80; office boys for banks and wholesale houses. MERCANTILE REFERENCE ASSN., Marsh-Strong Bldg.

WANTED—THREE FIRST-CLASS NON-UNION CARpet layers to work in open shops; state if able to do drapery work. Give age, references, experience and salary expected. Steady work. F. A. SUMMER, Stockton, Cal.

WANTED—THOROUGHLY EXPERIENCED SOLICITor; one who is capable of setting the pace for a crew; best commission proposition on coast. See W. F. COATES, New Times Bldg., before 9:30 a.m. or after 4 p.m.

WANTED — TWO YOUNG MEN OVER 21, FOR wholesale millinery house; experienced in stock and sales work; $60 to start; excellent opportunity. Apply to CALIFORNIA AUDIT AND ADJUSTMENT CO., 606 Ferguson Bldg.

WANTED—BRIGHT YOUNG MAN, WELL DRESSED, as hotel clerk, $50; telephone switchboard clerk, $10; longhand bill clerk, $9; fast typist, $12. Apply PACIFIC AUDIT & SYSTEM CO., 606 Fay Bldg., Third and Hill sts.

WANTED—YOUNG MAN AS BILL CLERK, CHANCE for advancement; must reside with parents; no typewriting, but good penmanship required. Call at 757 S. LOS ANGELES ST. Benjamin Kaplan & Co.

WANTED — THREE MEN TO WORK EVENINGS and Sunday. Will not interfere with your present position. Easy work. Good money. Answer immediately. Address LL, box 378, TIMES BRANCH OFFICE.

WANTED — TWO YOUNG CLERKS, LIVING AT home, who are desirous of securing permanent positions with idea of holding them; salary $10. MERCANTILE REFERENCE ASSN., Marsh-Strong Bldg.

WANTED—MAN WITH SOME MEDICAL KNOWLedge, to establish office in exclusive territory this State. Liberal proposition. LIQUOR CURE, 221 W. Fifth.

WANTED—YOUNG MAN ABOUT 18 YEARS OF AGE of good family, to study architecture in architect's office. Address N, box 567, TIMES BRANCH OFFICE.

WANTED—BOOK-KEEPER, PREFER ONE WHO UNderstands mine supplies; good position, wages $3 per day. Call TUCKER'S EMPLOYMENT AGENCY, 211½ W. Second st.

WANTED—STOREROOM MAN, MUST UNDERSTAND printing; short-order cook, pantry man. TOURIST EMPLOYMENT AGENCY, 145 S. Spring st., R. 212.

WANTED—BOOK-KEEPER UNDER 30, CAPABLE OF meeting public for position in San Diego, must have local experience, salary $75. MERCANTILE REFERENCE ASSN., Marsh-Strong Bldg.

WANTED—FIRST-CLASS MEAT CUTTER, MUST BE young man and have local references; salary $18 per week. Apply immediately. FREE MUNICIPAL EMPLOYMENT BUREAU, 208 Franklin st.

WANTED — 2 A1 AUTOMOBILE UPHOLSTERERS and trimmers; apply superintendent MORELAND MOTOR TRUCK CO., 7:30 this morning. Main and Wilhart.

WANTED—YOUNG MAN AS SALESMAN, MUST BE talkative and widesawake; state salary wanted and references. Answer immediately and give phone number. Address K, box 79, TIMES OFFICE.

WANTED—FIRST-CLASS SHINGLER ON CONTRACT work. A4282. M. 3081. A. S. & C. ONEILL, 516-17 Lankershim Bldg.

WANTED—MAN WITH FORD RUNABOUT TO DO city delivering by the month; don't apply unless you own a Ford machine arranged for delivery work. CRESCENT CREAMERY CO., 241 Winston st.

WANTED — YOUNG MAN, OVER 17 YEARS, TO DO errands, clean store and make himself generally useful; good references required. Apply after 8:30 a.m., WALTON & CO., 348 S. Broadway.

WANTED — THOROUGHLY EXPERIENCED SOAP man for a new soap factory; state experience and salary required. Address N, box 577, TIMES BRANCH OFFICE.

WANTED—INDUSTRIAL INSURANCE MEN FOR the beaches, four times advance, 15 times and 5 times bonus. No lapses. Write TRONSGARD, box 477, Ocean Park, Cal.

WANTED—10 ALMOND PICKERS, $1.25 DAY AND found. See boss in city. Call MURRAY & READY, 110 E. Second st.

WANTED—DOCTOR REGISTERED IN CALIFORNIA, familiar with G. U. work. Give age and full particulars. Address J, box 270, TIMES OFFICE.

WANTED—EXPERIENCED RETAIL FRUIT AND vegetable man; must understand card writing and be a rustler. Address K, box 136, TIMES OFFICE.

WANTED—PRESSER AND BUSHELMAN FOR DYE works; one who understands dry cleaning. Phone 85461.

WANTED — YOUNG MAN TO FEED HARRIS offset press, experienced feeder preferred. W. P. JEFFRIES CO., 117 Winston st.

WANTED—12 MEN OF GOOD APPEARANCE AND fair education. Address N, box 569, TIMES BRANCH OFFICE.

WANTED—YOUNG MAN UNDERWOOD BILL CLERK and office assistant; good opportunity. $65. REFERENCE ASSN., room 2, Lyceum Theater Bldg.

WANTED—EXPERIENCED MEAT CUTTER, MUST be clean and economical. Apply 2640 W. PICO.

WANTED—DRAFTSMAN, A FIRST-CLASS DRAFTSman on patent office drawings, none others need apply. Address J, box 224, TIMES OFFICE.

WANTED—MILLMAN FOR STAMP MILL, SILVER. See boss here: $3 to $4 day. MURRAY & READY, 110 E. Second st.

WANTED — MEN PRECINCT WORKERS. APPLY Tuesday morning, 719 Fay Bldg.

WANTED — BUSINESS MANAGER. CALL LOTUS HOTEL, 230 W. First st., Room 17.

WANTED—A FIRST-CLASS TAILOR; MUST HAVE experience. Apply 226 SAN FERNANDO BLDG.

WANTED—MAN TO LEARN BARBER TRADE. Good wages while learning. 327 E. 5TH ST.

WANTED—Help, Male and Female. (Investment Required.)

WANTED—LANDSCAPE GARDENER TO TAKE INterest in growing nursery business. Address box 6, TIMES OFFICE, Pasadena.

WANTED—Help, Male and Female. (Investment Required.)

WANTED—A LIVE YOUNG MAN AT ONCE TO ASsume management (under my direction) of a well-paying office business which will bear investigation; prefer party with real estate experience, $100 per month salary; must invest $500 cash; gilt-edge references required. Give phone number and address. Address N, box 587, TIMES BRANCH OFFICE.

WANTED—COMPETENT AND RELIABLE OFFICE man for position of cashier and accountant with public service corporation in Arizona. Nominal investment required to secure services. Address F, box 42, TIMES OFFICE.

WANTED—PUBLIC SERVICE CORPORATION IN Arizona desires the services of a competent outside man, one able to secure services with nominal investment preferred. Address F, box 43, TIMES OFFICE.

WANTED—GOOD STEADY MAN WHO CAN INvest $150 and help manage good, legitimate business can make $85 month, no experience necessary. Call room 412 EQUITABLE BANK BLDG., First and Spring.

WANTED—FIRST-CLASS AUTO REPAIR MAN WITH small capital to take part interest in repair shop and garage; or will sell outright. Call at 825 W. VERNON AVE. Phone 28457.

WANTED—BY OWNER, MOVING PICTURE OPERator to take full charge of theater and make a small investment. Apply 227 MERCHANTS TRUST BLDG.

WANTED—Help, Female.

NOTE.—Applicants for positions are advised not to send original recommendations in answer to ads. Send duplicates only.

Space is not given under this heading to advertisements soliciting business patronage.

WANTED—YOUNG WOMAN, I HAVE A SPLENDID opening for you. I am organizing a ladies' sales force to sell Garden Acres, absolutely the very best acreage subdivision in this country. I will teach you this business and if you will follow my instructions you will more than make good. If you are looking for pleasant and profitable employment in one of the best enterprises in this city, call between 1 p.m. and 3 p.m. and ask for MR. MYERS, Salesmen Manager.
THE McCARTHY COMPANY, 609 S. Hill st.

WANTED—LADY WHO IS WITH HUSBAND TO take charge and do the work in small apartment-house, 3-ROOM FURNISHED APARTMENT, GAS, ELECTRICITY AND LAUNDRY FREE. Salary $10 per month; must be of good address, reliable, absolutely sober, and no children. See J. M. CLOSE, 1311 Washington Bldg., before 11 a.m.

WANTED—10 SALESLADIES THAT HAVE THE ability of salesmanship, that can convince people to buy legitimate real estate under market values; good reliable salesladies can earn not less than $75 to $100 per week. If you have the ability come prepared to work. Call 216 UNION OIL BLDG. Ask for L. URBACK.

WANTED — TUCKER'S EMPLOYMENT AGENCY, 211½ W. Second. Cafe waitress, Arizona, $40, fare here; cook, dinners, $40; 5 waitresses for tea-room, $7; 7 tray waitresses, for lunch, 75c; waitress for oil boarding-house, $40, found; waitress, beach, $8; chambermaid, hotel, $8 week; waitress, country, $25, fare paid; cafeteria checker, $7.

WANTED—COOK FOR 10 MEN, RANCH, $40 ETC.; cook for 8 men, country, $35 etc.; pastry cook, country, $14 a week; cook, small cafe, near city, $40 etc.; salad girl, cafeteria, country, $8 a week; body ironer, country, $1.50 per day. HUMMEL BROS. & CO., 116 E. Second st.

WANTED—2 WAITRESSES, CITY, $8 PER WEEK; girl for hotel office, $6 week and room; ranch cook, $35 month and found; general girl for private family, $30 month and found; girls for cafeteria and delicatessen store. Call Female Dept., BIG FOUR EMPLOYMENT CO., 205 E. Second st.

WANTED — FIVE WOMEN TO WORK DURING spare time at home. Will not interfere with household duties. Easy work, good pay to those who are energetic. Address LL, box 379, TIMES BRANCH OFFICE.

WANTED—LADIES, BEAUTY CULTURE PAYS BIG. Learn right. FLORENTINE HAIRDRESSING COLLEGE, "World's Largest," 227 Mercantile Place, at Broadway. See "Instruction adv."

WANTED — AT ONCE, LADIES LEARN BEAUTY culture, hairdressing, hair manufacturing; good opening for right girls. 228 MERCANTILE PLACE, Leader College. See adv. "To Learn Trades."

WANTED — BRIGHT GIRL TO LEARN BEAUTY culture; splendid opportunity and position for good girl. MACDONALD'S, 204 Mercantile place. See adv. instruction course.

WANTED — CAN USE TWO LADIES IN CONNECtion with our new studio; no experience necessary; must be neat appearing. Call this forenoon. KOHLER'S 917½ S. Broadway.

WANTED—3 HOTEL WAITRESSES; CONFECTIONery waitress, $8; chambermaid, $35; office girl, $6 and room. TOURIST EMPLOYMENT AGENCY, 145 S. Spring st., R. 210.

WANTED—A GIRL WHO HAS HAD EXPERIENCE in carving floral beads; salary $9 per week. Phone Main 3019. Ask for Miss KRAEMER, after 10.

WANTED—YOUNG WOMAN WHO IS GOOD AT FIGures for laundry office, salary $8 per week to begin. Apply EDUCATIONAL EXPERT CO., 301 Fay Bldg.

WANTED—EXPERIENCED CASHIER AND STENOGrapher, $40, with advancement. Call before 9 o'clock. EDUCATIONAL BUSINESS COMPANY, Pacific Electric Bldg.

WANTED — STENOGRAPHER EXPERIENCED IN doctor's office; stenographer and biller, $10; legal stenographer, $75; perfumery saleslady. MERCANTILE REFERENCE ASSN., Marsh-Strong Bldg.

WANTED — GIRL FOR GENERAL HOUSEWORK; must be a good cook; will pay $40 for first month and $50 afterward if satisfactory. Address Box 74, TIMES OFFICE, Pasadena, or phone Fair Oaks 4183.

WANTED—YOUNG LADY WITH EXPERIENCE AT soda fountain and candy; must be neat and attractive. Call at noon. TRAYNOR'S, 800 S. Figueroa.

WANTED—LEADING INGENUE FOR GOOD PART, thoroughly professional, 5 ft. 5 in., 125 lbs.; big time; vaudeville. Address J, box 19, TIMES OFFICE, giving name and phone number.

WANTED—GIRL FOR GENERAL HOUSEWORK; must be healthy, neat and clean; country girl preferred; flat work sent out; permanent place for good girl. 568873.

WANTED—GIRL TO ANSWER PHONES, WHO HAS some knowledge of typewriter; wages $20 per month. J. S. JONES, 517 Story Bldg.

WANTED—CHORUS GIRLS AND BOYS. APPLY Tuesday, 9 a.m., T. M. A. HALL, 231 S. Spring. See Mr. Strong.

WANTED—LADIES TO DO NEEDLE WORK BY piece or dozen. Call from 1 till 4. 123 W. ADAMS.

WANTED—MIDDLE-AGED WOMAN AS HOUSEkeeper for one lady, not well, $5 a week. Call today between 10 and 12, 420 E. 31ST ST.

WANTED—NEAT, RELIABLE YOUNG GIRL FOR cooking and downstairs work; no laundry; wages $30. PHONE 73387.

WANTED—EXPERIENCED WOMAN IN DELICATESsen line to wait on trade; must give reference. Address J, box 65, TIMES OFFICE.

WANTED—EXPERIENCED BODY IRONER. AMERICAN LAUNDRY CO., corner of 11th and Los Angeles.

WANTED—RESPONSIBLE YOUNG WOMAN TO ASsist in care of child and light housework. Phone 568661. 119 S. GRAMERCY PLACE.

WANTED — EXPERIENCED POWER MACHINE operators on silk waists. Before 9 a.m. today. KING WAIST CO., 347 S. Spring st.

WANTED—10 SINCERE CHRISTIAN WOMEN FOR humanitarian work. Address N, box 585, TIMES BRANCH OFFICE.

WANTED—EXPERIENCED OPERATOR FOR ELECtric machines, at once. NEW IDEA MFG. CO., Grayco Bldg., 754 S. Los Angeles st.

WANTED—EXPERIENCED BUTTON MAKER, PERmanent position to right party. WATSON CO., 247 S. Broadway.

WANTED—YOUNG GIRL FOR LIGHT HOUSEWORK in 4-room flat, nice room, $10 or $12 per month. PHONE 29878.

WANTED—RELIABLE GIRL OR WOMAN FOR general housework in small family. Wages $25. Call 1489 W. 49TH ST.

WANTED—YOUNG WOMAN FOR GENERAL HOUSE WORK AND PLAIN COOKING, WAGES $30. 943 S. ALVARADO.

WANTED—GIRL FOR GENERAL HOUSEWORK AND cooking, family of two, no washing. Wages $25. PHONE 599268.

WANTED—STENOGRAPHER, SMALL SALARY TO start, permanent position and advancement with experience. 310 INVESTMENT BLDG.

WANTED — A NEAT COMPETENT GIRL FOR general housework and cooking. PHONE 55436.

WANTED — FIRST-CLASS DRESSMAKER, GOOD proposition. Call 812 W. 16TH ST.

WANTED—MOTHER'S HELPER, WAGES $25. SUNset phone GLENDALE 884.

WANTED—WAITRESSES; STEADY WORK. APPLY at once. HOTEL ROSSLYN, 443 S. Main.

WANTED—MILLINERY APPRENTICES. PAID while learning. 117 N. SPRING ST.

WANTED—Help, Male and Female.

Space is not given under this heading to advertisements soliciting business patronage.

WANTED—EXPERIENCED LADY OR MAN SOLICItor for dye house; $15 straight salary. Call Tuesday morning. MISSOURI DYE HOUSE, 3910 Vermont ave.

WANTED—Help, Male and Female. (To Learn Trades.)

WANTED—LEARN AUTO REPAIRING, DRIVING, and machinist work; oldest reliable school; overhauling of all makes of cars under supervision of expert instructors; electricity and surveying taught by practical methods; places to work for room and board after school hours; assist graduates to positions. Call and be convinced. Catalogue free. NATIONAL SCHOOL OF ENGINEERING, 2110 W. Seventh. Established 1905.

WANTED—MAN AND BOYS TO LEARN TRADE OF automobiles, electricity, plumbing, bricklaying, without expense. UNITED TRADE SCHOOL CONTRACTING COMPANY, 234 Aliso st.

WANTED — LEARN BEAUTY CULTURE, HAIR manufacturing, students wanted. LEADER COLLEGE OF HAIRDRESSING, 228 Mercantile Place. MRS. HARRIS.

WANTED—WE TEACH YOU AUTOMOBILE DRIVing and repairing in three weeks, our course is guaranteed; we teach in up-to-date cars. 1227 W. PICO ST. 54641.

WANTED—Help, Male and Female. (Instruction Course.)

WANTED—LADIES, LEARN BEAUTY CULTURE, special rates for summer. MacDonald System is the best; established nine years. Diplomas and formular given. MACDONALD COLLEGE, 204 Mercantile place.

WANTED—RAGTIME PIANO PLAYING TAUGHT IN 20 lessons, write for free book. CHRISTENSEN SCHOOL OF POPULAR MUSIC, 23 Walker Bldg. Main 2176. F5798.

WANTED — SCHOOL OF MAGIC AND MYSTERY, complete magic act, including apparatus, instructions and guaranteed appearance, $75. McKEE, Europe's Master Magician, 747 E. 28TH ST.

WANTED—YOUNG MEN TO PREPARE FOR PERmanent government positions. See MISS WILSON, 601 Citizens Natl. Bank Bldg.

WANTED—LADIES, BEAUTY CULTURE PAYS BIG, learn right, FLORENTINE HAIRDRESSING COLLEGE, "World's Largest," 227 Mercantile Place.

WANTED—SALESMEN—Agents and Solicitors.

WANTED—A FEW FIRST-CLASS SALESMEN TO sell California Street Improvement bonds. THE EMPIRE SECURITIES COMPANY, 1201 Hibernian Bldg.

WANTED—CAPABLE REPRESENTATIVES TO SELL the COMBINATION LIFE, ACCIDENT AND HEALTH policy, issued exclusively by the PACIFIC MUTUAL LIFE—"Your Own Home Company." Organized 1868. Assets over $30,000,000. LIBERAL AGENCY CONTRACT. Call or address JOHN NEWTON RUSSELL, JR., Manager, Home Office Building Annex, Sixth and Olive sts.

WANTED—PROPOSITION. By live wire real estate specialty sales manager. Have small crew of men, own machine and some cash. Excellent references; interview. Address K, box 141, TIMES OFFICE.

WANTED—FEW STOCK SALESMEN, GENTLEMEN or ladies, sells on sight; good commission, no capital required. Address N, box 564, TIMES BRANCH OFFICE.

WANTED — SELL EUROPEAN WAR MAPS; LIBeral pay. Room 504, CHAMBER OF COMMERCE BLDG.

WANTED — 2 NEAT-APPEARING SOLICITORS TO handle staple article. Call after 5 o'clock. MR. WALTERS, 607 S. Figueroa.

WANTED—LADY AND GENTLEMAN SOLICITORS, good pay. Call between 9 and 12. 319 FERGUSON BLDG.

WANTED—Situations, Male.

Space is not given under this heading to advertisements soliciting business patronage.

WANTED—
EMPLOYERS.
If our representative has not already called upon you, please phone to us, giving us a date when we may interview you regarding our 20th century plan for supplying highly referred help in all branches of business; we have a proposition absolutely superior to prior methods. An up-to-date principle for an up-to-date city. No fees.
AMERICAN BUSINESS MEN'S ASSOCIATION, Main 1950. 404-5-6 Union Oil Bldg. F6195.

WANTED—STEADY RANCHMAN WISHES TO change. Must have 4-room house and $60 per month. No children. If you are looking for a steady, careful man for this coming year write me now. Large ranch preferred. References. Address J, box 154, TIMES OFFICE.

WANTED—SITUATION; HOTEL MAN, FORMERLY manage 100-room hotel in east, change of climate reason for leaving. Would like to hear from some one contemplating change of management. Best of references. Address K, box 124, TIMES OFFICE.

WANTED—A REAL BOOK-KEEPER AND ACCOUNTANT WANTS A REAL JOB OR POSITION. ADDRESS BOOK-KEEPER, 755 W. 17TH ST.

WANTED—POSITION BY BOOKKEEPING, AM first-class in every respect, rapid in typewriter, moderate salary. A-1 references. Address N, box 567, TIMES BRANCH OFFICE.

WANTED—STRONG YOUNG MAN WANTS WORK of any kind on ranch; painter by trade; wishes to have sister with him on account of health. E. LOVETTE, 1836 Georgia st. Phone Bdwy. 1448.

WANTED—A CHINESE BOY WISHES POSITION IN family or store; can do any kind work; deliver with bicycle, or best family cook; make good bread. LEM, phone A5950, Main 343.

WANTED—CHAUFFEUR GOOD NATURED JAPanese, do own repairing, wants position, city or country; will be very useful, have references. KTASHIMA, A1556; Main 5576.

WANTED—SITUATION BY ENGINEER OF TWELVE years' steam, electrical and refrigeration experience; can do own repair work and manage plant economically. Phone WILSHIRE 3873.

WANTED — CHAUFFEUR, EXPERT MECHANIC, careful driver; any repairing, overhauling; familiar with high-grade cars; other work; references. Address H, box 274, TIMES OFFICE.

WANTED—POSITION BY BOY 17 TO WORK FOR board and room and go to school. 754 LAMAR ST.

WANTED—ELDERLY MACHINIST, BLACKSMITH and inventor, desires employment. Address MACHINIST, 788 Central ave.

WANTED—BOOK-KEEPER, WOULD LIKE TO TAKE care of books for a few hours evenings. Address K, box 142, TIMES OFFICE.

WANTED—SITUATION, A DETECTIVE WISHES position in department store or shadow work. Phone VERMONT 132.

WANTED—POSITION BY GERMAN CHAUFFEUR, married, willing to do other work; A1 reference. Address K, box 125, TIMES OFFICE.

WANTED — FIRST-CLASS MACHINIST, EXPERIenced in all branches, also licensed engineer. Address N, box 563, TIMES OFFICE.

WANTED—GOOD CHINESE SCHOOL BOY, WORK IN family. Write or call. Address 307½ E. FIRST ST. Jung Sit.

WANTED—JAPANESE CHAUFFEUR WANTS POSItion private family. Could do anything. Have good experience. TOM UYEKI, 638 S. Olive st.

WANTED—COLORED, 25, POSITION AS CHAUFfeur; references. Address 1541 E. 14TH. Main 7574.

WANTED—POSITION IN STORE BY SHOW-CARD writer; willing to be generally useful; give particulars. Address H, box 155, TIMES OFFICE.

WANTED—LIVE YOUNG AMERICAN HUSTLER wants evening and Sunday work; need money; have wheel. Address K, box 122, TIMES OFFICE.

WANTED — JAPANESE, EXPERIENCED COOK, wants situation, reliable, references. 513 W. SEVENTH ST. 64233, Main 8048.

WANTED—CHAUFFEUR, RELIABLE, EXPERIENCed Japanese, careful driver. Y. FRANK, 822 S. Flower st.

WANTED—BY CHINESE YOUNG MAN AND SCHOOL boy wishes to do work in good family. Write or call. Address 345 E. FIRST ST. Sing Kee.

WANTED—YOUNG MAN, 27, DESIRES TO WORK evenings in law office in exchange for privilege of studying law. Address K, box 137, TIMES OFFICE.

WANTED—STENOGRAPHER AND BOOK-KEEPER, experienced, competent man, best reference. Address K, box 140, TIMES OFFICE.

WANTED — MAN WITH NEW CAR WANTS JOB collecting or light delivering; give bond and references. Address by mail only, 221 E. ELMYRA.

WANTED—BRIGHT JAPANESE DESIRES POSITION as schoolboy in small family. Address K, box 100, TIMES OFFICE.

WANTED—CARPENTER WANTS JOB. GOOD ALL-around man, $3 day. Phone WILSHIRE 3411.

WANTED—CLEANING HOUSES, YARDS AND LOTS. F2438.

EMPLOYMENT—Agencies.

WANTED—JAPANESE CENTRAL EMPLOYMENT AGENCY. All kinds of Japanese help promptly furnished. House and window, also vacuum cleaning department. Phone Main 2024. F2925. 124½ E. THIRD ST.

WANTED—Situations, Female.

Space is not given under this heading to advertisements soliciting business patronage.

WANTED—SITUATION BY GOOD PLAIN COOK, IN an American family, or to keep house for an elderly couple. 372 S. BONNIE BRAE ST. 55423.

WANTED—BY HIGH-CLASS REFERENCED SINGER, position in cabaret or picture theater. Address DOLORES ZAMBRANO, 810 Ditman ave.

WANTED—COMPETENT AND THOROUGHLY EXperienced middle aged lady of experience, desires a position as housekeeper. Address 124 S. MAIN.

WANTED—FIRST-CLASS COLORED COOK WANTS position; will do general work, city or beach. Phone BROADWAY 608. References.

WANTED—EXPERIENCED COOK WILL GET DINners or luncheons, parties or private. HOME 23665.

WANTED—PRACTICAL NURSING; CONFINEMENTS a specialty; good care and references given. Bdwy. 1145. MRS. MAYBEE.

WANTED — EXPERIENCED COOK WANTS WORK; will accept day work until located. PHONE A2383.

WANTED—NURSE DESIRES CHRONIC CASES OR confinement cases; reference. Phone HOME 72437.

WANTED—SITUATION AS COOK; GOOD REFERence. 1271 WILSON ST. Bdwy. 2835.

WANTED—JAPANESE GIRL WISHES POSITION AS school girl. WEST 3718; 25488.

WANTED—BY COMPETENT GIRL HOUSE WORK or chambermaid work. Phone BOYLE 3961.

WANTED — DAY WORK BY FIRST-CLASS LAUNdress. PHONE 79711.

WANTED—BY EXPERIENCED COLORED LAUNdress, day work. Phone BROADWAY 8114.

WANTED—EXPERIENCED STENOGRAPHER DEsires position. Prefer real estate. Phone 52914.

WANTED—POSITION BY NEAT COLORED GIRL as maid or second girl. Phone SOUTH 5213.

WANTED—Situations, Female.

Space is not given under this heading to advertisements soliciting business patronage.

WANTED—EXPERIENCED RESPONSIBLE HOTEL woman desires engagement as manager of commercial hotel or apartment house. References exchanged. Address MRS. PAIGE, 557 S. Hope st., Los Angeles. Phone A2966.

WANTED—YOUNG AMERICAN LADY, 24 YEARS old, desires position as companion to lady, or in small family; not afraid to work; best of references as to character and ability. Address N, box 580, TIMES BRANCH OFFICE.

WANTED—STENOGRAPHER AND BOOK-KEEPER, hard worker; can take full charge; city references; salary reasonable. Address N, box 368, TIMES BRANCH OFFICE.

WANTED—PLACE IN C. S. HOME, FOR YOUNG lady to work for room and board, while attending school. MRS. A. W. HARDISON, 427 Union Oil Bldg. Main 219; F1383.

WANTED—PRACTICAL NURSE OF EXPERIENCE for confinement or other illness; best of care given; city references. N. WISE, Phone Hollywood 586.

WANTED—GERMAN WITH PERFECT KINDERgarten training and best references, wants position in good family, with children. M. O., General Delivery, Ocean Park.

WANTED—POSITION BY RELIABLE, CAPABLE woman to manage or assist rooming or apartment-house; satisfaction guaranteed. PHONE HOME F3397. Room 15.

WANTED — SITUATION AS HOUSEKEEPER BY neat, experienced woman; reliable and conscientious worker; good cook; careful manager; references. PHONE F3825.

WANTED—COMPETENT GIRL WANTS DAY WORK in families; good worker; fine laundress. PHONE F4425, MAIN 1939.

WANTED—POSITION FOR GENERAL HOUSEWORK by a competent girl of good experience; wages $30. PHONE 21594.

WANTED — SCHOOL GIRL WANTS POSITION IN family as companion or mother's helper; references. Call MAIN 9047.

WANTED—SITUATION AS HOUSEKEEPER, COMpanion or care of invalid; competent. PHONE 23576.

WANTED—GERMAN WOMAN WANTS WASHING or cleaning, $1.80 per day. MRS. P., 759 Towne ave., rear.

WANTED—SITUATION, REFINED, MIDDLE-AGED lady, position as housekeeper and companion for lady or elderly couple. Phone 77308.

WANTED — LADY WOULD LIKE POSITION IN rooming-house or hotel; best of reference. Ring MAIN 3754.

WANTED—BOOK-KEEPER WANTS POSITION, $10; beginner in stenography; would appreciate light position; small salary. MAIN 4796, F3193.

WANTED—POSITION BY SWEDISH GIRL TO DO general housework, good plain cooking. Call SOUTH 6550, or 260 East 28th St.; City.

WANTED—RELIABLE COLORED WOMAN WANTS invalid nursing or child nursing. Call mornings. 1531 PALOMARES ST.

WANTED—MOTHER WITH CHILD WOULD LIKE position as housekeeper or in private family, well experienced. PHONE WEST 5563.

WANTED—POSITION AS MAID AND HOUSEKEEPer in refined family. Best of references. Phone BROADWAY 826, Room 322.

WANTED—ELDERLY LADY OF REFINEMENT wishes position as housekeeper. References. Address N, box 566, TIMES BRANCH OFFICE.

WANTED — HOUSEWORK PART OF DAY; SMALL family; good references. PHONE 557539.

WANTED—EXPERIENCED NURSE WANTS NURSing of any kind, $12 per week. 75120.

WANTED—JAPANESE GIRL WISHES SITUATION for general housework. WEST 3718; 25488.

WANTED—Situations, Male and Female.

Space is not given under this heading to advertisements soliciting business patronage.

WANTED—TO BE INDEPENDENT; YOUNG DANISH couple want work by the day, week or month; can do nearly everything; have our own home; singly or together. Address H, box 190, TIMES OFFICE.

WANTED—MAN AND WIFE, SMALL HOTEL OR camp cook and waitress; best reference. Address 578 S. GRAND AVE. Telephone Broadway 5087. Mr. FENTON.

WANTED—COLORED COUPLE WISHES POSITION in family, chauffeur or all-around work; good cook, in or out of city; reference. Address W. C. L., 1431 W. 35th Place, city.

WANTED — COUPLE, MAN FIRST-CLASS, ALL-around handy man, wife cook or general houseworker, first-class reference and experience. Address K, box 138, TIMES OFFICE.

WANTED — YOUNG COUPLE, WELL EDUCATED man, good musician, desires position as valet and maid, in a well-to-do home. 115 EAST AVENUE 36, Cottage 4, Los Angeles.

WANTED—YOUNG COUPLE, WIFE HOUSE WORK, man, (carpenter) handy work, tools or choreman. A1 references. 1117 CLANTON ST.

WANTED—Work by the Day.

WANTED—JAPANESE, VACUUM, HOUSE AND WINdow cleaning. 124½ E. THIRD. F2925, Main 2924.

WANTED — WASHING, IRONING, CLEANING BY the day by competent white woman. Phone BROADWAY 1299.

WANTED—BY SWIFT WORKER, WASHING, IRONing, sweeping, getting evening dinner. 41604 evenings, mornings early.

WANTED—DAY'S WORK, COMPETENT WOMAN, Monday, Thursday and Friday. Phone Broadway 1824, evenings. MRS. COLLINS.

WANTED—DAY'S WORK, HOUSE OR WASHING OR ironing. F2438.

WANTED—Carpentering, Paper-Hanging, Tinting, etc.

WANTED—PAINTING, TINTING, PAPER HANGING, first-class work. Prices reasonable. PAUL GOODWIN, 420 W. Eighth. Main 969; F3865.

WANTED — PAINTING, TINTING, ENAMELING, varnishing, work guaranteed; I carry employer's liability insurance. WEST 5396.

WANTED—WHEN YOU WANT GOOD PAINTING or tinting; nothing but first-class work, no job too small. Phone CHAS. A. FOOSE, South 1527.

WANTED—CARPENTER WORK, BUILDING ALTERations, repairs; day's work or contract. PHONE A1579.

WANTED—WALL PAPER FURNISHED AND HUNG, $2.50 per room, tinting, painting, patch plastering. Call us for samples. 25855, SOUTH 2882.

WANTED—PAINTING, TINTING, PAPERING, LOWest prices consistent with good work. HALL, 1740 Magnolia. West 6226.

WANTED — PAINTING, ENAMELING, TINTING, $1.50 up; city references; lowest terms. A3588, BROADWAY 2424.

WANTED — PAPER HANGER DOES PAINTING, tinting, man who knows his business wishes work. MAIN 4109. 22547.

WANTED—CARPENTER WANTS JOB; GOOD ALL-around man, $3 day. Phone WILSHIRE 3411.

WANTED—Partners.

WANTED — YOUNG MAN WITH AUTOMOBILE wants partner who would invest $300 with services in good-paying outside business; to right party will give half interest in automobile and a position that will pay $200 a month. Address K, box 81, TIMES OFFICE.

WANTED—PARTNER WITH $250 CASH FOR WELL established woodstone business. Much work on hand. Plasterer or cement finisher preferred. Call or write. MAGNESIA BUILDING CONSTRUCTION, 14 E. Anapamu st., Santa Barbara, Cal.

WANTED—BUY PARTNER'S INTEREST IN BUSIness; guarantee to handle $3000 to $500 per month. $350 will handle; must have good help. Call STANDARD REALTY CO., 805½ S. Spring st., room one.

WANTED—PARTNER, LADY OR GENT, GOOD proposition, small capital required. See me today. W. E. TURNER, 253 S. Main.

WANTED — PARTNER IN GOOD, RESPONSIBLE business; $1000 required; open for thorough investigation. 420 LISSNER BLDG., 524 S. Spring.

WANTED—PARTNER FOR GROCERY AND MARket, good live man, honest and smart, with or without experience. PHONE F3482.

WANTED—To Rent.

WANTED—WE NEED GOOD HOUSES, FLATS, BUNgalows for rental tenants. Future vacancies and properties for sale preferred. Quick action guaranteed; desirable places. No charge unless satisfactory tenant is secured. 617 SOUTH HILL.

WANTED — A RANCH OF ABOUT 1000 ACRES, with implements and stock to work on shares, near Los Angeles. Address G. V., P.O. BOX 1236, Los Angeles, Cal.

WANTED—TO RENT BEFORE SEPTEMBER 1ST., well-located 7 or 8-room house; furnished or unfurnished, for adults; reasonable price. Write particulars to 4682 VERMONT PLACE.

WANTED—To Purchase, Real Estate.

WANTED—TO PURCHASE REAL ESTATE IN LOS Angeles county; preferably San Fernando Valley, El Monte or Downey; 100 acres of alfalfa land; price not above $500 per acre; write full particulars first letter. M. G. TAYLOR, 1501 Patterson st., Glendale, Cal.

WANTED — TO PURCHASE MORTGAGES, DEEDS of trust on real estate for spot cash. If you need money call at once. SOUTHERN CALIFORNIA INVESTMENT CO., 416 Laughlin Bldg. A1645, Broadway 4175.

WANTED—FACTORY SITE ON RAILROAD AND good road from two to five acres, preferable without building, with water and electricity available. Address J, box 86, TIMES OFFICE.

WANTED—ALFALFA RANCH OF ABOUT 80 ACRES within 100 miles of Los Angeles; will pay spot cash for good ranch, not exceeding $50 an acre. Address K, box 144, TIMES OFFICE.

WANTED—I AM DESIROUS OF PURCHASING A nice suburban home, 2 to 5 acres, improved, near High School; not over 30 minutes from Los Angeles. Address H, box 272, TIMES OFFICE.

WANTED—TO PURCHASE LOTS AT BALBOA, give cash or mortgages. FILLEY, 334 Title Ins. Bldg.

WANTED — APARTMENT-HOUSE PROPERTY IN exchange. State particulars. Address H, box 182, TIMES OFFICE.

WANTED—BUNGALOW OR CLOSE ACREAGE. Have 160 acres, eastern clear, with crop, $4000. FILLEY, 334 Title Ins. Bldg.

WANTED—10 TO 20 ACRES CLOSE TO SANTA Ana car line, for fine one-half acre place in Santa Ana. Call HOLLYWOOD 2599.

WANTED—YOUR PROPERTY FOR SALE OR EXchange. Can sell or match anything. J. A. CRAIG, 739 H. W. Hellman Bldg.

WANTED—To Purchase, Real Estate.

WANTED—LIVE AGENTS ATTENTION! I HAVE six brand new houses ranging in price from $2850 to $3000. Only 18 minutes' ride on the beautiful Glendale car line, and inside city of Los Angeles. Large level lots; finest of improvements all in and paid for; lovely neighborhood and view. Gilt-edge property to show. Will accept some trade. Quick and courteous action on all propositions. List for the asking. G. Y. RIDENBAUGH, owner, 420 Consolidated Realty Bldg., F1938, Main 3511.

WANTED—IF YOU HAVE PROPERTY OF ANY description for sale or exchange, list it with me for results.
H. A. ECKERT, with R. C. POLLARD, A3475. 621 Central Bldg. Bdwy. 2673.

WANTED—To Purchase, Miscellaneous.

WANTED—FOR SHIPMENT TO SAWTELLE, CAL., good second-hand steel fireproof portable garage, about ten by twenty by twenty-four feet, with two doors in end, each eight feet square; quote price f.o.b. R. B. GRUBB, General Delivery, Santa Monica, Cal.

WANTED—DIAMONDS, OLD GOLD, SILVER bought for cash. THE CRAFT SHOP, Rooms 320-321, O. T. Johnson Bldg., Fourth and Broadway.

WANTED — DIAMONDS, JEWELRY, OLD GOLD; highest prices paid. Private rooms. J. C. FERGUSSON, 232-234 Laughlin Bldg. F3516.

WANTED—TO BUY DIAMONDS, JEWELRY, STERling silverware, automobiles; money to loan on above goods. MARKWELL & CO., 302 Grant Bldg.

WANTED—TOP PRICES PAID FOR GENTLEMEN'S and ladies' used clothing, by COHEN, Pacific Coast largest dealers. We call. F2860 or Main 4024. 808 S. Spring. 111 E. Seventh.

WANTED—OLD GOLD, SILVER AND DIAMONDS for cash. CHRISTENSEN, 622 S. Broadway. Third floor.

WANTED—DIAMONDS, OLD GOLD, ANTIQUES, bought for cash. H. B. CROUCH & CO., 753 S. Hill st.

WANTED—TO BUY OR SELL FOR CASH, OLD-fashioned jewelry, silverware, laces, antiques; also old gold. 614 W. SIXTH, near Grand.

WANTED—TO PURCHASE USED EVENING AND afternoon gowns, etc. Phone 556730; Wilshire 5087. MRS. SCHLANK, 1570 Sunset Blvd.

WANTED—OLD ENGLAND COIN, SILVER CROWN of 1820; will pay $10. Address J, box 73, TIMES OFFICE.

WANTED—WILL PAY 5½ FOR SOUTHERN CALIfornia Home Builders. Address C, box 10, TIMES OFFICE.

WANTED—TO BUY FOLLOWING ARTICLES FOR ranch: Windmill, tank, ranch blacksmith tools; write description and price. 2101 E. FIRST ST.

WANTED—HEAVY WELL WINDLASS AT ONCE. Call 1017 TITLE INS. BLDG.

WANTED—DIAMONDS AND PAY MORE. KUSEL, 306-307 Stimson Bldg., Third and Spring.

WANTED—CASH PAID FOR FEATHER BEDS 758 SAN PEDRO ST. Main 1166.

WANTED — DIAMONDS, OLD GOLD, HIGHEST cash price. SCHEFFS' ART SHOP, 710 S. Hill.

WANTED—Miscellaneous.

WANTED—
DON'T WAIT
until the last minute to telephone your "Want Ad." to The Times, but get it in early.

WANTED—A CASH REGISTER; MUST BE IN PERfect condition. Address C. W. JACKSON, 443 N. Pasadena ave., Pasadena, stating price.

WANTED—AN ADDING MACHINE, MUST BE IN perfect condition. Address C. W. JACKSON, 443 N. Pasadena ave., Pasadena, stating price.

WANTED—
For quick action, drop answers to Times "Liners" in Times' letter boxes in downtown office buildings. The locations of the boxes are printed in the first column of The Times "Liner" section.

WANTED—Discarded Clothes.

WANTED—HIGHEST CASH PRICE PAID FOR CAST-off clothing, drop a postal or phone A3970. Call anywhere, or anytime. C. H. EDELMAN, 558 Maple ave.

WANTED—Furniture.

WANTED—WE PAY MORE CASH FOR FURNIture, household goods, merchandise, etc., than any firm in the city; any quantity; also sell on commission; cash advanced on consignments; largest and oldest established auction house in California. RHOADES & RHOADES, Auctioneers, 1501-1503-1505 S. Main st. Phones 25679; Main 1359.

WANTED—WE PAY CASH FOR ALL KINDS OF furniture; merchandise, etc., any quantity. We also sell on commission and advance cash on consignments; a trial will convince you. We have the largest, best equipped and oldest auction house in the State. REED & HAMMOND, Auctioneers, 1052-3 S. Main st., at 11th. Phones: Broadway 2860, Home F3545.

WANTED—TO PURCHASE FURNITURE; WANT all kinds of household and office furniture; highest prices paid; get our bid before you sell.
COLGAN-HENDERSON FURNITURE CO., 724 S. Main st. Main 2058. F3556.

WANTED—FURNITURE, RUGS AND HOUSEHOLD goods of every description. Also restaurant and office outfits. We pay highest spot-cash prices. A call for us is a sure sale. J. J. SUGARMAN'S, 112-116 Court st. Phones F4810, Main 3114.

WANTED—TO PURCHASE THE FURNITURE IN high grade in Los Angeles or Pasadena or Glendale. Let me know AT ONCE for CASH. No DEALERS. Address EM, box 481, TIMES BRANCH OFFICE.

WANTED—HOUSEHOLD AND OFFICE FURNIture, rugs, stoves, etc. We pay highest cash prices. H. ARNOLD FURNITURE CO., 143 E. Seventh st. F5624. Main 2582.

WANTED—TO PURCHASE, COMPLETE FURNISHings of 5 or 6-room, modern house, must have good rugs. A2587.

WANTED—PARTY DESIRES TO PURCHASE FIVE or more rooms of furniture. PHONE 22288.

TO LET—Furnished Rooms.

TO LET— THE STILLWELL. NEW TEN-STORY FIREPROOF HOTEL OF 232 ROOMS, EACH WITH PRIVATE BATH. RATES $1.50 PER DAY, $10 A WEEK, $35 A MONTH AND UP. CALL AND SEE OUR HOTEL. 838 S. GRAND. PHONE 60297, BROADWAY 237.

TO LET— HOTEL VAL DEMAR. F4236. 606 S. Hope st. Main 2062. Modern rooms and bath, $3. Private baths, $4.50.

TO LET—CALIFORNIA HOTEL, RIGHT ON Broadway. Desirable rooms, all conveniences. Rates $1 day; $4 week and up. 437 S. BROADWAY. Phones: Main 5772. F3552.

TO LET — LARGE AIRY FRONT ROOM; ALSO dressing-room and sleepin gporch; private home; 3 blocks from Westlake Park; terms moderate. 1652 ORANGE ST. 557596.

TO LET—2 LARGE FRONT ROOMS, WITH BALconies, in attractive home; parlor, piano, lawn; close walking distance; $12 and $14 per month. 927 ORANGE ST.

TO LET—NICELY FURNISHED ROOMS, $8 AND $12; all conveniences; walking distance, or W. Seventh-st. car. 1335 ORANGE. 55424.

TO LET—ROOMS AND APARTMENTS, RUNNING water, electric lights, $2 up; 3 minutes to Broadway. 631 W. FOURTH ST.

TO LET—FINE AIRY FRONT ROOM IN PRIVATE family for 1 or 2 gentlemen. Board if desired. ANNA HAHN, 128 E. 30th.

TO LET — FRONT ROOMS, SINGLE AND WITH kitchenette, running water; $2 and $3; close in. 1020 LINCOLN ST. 53033.

TO LET — NICELY FURNISHED OUTSIDE ROOMS, bath and running water, $1.50. Housekeeping $1.75 a week. 1027 W. 2ND ST.

TO LET — CLEAN, COMFORTABLE FURNISHED sleeping-rooms, $3 per week up. 412 TEMPLE STREET.

TO LET—NEW HOTEL BROADWAY, 205 N. Broadway, finest room, best location, $3.50 week and up.

TO LET — NICELY FURNISHED ALL MODERN sleeping-room for gentleman, in Westlake district. Telephone 55275. 2302 W. NINTH ST.

TO LET—1413 S. UNION AVE. HAND-PAINTED ceilings; 3 rooms, bath, laundry, private home.

TO LET—VERY BRIGHT AIRY ROOM IN PRIvate family. 806 WESTLAKE AVE. 51157.

TO LET — ST. REGIS, 237 S. FLOWER, NEAR business district, attractive building. $9 up.

TO LET — AIRY FRONT HOUSEKEEPING ROOMS, $2.50 and $3.00. 121 W. 11TH ST.

TO LET—$2 WEEK, EACH; CLEAN FURNISHED housekeeping rooms. Bath. 548 E. PICO ST.

TO LET—HOTEL ALAN, 236 EAST SECOND ST. Strictly modern. $2.50 and $3 weekly.

TO LET—Unfurnished Rooms.

TO LET — 3 UNFURNISHED HOUSEKEEPING rooms, $10; 4-room cottage. 1627 PALOMA AVE. 16th and Griffith ave.

TO LET—UNFURNISHED, 2 ROOMS AND KITCHEN with bath, upstairs; all improvements; $16. 3502 SOUTH PARK AVE.

TO LET—Housekeeping Rooms, Furnished and Unfurnished.

TO LET—ONE LARGE NICELY FURNISHED CLEAN housekeeping room, modern, close in. 834 FRANCISCO.

TO LET—Unfurnished Flats.

TO LET—NEW, LARGE 5-ROOM UPPER FLAT, fine location, $25; snap. 72451, WEST 4486.

TO LET—$20; NEW 4-ROOM FLATS, WITH BATH, 946 FEDORA ST. 11th st. car.

TO LET—$20; CLOSE-IN, 4-ROOM FLAT, WITH bath. 1172 W. EIGHTH ST.

TO LET—CLOSE IN, 959 WEST 6TH, ALL MODern, 6-room flat; adults.

TO LET—NEW FLAT, $30, LOWER, AT 1760 WEST 26th. West [illegible]

TO LET—Unfurnished Flats.

TO LET—$25; FREE RENT [illegible] year's lease. Just completed [illegible] 5-room flats at Figueroa and [illegible] floors, gas ranges, woodstone [illegible] desks and bookcases; beautifully [illegible] rated, with sleeping porches [illegible] see them before renting. Inside [illegible] and cared for by private [illegible] and see them. The upper on Figueroa [illegible] cated. Keys at 4009 S. Figueroa st. J. FRANK BOWEN, Owner, 420 Stimson Bldg.

TO LET—EAST-FRONT, ELEGANT [illegible] half block north of WESTLAKE PARK [illegible] lines, 10 minutes to Broadway [illegible] woodstone floors, paneled hall [illegible] enameled bath and bedrooms [illegible] mirrors, buffet, mantel, laundry [illegible] inexpensive heating. ALSO 7-room [illegible] and finish, between SUNSET and WESTLAKE [illegible] PHONE 51566.

TO LET—WESTLAKE'S [illegible] flats, 976 S. HOOVER [illegible] fireplaces, tapestry walls, hardwood [illegible] out; Pittsburgh water heaters [illegible] separate porches, etc. [illegible] neighborhood, just completed [illegible] Rents reasonable. Adults only. Call [illegible] or 54009, Apt. 22, MISS KIRK.

TO LET—16 BEAUTIFUL NEW [illegible] 4-room flats just finished, with built-in [illegible] furnace heat, and sleeping porch [illegible] to date, at the low rent of $30 and $35 [illegible] located at the southwest corner of SANTA BARBARA BLVD. AND MAIN ST. Call from [illegible] 5 p.m. daily and Sunday.

TO LET—
Close-in six-room flat, modern, suitable for residence or business, on good through street [illegible] paid, for $30 per month. [illegible] Marsh-Strong Bldg. F1588, Main [illegible]

TO LET—HANDSOME, MODERN, LIGHT [illegible] flat, six large, clean, airy rooms [illegible] gas and electricity; porcelain bathtub [illegible] heater, etc., near business center [illegible] sonable rent. 740½ S. FIGUEROA ST.

TO LET—BEAUTIFUL COLONIAL 7-ROOM [illegible] in exclusive 2-flat residence, 3 [illegible] bath, handsomely appointed dressing-room [illegible] cleaning system, heat and janitor [illegible] 2924 RAYMOND AVE. Phone [illegible]

TO LET—WESTLAKE PARK [illegible] and lower 4-room flats, large rooms [illegible] fireplace, Pittsburgh continuous hot water [illegible] $35; lease only. West Ninth car. [illegible] ADO ST.

TO LET — WESTLAKE DISTRICT [illegible] hardwood floors and all conveniences [illegible] sonable; garage space. [illegible] Tel. 568722.

TO LET—$30; BEAUTIFUL UPPER FLAT [illegible] appearing beds, built-in features [illegible] separate entrances, near Manual Arts [illegible] W. 43D ST. Main 1709, F4469.

TO LET—SEVERAL FLATS FOR RENT IN [illegible] locations, I mean one-half of [illegible] $15 per month and up. F. E. [illegible] Jefferson. 72460; West 435.

TO LET—ELEGANT 7-ROOM FLAT, ALL [illegible] and within easy walking distance of the business center, located at 1345 S. FIGUEROA [illegible] per month. Inquire of owner, [illegible]

TO LET—$25, WATER PAID. 1617 W. 11th st. at Union ave. Upper cottage flat, 6 rooms [illegible] P. J. McGARRY, 581 Higgins Bldg. [illegible]

TO LET — $16 AND $17, 4 ROOMS [illegible] lower and upper sunny flats, W. [illegible] to Figueroa. Walking distance [illegible] PHONE F4468, MAIN 1708.

TO LET—ELEGANT FLAT, UP-TO-DATE [illegible] every detail. A real bargain at [illegible] see to appreciate. Call any time [illegible] 27TH ST.

TO LET—LOWER COTTAGE FLAT [illegible] wall bed, grate and gas range [illegible] adults only. 1128 DEWEY AVE. [illegible] car.

TO LET—NEW FLATS OF FOUR ROOMS [illegible] just completed; 1676 W. 25th st. [illegible] location; summer rates. W. Adams st. car. [illegible] SCHNEIDER, Main 1177; Home F1577.

[illegible]

TO LET—Unfurnished Houses.

TO LET—ANYTHING—ANYWHERE—ANY PRICE!

TO LET—MAKE YOUR HOUSE HUNTING EASY. Our Daily Bulletin contains ... FREE information. 817 SOUTH HILL.

TO LET—5-ROOM STRICTLY MODERN BUNGALOW ... (House next door.) Take W. Jefferson car.

TO LET—5 ROOMS, NEW, ALL MODERN BUNGALOW, gas, electricity, water and range, near cars and new Occidental College, Eagle Rock. 117 MARIPOSA AVE.; $20. Call Ridger, corner house.

TO LET—$25, WATER PAID. 1217 W. 11th st. at Union ave. Upper cottage flat, 6 rooms, on car line. F. J. McGARRY, 521 Higgins Bldg. A5296.

TO LET—BEAUTIFUL 5-ROOM BUNGALOW, ONLY $15 ... Huntington Park. Phone MR. KIRBY, Main 5243 or F3511.

TO LET—ONE-FOURTH ACRE CHICKEN RANCH. New 4-room plastered house. Three-quarters of a mile to 5c car fare. ... $15 month. A5012; MAIN 6547.

TO LET—5-ROOM MODERN BUNGALOW ... Hollywood, $25. ALBERT H. BEACH, 1023 Marsh-Strong Bldg.

TO LET—5-ROOM COTTAGE; ALL MODERN CONveniences. 1101 E. 21ST ST.

TO LET—7-ROOM HOUSE; WALKING DISTANCE. 1833 INGRAHAM ST.

TO LET—Furnished Houses.

TO LET—

Large beautiful residence,

16 or 18 rooms,

furnished or unfurnished.

341 WESTMORELAND PLACE.

WESLEY CLARK & CO.,
404 STORY BLDG.

TO LET—COMPLETELY AND ELEGANTLY FURnished 7-room bungalow ... Call 1449 W. 48TH ST.

TO LET—FURNISHED APARTMENT BUNGALOW, 4 rooms and sleeping porch; near Mountain View Inn. Adults. Address N, box 494, TIMES BRANCH OFFICE.

TO LET—$15, HALF MODERN BUNGALOW, FURnished ... built-in features. Temple car. 536 N. DILLON.

TO LET—5-ROOM HOUSE, FURNISHED, $12, water paid. 1529 W. 37TH PLACE.

TO LET—FURNISHED, DESIRABLE 7-ROOM COLonial cottage, northeast corner 5th and Union ... 1847 W. 5TH ST.

TO LET—FURNISHED MODERN BUNGALOW, 5 rooms, most desirable residential district ...

TO LET—NICELY FURNISHED HOME AND GARage on Ardmore ave. ... Call OWNER, phone 51447 or F2182.

TO LET—FURNISHED COTTAGE FLAT, WALKING distance. Trees, lawn, sleeping porch. 1228 W. SECOND.

TO LET—$8; SMALL COMFORTABLY FURNISHED cottage, separate yard, for children. ... 866 E. 52ND ST.

TO LET—ELEGANT 7-ROOM BUNGALOW, PARTly furnished. 904 W. 43RD ST. Phone Vermont ...

TO LET—FURNISHED, $50; BEAUTIFUL 6-ROOM bungalow, garage, furnace, Wilshire district, 1 block from car. PHONE 556529.

TO LET — BEAUTIFULLY FURNISHED 5-ROOM house, garage. 1320 WESTLAKE AVE.

TO LET—5-ROOM FURNISHED BUNGALOW AND garage, right off Wilshire. Call 556529.

TO LET—FURNISHED, 5-ROOM COTTAGE, GAS, electricity, linen and trees. 3829 WALL ST.

TO LET—4-ROOM FURNISHED BUNGALOW, IN rear, with bath. Call 1421 W. 25TH ST.

TO LET—$25; FURNISHED 5-ROOM COTTAGE; 3 beds; walking distance. 1310 W. FIRST.

TO LET—NEWLY-FURNISHED 5-ROOM COTTAGE; rent $25. Adults. 2683 W. PICO.

TO LET—Stores, Offices, Business Sites.

TO LET—FOR LEASE—RIGHT IN THE CENTER OF THE BEST RETAIL SECTION. NOTE THE PRICES:

C. WESLEY ROBERTS COMPANY, 505 Citizens National Bank Bldg. Phones: Main 2043. Home 60654.

TO LET—PART OR ALL OF SECOND-FLOOR LOFT, 50x150; in class C building; good light ... 412 E. Ninth st., A4853, Broadway 3157.

CUNNINGHAM REALTY CO., 714 Central Bldg.

TO LET—I HAVE A DANDY LITTLE STORE FOR a neighborhood, hardware store, with the shelving all in, for $25 per month. ... F. E. BUNDY, 1875 West Jefferson. 72495. West 425.

TO LET—FOR LEASE—A LARGE DOWNTOWN HALL. ... C. WESLEY ROBERTS COMPANY, 505 Citizens National Bank Bldg. Phones: Main 2043. Home 60654.

TO LET—MODERN NEW STORES, SANTA MONICA, excellent location, very low rent ... CHAS. H. TEGUEN, opposite Postoffice, Santa Monica.

TO LET—SMALL STOREROOM AT $12.50 PER month, splendid location ... F. E. BUNDY, 1875 West Jefferson. 72495. West 425.

TO LET—COME TO ORANGE FOR PEACE AND plenty ... MRS. L. AINSWORTH, 414 E. Chapman ave., Orange, Cal.

TO LET—DESK, FULLY-EQUIPPED OFFICE, NO real estate. ALBERT H. BEACH CO., 1023 Marsh-Strong Bldg.

TO LET — DESK AND SPACE IN NEWLY FURnished office; both phones on desk; stenographer. 805 SECURITY BLDG.

TO LET—FOUR FRONT OFFICE ROOMS, FOR rent. 247 S. Broadway. Apply 244 S. BROADWAY.

TO LET—Beach Property.

TO LET—WRITE LONG BEACH TENT CITY FOR prices. On ocean front. Ideal for vacation.

TO LET—Country and Suburban Homes.

TO LET—ONE-FOURTH ACRE CHICKEN RANCH. New 4-room plastered house. Three-quarters of a mile to 5c car fare. Sidewalks, gas, electricity. $15 month. A5012; MAIN 6547.

TO LET—Pasturage.

TO LET—PASTURE FOR HORSES AND COWS ON old Wright ranch, 4 miles south, on South Park avenue of city limits. PHONE SOUTH 23-1-3.

TO LET—Poultry Ranches.

TO LET—ONE-FOURTH ACRE CHICKEN RANCH. New 4-room plastered house. Three-quarters of a mile to 5c car fare. Sidewalks, gas, electricity. $15 month. A5012; MAIN 6547.

FOR SALE—Houses.

FOR SALE—

See agents, or call at our office for pass key.

ALTHOUSE BROS., Owners and Builders.

FOR SALE—

AN IDEAL HOME.

FOR SALE—

RENT PAYER.

FOR SALE—

MUST SELL AT ONCE.

ONLY $875—Payment Down—$15 Per Month.

FOR SALE—

WILSHIRE BUNGALOW.

PAUL F. GROVER. O. A. Vickrey & Co.

FOR SALE—4-ROOM NEW BUNGALOW, LOT 50x150, $1500; 7-room cottage ... 422 ALVARADO.

FOR SALE—2 HOUSES ON LARGE LOT, CLOSE TO Exposition Park, $3000. 904 W. 32ND ST. West 3117.

CONTRACTORS—And Builders.

WILL BUILD YOU A BUNGALOW FROM 2 to 8 rooms ... HOME BUILDING CORPORATION, 504-505 Black Bldg.

GLOBE BUILDING COMPANY—

WHEN YOU ARE READY TO BUILD AN APARTMENT OR BUNGALOW, OR ALTER AND REPAIR ANY BUILDING, IT WILL PAY YOU TO SEE GEORGE W. SHERMAN, ... 1315 MAGNOLIA AVE. HOME PHONE 53456.

LUMBER IS CHEAPER THAN IT HAS BEEN FOR several years ...

WANTED—CONTRACTORS AND BUILDERS TO know that the Independent Plasterers' Association can furnish them with first-class men on short notice. Phone MAIN 2017; F8758. 317 East Seventh st.

F. J. LEAVER & CO., Contractors, builders and lumber dealers ... Office HIGGINS BLDG.

FOR SALE—City Lots and Lands.

FOR SALE—

THREE SNAP BUYS

J. FRANK BOWEN, 420 Stimson Bldg.

$10 A MONTH.

TWO LOTS—$650 AND $700.

WESTLAKE LOT FOR FLATS, SACRIFICED.

W. M. GARLAND & CO., MAIN 580. 224 VAN NUYS BLDG.

FOR SALE—Acreage for Subdivision.

FOR SALE—SUBDIVISION OPPORTUNITY. ONLY $40 PER ACRE.

THE F. H. MERRELL COMPANY.

FOR SALE—Business Property.

FOR SALE—A FINE

BUSINESS CORNER.

J. FRANK BOWEN, owner, 420 Stimson Bldg.

FOR SALE—Real Estate, Miscellaneous.

FOR SALE—FLORIDA LAND. THREE MONTHS FREE ... Address INDIAN RIVER FARMER, Department ... Vero, Florida.

FOR SALE—Suburban Property.

FOR SALE—ACREAGE—

Are you looking for a suitable place where you can raise chickens, rabbits, or garden truck? Have you seen GARDEN ACRES? NO! Then by all means see it today. It's the garden spot of this fair land. An acre of this ground means independence. Close to yellow car line, only 7 miles from middle of city. You can get just what you want. Acre, half-acre, or lots, at $200 to $1000; and upon practically your own terms. After seeing everything else, let us show you GARDEN ACRES—the property of real merit. Rich loam soil, abundance of water.

Phone now and make arrangements to go in one of our autos, today.

SHOULTS & MYERS, Sale Managers.

GARDEN ACRES.

60400—THE McCARTHY COMPANY—Main 8172.

FOR SALE—

$900.

RAMONA ACRES ANNEX.

JANSS INVESTMENT COMPANY, 621-614 S. Hill st.

FOR SALE—

ACRE WITH FULL-BEARING ORANGE TREES.

$15 A MONTH.

FOR SALE—

LOOKING FOR A GOOD THING IN ACREAGE?

Alhambra.

Altadena.

TO LET—FURNISHED HOUSES, $100, $20; NEAR car. N. BARKER, Colorado 7094, Lake and Fairmount.

Glendale.

Gardena.

Monrovia.

FOR SALE — ORANGE GROVE, LOTS AND homes. F. C. WOOD & CO.

HOLLYWOOD—

FOR SALE—$2000; LARGE LEVEL LOT ON HIGHland, block from High School. CHARLES ... Exchange Bldg. Broadway 1541.

PASADENA—

FOR SALE—BY OWNER. BEAUTIFUL PLACE, BEST LOCATION. SOUTH ORANGE GROVE AVE., PASADENA. ... P. O. BOX 1087, PASADENA.

FOR SALE—Beach Property.

FOR SALE—NORTHEAST CORNER HOLLISTER ave. and Ocean Front, Ocean Park. ... L. H. MITCHEL & SONS, OWNERS, 807 Title Ins. Bldg.

Manhattan Beach.

FOR SALE—For Manhattan Beach bargains see WHITEHORN CO., Center st., Manhattan Beach. Lots as low for $400 and up. See them NOW.

Seal Beach.

FOR SALE—$30 GIVES YOU SEAL BEACH LOT ...

FOR BARGAINS IN SEAL BEACH PROPERTY SEE A. L. HAVENS, Ocean ave., Seal Beach.

Venice and Ocean Park.

FOR SALE—$5000, AT VENICE.

Modern 5-room bungalow, oak floors throughout, two bathrooms, breakfast room, expensive gas and electric fixtures, lawn and flowers, etc. House beautifully decorated. Lot 50x100 to an alley. Connected with sewer. Situated one-half block from City Hall, and on car line. This property can be bought on very easy terms.

Apply

M. J. NOLAN,
228 West Second street.
Both Phones 1409.

FOR SALE—Country Property.

FOR SALE—

WHERE NATURE HELPS THE MOST.

NORTH WHITTIER HEIGHTS.

ORANGE, LEMON, WALNUT AND AVOCADO LAND SUBDIVISIONS, ON THE "FROST PROTECTED" SLOPES OF THE WHITTIER HILLS, BUT FAVORED BY THE BROKEN OCEAN TRADE WINDS.

EDWIN G. HART, Manager and General Sales Agent.

FOR SALE—

SAN FERNANDO VALLEY.

THE O. H. A. GOODWIN COMPANY, 202-5 Central Bldg., 6th and Main. Main 7550. F8130.

FOR SALE—

RANCHERS, DAIRYMEN, FRUIT GROWERS AND INVESTORS

FOR SALE—100-ACRE ALFALFA RANCH 1½ MILES from Riverside ...

FOR SALE—40 ACRES RICH SEDIMENT SOIL OR 55 acres well improved, near town. Bargain. BOX 111, LE GRAND, CAL.

Antelope Valley.

WANTED—ANTELOPE VALLEY. We buy, sell or exchange Antelope Valley lands at prices that are right. R. E. MUNCY CO.

Santa Cruz.

FOR SALE—RANCHES, HOMES, ACRES ... WILSON BROS., Santa Cruz, Cal.

SAN JOAQUIN VALLEY—

FOR SALE — LANDS ON KINGS RIVER IN FULL sections ... J. W. THORBURN, box 1274, Fresno, Cal.

COACHELLA VALLEY—

FOR SALE—8½ ACRES OF THE BEST LAND in Coachella Valley ... W. E. GROFF, Coachella, Cal.

IMPERIAL VALLEY—

WANTED—IMPERIAL VALLEY ACREAGE FOR subdivision ...

GOVERNMENT LAND—

A HOMESTEAD NEAR LOS ANGELES FOR $1. LISTEN! ... THE HOMESTEADER'S GUIDE, Black Bldg.

GOVERNMENT LAND WITH GRAVITY WATER— ... BROWN & NORTON, 621 Van Nuys Bldg.

HIGHEST VALUES, BEST SOIL AND WATER CONditions; lowest price. Open land in Victor Valley. 450 EXCHANGE BLDG.

IF YOU WANT GOVERNMENT, SCHOOL AND railroad lands, come and see us. 304 W. 9TH ST.

ORANGE AND LEMON GROVES—For Sale, Exchange, Wanted.

FOR SALE—MY BEAUTIFUL 10-ACRE GROVE, ORange and grapefruit; Rialto district ... Price $10,000. Address A. J. FENN, R. F. D., Rialto, Cal.

FOR EXCHANGE—10 ACRES, 10-YEAR-OLD VAlencias ... F. J. BOHR, 733 Main St., Riverside, Cal.

FOR SALE—SEE US FOR BEST BUYS IN ORANGE and lemon groves in best districts. Our specialty San Dimas, La Verne and Charter Oak. ... SAN DIMAS REAL ESTATE COMPANY, SAN DIMAS, CAL.

FOR SALE—Poultry Ranches.

FOR SALE—BARGAIN, CHICKEN RANCH; ¼ ACRE; modern bungalow, chicken-houses and corral ... FRANK L. FRARY, 411 Van Nuys Bldg.

FOR SALE OR RENT—CHICKEN RANCH, $1000; 5c fare. C. F. ELLIS, 432 Chamber Commerce Bldg.

HOTELS, ROOMING HOUSES—For Sale, Exchange, Lease, Wanted.

FOR SALE — 11 ROOMS, CHEAP; PLEASANT street; walking distance ...

FOR SALE—HOTEL, 82 ROOMS, WITH CLUB AND poolrooms ...

FOR SALE—CHEAP, 7 ROOMS COMPLETELY FURnished ... Address 527 MALLARD. Take West Pico street car.

FOR SALE—ROOMING-HOUSE, 12 ROOMS ... STANDARD REALTY CO.

FOR SALE—OR EXCHANGE—MODERN HOTEL IN center of Venice ... Address J, box 274, TIMES OFFICE.

FOR SALE—LEASE AND FURNITURE OF GOOD country hotel ... until Saturday.

APARTMENT HOUSES—For Sale, Exchange, Lease, Wanted.

FOR SALE—APARTMENT-HOUSE.

40 rooms, 2 and 3-room suites, located near the corner of 2nd and Olive. Rent very reasonable. Long lease. This house is modern and well furnished. Owing to recent death in family furniture and lease can be had for $1500, which is a sacrifice.

Apply M. J. NOLAN,
228 West 2nd st.
Both Phones 1409.

TO LET—FOR LEASE—38-room apartment-house. Furniture for sale very cheap. Close-in and a chance to make money. J. M. BENT, with W. W. MINES & CO.

FOR SALE—LEASE AND FURNITURE OF HIGH-class apartment-house ... manager of LEIGHTON HOTEL.

FOR SALE—Furnished Flats.

FOR SALE — ELEGANTLY FURNISHED 5-ROOM flat ...

FOR SALE—A SEVEN-ROOM COSILY FURNISHED flat ... downtown neighborhood. 314 E. GRAND AVE.

FOR EXCHANGE—Business Property.

FOR EXCHANGE—OR SALE—

THE LITTLE "T" APARTMENTS At 213 E Grand ave.

FOR EXCHANGE—Houses.

FOR EXCHANGE—OR SALE—

FOR EXCHANGE—Lots.

FOR EXCHANGE—200 ACRES ON MAIN LINE SANTA FE ...

FOR EXCHANGE—I WILL TRADE OFF YOUR property ... SHOEMAKER, 514 Story Bldg.

FOR EXCHANGE—TWO HOUSES AND LOTS AT beach for L. A. bungalow. Address N, box 495, TIMES BRANCH OFFICE.

FOR EXCHANGE—Suburban Property.

FOR EXCHANGE—5 ACRES, $12,000; EAST PASAdena ...

FOR EXCHANGE—Country Property.

FOR EXCHANGE—80 ACRES, TURLOCK IRRIGAtion district ...

FOR EXCHANGE—160 ACRES OF LAND, BEAUTIfully situated, 42 miles from L. A. ...

FOR EXCHANGE—PALMS, SAWTELLE, LOT AN... 1509 SAN PEDRO ST., City.

Classified Liners.

FOR EXCHANGE—
Country Property.

FOR EXCHANGE—WILL TAKE U. S. STEEL, common or preferred, also Union Oil stock, in full or part payment for 30 acres full-bearing Navels, Valencias and seedless grapefruit orchard; big crop, all set. Can also deliver one of the finest citrus growing propositions in Southern California; natural facilities, plenty water on the property; completely equipped; ready for you to step right in now; must be seen to be appreciated. Act quickly; this will not appear again. FRANK R. STRONG, 1015 Marsh-Strong Bldg.

FOR EXCHANGE—IN IMPERIAL VALLEY, WANT apartment-house or city income. Have improved Imperial and northern ranches to $250,000. Imperial and other property to $100,000, clear. Want apartment or income. 320 acres, all in cotton, $32,000, clear. Want lemon grove. Have other Imperial ranches, large and small, to trade for city or walnuts. IMPERIAL REALTY CO., F3630. 428-9 Security Bldg. Main 3471.

FOR EXCHANGE — 40 ACRES NEAR FRESNO, first-class orange or lemon land, partly improved; four-room house, barn, team, hay, farming implements and tools; 2 miles from railroad; two wells; plenty of water; price $200 acre; mortgage $4000; easy payments; prefer Los Angeles clear lots or bungalow. Address K, box 143, TIMES OFFICE.

FOR EXCHANGE — 160 ACRES CHOICE LEVEL alfalfa, grape or beet land, San Joaquin Valley; artesian well, natural gas district; price $16,000, incumbrance $8000; want Los Angeles or near-by residence property; might consider other classes property; submit full particulars. Address G, box 89, TIMES OFFICE.

FOR EXCHANGE— Have fine clear orange, olive and grain farm valued at $12,000, clear. Will consider exchanging same for clear Los Angeles. Address PM, box 572, TIMES BRANCH OFFICE.

FOR EXCHANGE—GOOD ORANGE GROVES AND alfalfa ranches, at right prices; want houses, income and vacant property; from owners; values from $5000 to $100,000. RIVERSIDE REALTY CO., Riverside, Cal.

FOR EXCHANGE—40 ACRES ALFALFA, HOUSE, barn, 4-9 interest in pumping plant, pumping 100 inches water, only 15 ft. lift; 2 teams, implements; mortgage $6000; price $20,000; want clear California or clear eastern for equity. F. J. BOHR, 733 Main st., Riverside, Cal.

FOR EXCHANGE—WE CAN MATCH ANY TRADE large or small, no matter where located if price is right. RIVERSIDE REAL ESTATE OFFICE, A3290. 125 South Broadway. Bdwy. 7652.

FOR EXCHANGE—PORTERVILLE ALFALFA LAND with canal water, $10,000; incumbrance $3500; want local property, prefer clear. J. G. GREEN. Main 7790. 1029 Van Nuys Bldg. 11880.

FOR EXCHANGE—640 ACRES ADJOINING THE townsite of Brawley, all improved, price $150,000. Incumbrance $33,000. Will exchange equity for good income property. What have you? Address PETER P. HOVLEY, Brawley, Cal.

FOR EXCHANGE — 160-ACRE RELINQUISHMENT, Victor Valley; water 20 feet; 35 acres plowed; $1500; want clear, or suburb. Also two quarters open land for hay, team, truck or engine. Call 430 EXCHANGE BLDG.

FOR EXCHANGE—
Eastern and Northern Property.

FOR EXCHANGE—1260-ACRE HIGHLY IMPROVED grain and stock ranch, with good buildings, barns, and three good wells. Fully equipped with 15 good teams, cows, hogs, farming implements, chickens and furniture. All in cultivation. 1100 acres ready for planting to wheat. Wheat averages 35 bu. to the acre. Near railroad and good town. Price $75,000. Located near Spokane, Wash. Will exchange for property in Southern California. HOTT H. MITCHEL, OWNER, 307 Title Ins. Bldg., A1986, Main 5253.

FOR EXCHANGE—HAVE YOU AN INCOME PROPerty in, or a farm near Milwaukee to trade for a very fine orange grove, one block from car line, city conveniences? Average income $2500 yearly. Price $15,000. COVINA REALTY COMPANY, Covina.

FOR EXCHANGE—5 LOTS, 50x150 EACH, LOT 8, block 7, Elysian Heights tract, on Tropico st., near Morton ave. Free of incumbrance, value $3500, for Portland, Seattle, San Francisco or Oakland. Give particulars. J. D. KENNEDY, 2005B Golden Gate ave., San Francisco.

FOR EXCHANGE—I HAVE A FINE HOME AND two lots in Kansas City, clear, to trade for good residence; if you have something good, call me up. Price $8000. KING, 902 Trust & Savings. F6270.

FOR EXCHANGE—4-ROOM MODERN COTTAGE, lot 50x120, Queen Anne Hill, 6th avenue, West Seattle, Wash. Want Inglewood home to value $2000. Address INGLEWOOD AND SUBURBAN REALTY CO., 220 Regent st., Inglewood.

FOR EXCHANGE—CHOICE EQUITIES FOR CLEAR eastern income; large industrial corner, Moneta ave. and E. First, with double flats, $18,000 eq. $15,000; and 10-acre orange grove, $11,000. ATTORNEY, 1101 Washington Bldg. F2780.

FOR EXCHANGE — HAVE BEAUTIFUL 12-ROOM residence in St. Louis; West End location; will exchange for lots, improved or acreage, Los Angeles or vicinity. 2277 SIXTH, Ocean Park, Cal.

FOR EXCHANGE—
Real Estate, Miscellaneous.

FOR EXCHANGE— I can't get you an exchange for that property you want to exchange if you don't call. Call me up, or write. E. C. REED, F3617. 218 Central Bldg. Main 4572.

FOR EXCHANGE — W. L. & J. ARMANTAGE will exchange your property. 308 BRYSON BLK. Main 3650.

FOR EXCHANGE—I MATCH ANY TRADE, LARGE or small, in farm or city property, in any state. J. A. KING, room 1, Lyon Bldg., Riverside, Cal.

FOR EXCHANGE — WE SPECIALIZE ON EXchanges. For results see C. A. PETERSON & CO., 430 W. Sixth st.

FOR EXCHANGE — 1 PER CENT. COMMISSION. Exchanges, everywhere. MUTUAL BENEFIT EXCHANGE, 211 Hollingsworth Bldg.

FOR EXCHANGE—BEN WHITE WILL EXCHANGE your present property. 304 BRYSON BLDG., Second and Spring. Member L.A.R.B.

BUSINESS INVESTMENTS—

TWO GOOD, SOBER, RELIABLE BUSINESS MEN, not over 50 years, with $5000 to invest in a legitimate business, been running 9 years; that will bring a net income of $15,000 a year, with best lease and location for the business on the Coast; this is a high-class business proposition. For further information address N, box 578, TIMES BRANCH OFFICE.

BUSINESS CHANCES—
Of Many Kinds Unclassified.

$2500 BUYS FIRST-CLASS BAKERY, $1000 DOWN, balance to be paid monthly, wholesale and retail, including one truck, will stand strictest investigation. SULLIVAN & GRIFFIN, 124½ S. Spring. Sole Agents.

PHYSICIAN HAVING DISCOVERED FORMULA FOR a toilet preparation universally used and of real merit, wants experienced business man as partner, with or without capital, to place article on the market. Address H, box 28, TIMES OFFICE.

IF YOU ARE LOOKING FOR SOMETHING SEE this; a fine restaurant, just right for man and his wife; in a good location, and a good trade; will pay you good wages now, and is a money maker in the winter. Call at 1604½ SUNSET BLVD.

CAFETERIA AND DELICATESSEN AT BEACH, BEST location; established 2 years; good business; finely fitted; will sell cheap; going to Europe. 1305 OCEAN FRONT, near Bath-house, Venice.

BAKERY AND LUNCHROOM, ON ACCOUNT OF sickness I will sell this well-paying business for $650, or invoice, clearing $120 a month, and can be increased. Address box 36, FALLBROOK, Cal.

SHOE STORE, "FIRST-CLASS," WITH DRY GOODS department, is needed in prosperous, fast-growing Fullerton, California. Railroad center. Modern store room is ready. P. A. SCHUMACHER.

FOR SALE—ESTABLISHED, WET-WASH LAUNDRY at auction, including machinery, fixtures, route and lease, Thursday, Aug. 20, 2 p.m. sharp. No. 5722 CENTRAL AVE., California Auction Co.

FOR SALE—A CLOSE-IN TIMES ROUTE OF 420 subscribers. Will consider good real estate as part pay. Address J. B. SNYDER, care TIMES OFFICE.

PICTURE THEATER, $250 TO $10,000, CITY, country and beaches, now is the time to buy for 1915; for particulars on any house in Southern California see RYAN, 417 Investment Bldg.

FOR SALE—A TIMES ROUTE OF 800 SUBSCRIBers in the business district. Inquire J. B. SNYDER, care Times Office.

NICE FAMILY GROCERY WITH FOUR LIVING-rooms, furnished, fine location, close in. PHONE 25750.

FOR SALE—BY OWNER, SMALL PICTURE SHOW, fully equipped; open four years, cash $500. Address H, box 271, TIMES OFFICE.

FOR SALE — SPLENDID GROCERY STORE ON time if secured, no money needed. Telephone OWNER, 41426.

WANTED—SOME ONE TO FINANCE HIGH CLASS colored lyceum entertainment and route same. Address 1460 W. 35th st. Main 491. C. ASHTON.

CASH GROCERY FOR EXCHANGE—ABOUT $1000, will consider equity in bungalow or clear lot. LARSON, 318 Grant Bldg.

WANTED—A MAN WITH AUTO TO DELIVER AND collect; a specialty on pastry; wholesale; good proposition. Call 618 W. NINTH ST., after 4 p.m.

FOR SALE—CLEANING AND PRESSING SHOP, A bargain; in outside town. Call at 2005 W. MAIN, West Alhambra.

WANTED—PRINTER PARTNER IN ESTABLISHED county seat weekly; $100 required, but no more. CRITERION, Cathlamet, Wash.

SMALL CASH GROCERY, A LITTLE GOLD MINE. Must be sold. See it, 1800 SOUTH HOOVER.

FOR SALE—CIGAR STAND—CHEAP RENT, LONG lease. See owner, 125 EAST SECOND ST.

$425 BUYS THE BIGGEST GROCERY BARGAIN IN Los Angeles. 1909 ESTRELLA.

BARBER SHOP FOR SALE ON ACCOUNT OF SICKness, at Rose Hill. 4427 ESMERALDA ST.

GROCERY AND MARKET, ALL CASH, NO DElivery, big bargain. WEST 281.

FOR SALE — GENERAL BLACKSMITH BUSINESS, cheap. 1500 SAN PEDRO ST., city.

WANTED—LOAN OF $500 FOR 3 MONTHS; ample and sufficient security and good rate of interest. Address 604 CITIZENS NATL. BANK BLDG. Phone A1802.

FOR SALE—SMALL GROCERY; IT'S A BEAUTY, living-rooms, stock and store; new; low rent. 409 E. 21ST ST. No agents.

FOR SALE—WILL SELL ALL OR PART INTEREST in my dairy and ranch. See W. E. SMITH, 2½ miles south of Artesia, on boulevard.

CASH GROCERY, SOUTHWEST, ON CAR LINE, fine location; invoice about $1100. Phone 77601.

BUSINESS CHANCES—
Of Many Kinds Unclassified.

$3900 BUYS THE BEST WHOLESALE AND RETAIL bakery in the city, with two horses and wagons; receipts $100 a day.

$650 buys a carpet works, clearing $100 per month.

$750 buys one of the best butcher shops on Seventh st., close in; receipts $40 per day.

$850—Fine cafeteria and restaurant on 12th st., near Main.

$500 buys the finest lunch counter and confectionery, centrally located; receipts $55 a day. COLORADO REALTY CO., 827 S. Hill st.

$125—TERMS; LACE CURTAIN LAUNDRY; GOOD salary.
$100 CASH, $75 terms, lunch counter, nets $5 day.
$150 CASH, $300 terms, boarding-house, 11 rooms.
$100 CASH, bakery in large market; price $175.
$500, terms, railroad restaurant, $40 daily.
PARTNER WANTED in masseur business; $300 monthly; rent $30; 8 rooms, fine office building; established custom; will consider chiropodist; guaranteed $200; references exchanged.
See F. C. SIMPSON, 202½ S. Broadway.

REDIPHONES—WE HAVE ON HAND A FEW OF these handy telephone attachments, which are being distributed in connection with coupon books valued at 75 cents each, the coupons being redeemable in classified advertising in THE TIMES. Phone Main 8200, or Home 10391, and our representative will call and attach the "REDIPHONE," collecting at the same time for the coupons delivered. One "Rediphone" only will be delivered to each customer.

JOIN OUR PROSPECTING SYNDICATE, $15 PER month, two thoroughly experienced capable prospectors to search for minerals in California and Nevada; this is your opportunity to get in on something good, only 15 members wanted; remember, every dollar in the world has come from Mother Earth. A chance to get out of the old rut. Will you join us? Address K, box 97, TIMES OFFICE.

FOR SALE—CORNER GROCERY, DOING A GOOD business. I will sell you my store and building; part cash, balance like rent; if you want to get into the grocery business I will give you the opportunity of a lifetime; it does not require much cash to handle this deal; no agents. Phone HOLLYWOOD 1131, after 7 p.m.

WE ARE COAST DISTRIBUTORS FOR BOTH TOURing cars and trucks, and want good responsible party to take over repair shop; have very attractive proposition to make; will also consider making selling agency arrangements if desired. Address JK, box 577, TIMES BRANCH OFFICE.

LONG BEACH CORNER, CASH GROCERY, AT INvoice; 30 per cent. discount on fixtures; total about $1200; ideal location, surrounded by apartment-houses; receipts $35 daily; increases in winter; investigation invited. Inquire room 202, 126 W. THIRD ST.

FOR SALE—PATENT. ENORMOUS PROFITS TO be made; apparatus sells at $40. I sold 53 in Los Angeles. Business well stocked, have agents New York and San Francisco. I am sole owner. You can deal direct. Address N, box 549, TIMES BRANCH OFFICE.

FOR SALE—AM HARD UP AND WILL SELL MY 6-room modern bungalow, breakfast-room, two bedrooms; every convenience built in; 50x150-ft. lot, north front; close to car line; $3250. EASY TERMS. P. B. FLETCHER, 621 Investment Bldg. F7916. Main 2013.

$550 WILL BUY THE BEST LOCATED CIGAR stand, center of Los Angeles, downtown business district. Big stock on hand; 3 years' lease; mahogany fixtures. A busy place. Big dice game. See this bargain before buying. COAST CO., 138½ S. Spring.

I HAVE A SOUND BUSINESS PROPOSITION WHICH will appeal to you. $150 will give you exclusive rights in a state and make you one of our company, which will derive profits in all business done in United States. Every investor must take active part. Money secured by merchandise. You can earn $50 per week. 607 HAYWARD HOTEL.

WANTED—THOROUGH MECHANIC TO BUY HALF or third interest in garage at Porterville; splendid opportunity; Porterville has more automobiles than any city in California per capita. Address J. H. LOUGHEAD, Porterville, Cal., if interested and mean business.

WANTED—$15,000 TO $20,000 ADDITIONAL CAPital in a well established commercial business in Los Angeles handling exclusive specialties on which good profits are made; right party can have executive position with company. Address J, box 235, TIMES OFFICE.

MANUFACTURER'S REPRESENTATIVE IS LOOKING for good man to take charge of this territory on a popular eastern auto accessory, recently invented. Good proposition, no competition, small investment necessary. Apply LAKE VIEW HOTEL, W. Sixth st. M. Shervil.

FOR SALE—ONE OF THE BEST-PAYING SALOONS and family liquor stores in Oakland. Will sell liquor store separate if desired. Excellent location, long lease, reasonable rent, separate entrance; one license covers both businesses. Apply A. S. KAUL, 488 Seventh st., Oakland, Cal.

MODERATE INVESTMENT, WITH SERVICES, secures one-half interest in old-established cash business; duties easily learned; no night nor Sunday work; business clears easily $300 a month; no experience necessary, if sober and industrious. Apply COAST CO., Mr. Thomson, 138½ S. Spring.

FAMILY THEATER, COMPLETELY EQUIPPED, IN good city, near Los Angeles; worth $3000; clearing $200 a month; advertising pays rent; on account of sickness will sacrifice for $1800, $1000 cash, balance easy. THOS. DAVIS & CO., 740 S. Hill st.

FOR SALE—BEST PAYING CAFETERIA IN THE San Joaquin Valley; price and terms right; partnership must be settled; will accept real estate in part payment. Address K, box 100, TIMES OFFICE.

WANTED — PARTY TO INVEST FROM $1500 TO $2500; this is a chance to make big money; it is a manufacturing business with the whole United States to work on; have a contract calling for $12,000 now. All we want is to have you investigate. 319 FERGUSON BLDG.

FOR SALE — $575 FOR $500; GOOD SECOND mortgage, $575, one year, 12 per cent., Glendale improved property appraised at $3000. First mortgage $1000, two years. Will sell for 15 per cent. discount. Address P.O. BOX 414, Santa Barbara, Cal.

MAN TO TAKE ACTIVE INTEREST IN ESTABlished business, manufacturing article which is a necessity to every auto owner; $3000 needed for advertising campaign and further factory equipment. Address Box 73, TIMES OFFICE, Pasadena.

WOULD YOU LIKE TO LEASE A MODERN hotel, completely furnished, operating now successfully, fine location. Cafe in connection already leased. If you are interested address V.W., box 36, TIMES OFFICE.

SPLENDID BARGAIN, CONFECTIONERY, SODA fountain, new and clean; assorted stock; mahogany fixtures; 100 per cent. profits. Lady owner, seriously ill. Easy terms. Adjoining theater. COAST CO., 138½ S. Spring.

FOR SALE—OTHER BUSINESS DEMANDING OWNer's time, will sell paying weekly newspaper in bustling town in Southern California. Don't write unless you mean business and have some cash. Address K, box 104, TIMES OFFICE.

FOR SALE—A DELICATESSEN STORE IN A LIVE town; just the thing for man and wife; only store of this kind in town. Address H, box 270, TIMES OFFICE.

CONFECTIONERY AND SODA FOUNTAIN, ONE OF the finest in city, big place, mahogany fixtures, cost $3000. Price $1800 for quick sale. See COAST CO., 138½ S. Spring.

A STEADY, RELIABLE MAN WITH $600, WILLING to assist generally can buy interest in old-established business, $100 to $150 month made; no experience needed. ROOM 35, 204 Mercantile place.

FOR SALE—$3000, CORNER GROCERY AND MEAT market, $110 daily business, rent $30; long lease; everything new. Owner's death reason for sale. BATERSKI, 208 Bryson Bldg.

IF YOU ARE LOOKING FOR A NICE LITTLE CASH grocery store, confectionery, cigars and tobacco, soda fountain, with living-room furnished. Price $550. 3900 E. FIRST ST.

FOR SALE—PEANUT BUTTER BUSINESS, ONE OF the oldest in this city. Have not time to give it attention. Phone MAIN 7188, F7455.

FOR SALE—THE BEST EQUIPPED DELICATESSEN in Long Beach, clearing $300 per month. E. H., TIMES OFFICE, Long Beach.

FOR SALE—A GOOD CITY TIMES ROUTE, ON easy payments. Address J. B. SNYDER, Times Office.

TELEPHONE "WANT ADS." for insertion in the Sunday Times should be ordered before the rush of business Saturday night.

FOR SALE—5x7x9 BUTCHER'S REFRIGERATOR, used only one month; have 2; must sell this one. 4167 W. SECOND. Phone 560175.

SECOND-HAND SHOWCASES, ONE ENTIRE FLOOR of snaps. See WEBER'S, 316-322 S. Los Angeles st.

PICTURE SHOW TO LEASE, GOOD THING TO right party, or will sell chairs or machine; all like new. UTOPIA THEATER, Hermosa Beach.

GARAGE FOR SALE. WILL STAND STRICT INVESTIGATION. OWNER, BOX 14, HOLLYWOOD.

BUSINESS CHANCES—
Wanted and Miscellaneous.

WANTED—MERCHANDISE BROKER LOCATED IN Bakersfield is desirous of representing some good firm throughout Kern county. Address VK, box 70, TIMES OFFICE.

WANTED — ACTIVE INTEREST BUSINESS FOR thirteen hundred equity, Wilshire bungalow, have automobile, am experienced office man and salesman. Address K, box 98, TIMES OFFICE.

WANTED—FEW HUNDRED DOLLARS TO INVEST with services, preferably in office; must be clean. Address K, box 99, TIMES OFFICE.

WANTED—LOCATION FOR COUNTRY HOTEL AND garage, a location on main highway. M. CARMICHEL, 1436 University ave., San Diego, Cal.

WANTED—NEWSPAPER. WRITE PARTICULARS about your plant and field. Also price and terms to W. LYON, Ray, Arizona.

WANTED—YOUNG SPANISH COOK WITH $250, will go partnership; live lunch counter. Address H, box 279, TIMES OFFICE.

WANTED—GROCERY FOR LARGE, CLOSE-IN Pasadena lot. E. G. MERRIFIELD. Phone Broadway 400. 14th S. Girard.

SWAPS—
All Sorts.

FOR EXCHANGE—
$750 automobile for lot.
$1000 car for lot, Main or Moneta.
$1250 equity in house for Overland car.
$2500 equity in house for land.
$1250 new piano for lot.
SAVAGE, 4317 Wall st. Phone 29079.

FOR EXCHANGE—I HAVE JUST PAID IN, UP TO date, $1100 on a choice lot in rapidly growing district, for certain reasons cannot make any more payments. Will exchange for what have you? Address PM, box 571, TIMES BRANCH OFFICE.

FOR EXCHANGE— Glendale; splendid big lot, right at Central ave. boulevard; block from cars; restricted; all improvements in; consider diamonds, oriental carpet, piano, auto, for $650 equity; or will apply on bungalow. MR. DEWITT, 325 Security Bldg. A5468.

SWAPS—
All Sorts.

FOR EXCHANGE—$300 EQUITY IN BEAUTIFUL lot between Los Angeles and Pasadena, payable $10 monthly. Take auto, diamonds, furniture, anything of value. Will give a little cash. MAIN 5647, 556649.

FOR EXCHANGE—HAVE A NICE LOCATED RESIdence lot. Price $1500; paid in $976. What am I offered clear for the equivalent? Address PM, box 564, TIMES BRANCH OFFICE.

FOR EXCHANGE—RENT OF SMALL PAINT SHOP, Washington and Georgia, $4 month, for painting store fronts, etc. BEN FIELD, Hotel Stillwell.

MONEY TO LOAN—
Real Estate and Improvements.

MONEY TO LOAN— First mortgage loans on approved real estate, city or country. Straight building loans a specialty. Prompt attention and careful service; charges moderate. Geo. Bradbeer, Manager Loan Dept., GUY M. RUSH CO., 733 S. Hill st. Phones: 10695; Main 695.

MONEY WAITING FOR FIRST AND SECOND MORTGAGE LOANS. NORTHLAND MORTGAGE COMPANY, 932 Union Oil Bldg. Main 3848. 60080.

MONEY TO LOAN ON REAL ESTATE— $50 to $50,000. We inspect property same day application is made. Free papers, free advice, free appraisement. We buy outright good mortgages and trust deeds. Our own funds loaned on straight building loans. MATTHEWS, TILDEN & COMPANY, 329 Douglas Bldg., corner Third and Spring.

MONEY TO LOAN—6 TO 8 PER CENT. SAVE YOUR COMMISSION. SEE KAMINSKY, GENERAL AGENT WESTERN STATES LIFE INSURANCE CO. If your loan is good can make same in 24 hours; prefer Wilshire, Southwest or downtown business property. 261 AMERICAN BANK BLDG., 2nd and Spring sts.

TO LOAN—MONEY. On city or country property, improved or unimproved, at current rates. Prompt attention given to all applications. T. G. GORDON & CO., Main 3051. A2124. 706 Story Bldg.

MONEY TO LOAN— $500, $1000, $2500, $5000, $7500, $9500, $18,000. Must place this money at once. Ranch—Seven and eight per cent.—City. A4827. MOYER & GILBERT, Main 5474. 302 H. W. Hellman Bldg.

WANTED—GILT-EDGE APPLICATIONS. HAVE money at 7 and 8 per cent., in all amounts for west side and Hollywood property. A loan in 24 hours if your property is first-class security. Principals only. See MR. WEBSTER, L. H. MITCHEL & SONS, 307 Title Insurance Bldg. A1986. Main 5253.

MONEY TO LOAN— MORTGAGE LOANS. For city or country property. Improved or unimproved. L. G. BRAUN, F1261. 508 Security Bldg.

WILL BUILD FLATS, BUNGALOWS, APARTMENTS and furnish all money. If you have clear lot plans, specifications and estimates furnished free of charge. Building loans a specialty. L. F. R. SYNDICATE, 621 L. A. Investment Bldg. Main 2013; F7916.

CITY AND COUNTRY LOANS. LOWEST RATE. Want applications for $1000, $3000, $5000, $20,000. Will buy first and second mortgages, trust deeds and notes. R. W. CROWE, Broadway 7706. 938 Security Bldg. F4046.

TO LOAN—OUR OWN MONEY ON REAL ESTATE, FIRST or SECOND trust deeds bought; quick action; we buy commercial paper, also insurance policies. JULIUS HARRIS, 415 Trust and Savings Bldg. A1776.

$500,000 TO LOAN— At current rates, city or country, improved or unimproved; any amount from $2000 up. FRANKLIN HARPER, F3673 or Main 994. 1102 Hollingsworth Bldg.

WE CAN PLACE MONEY ON FIRST MORTGAGES in sums from $500 to $5000. We also have funds to buy trust deeds and contracts. Prompt attention given to application. J. F. VAWTER, 622-23 Grant Bldg. A4945.

$10,000 FOR IMMEDIATE INVESTMENT IN SHORT-time loans on mortgages, trust deeds or contracts. We also purchase the same. A3405. ESTES & ARNOLD, Main 4905. 1101 Trust & Savings Bldg.

TO LOAN—$300 TO $30,000, SUMS TO SUIT. City or country property. Lowest rates. Money waiting. R. W. MOYER, 316 Title Ins. Bldg., F5107; Main 1511. Fifth and Spring.

MONEY TO LOAN—IN LARGE AND SMALL amounts, at current rates, on collaterals and real estate, improved or unimproved; city or country. McCONNELL & IRVINE, Established 1886. 811-12 Douglas Bldg.

I WILL LOAN TO PRIVATE PARTY OR BUILDER from $750 to $7500 for building bungalows, flats or apartments or small business block, at 8 per cent. net. No brokers need apply. Address LENDER, JJ, box 260, TIMES OFFICE.

IF YOUR LOT IS CLEAR, OR NEARLY SO, WILL furnish money for full cost of house. Construct home to suit at lowest price. Give absolute guarantee against defects. WESTON, 607 Lankershim Bldg., 126 W. 3rd st.

WE HAVE $20,000 ON HAND TO LOAN AND will divide to suit applicant. Interest 7 and 8 per cent. Mr. King with EVANS-MOSS REALTY CO., 631 H. W. Hellman Bldg. A2144; Main 2266.

MONEY TO LOAN— WE CAN SELL YOUR MORTGAGE OR DEED OF TRUST AT A DISCOUNT. HILDESHEIM & SCHILLER, F6426; MAIN 5025. 625 VAN NUYS BLDG.

TO LOAN—IMMEDIATELY, 7 PER CENT.; QUICK action, $1000, $1500, $2000 and $2500. FRED J. TOOLE, 809 Trust & Savings Bank Bldg. A4189. Bdwy. 1568.

$4000 CASH ON HAND TO PLACE ON IMPROVED Los Angeles real estate at 8 per cent., and 2 per cent. commission. Also other sums from $500 up to $5000. Quick action. No delay. HERVEY M. PORTER COMPANY, 1108 L. A. Investment Bldg.

$50 TO $1000, SECOND AND FIRST MORTGAGES. Money same day. One to twelve months. No commission. No certificate fees. Own funds. Lowest interest. BOND, 601 Johnson Bldg., 4th and Broadway. 14227.

MONEY TO LOAN—ANY AMOUNT ON VACANT OR improved, building loans a specialty, current rates. CHANDLER, CARSON & CO., F3121. 503-504-505 Bradbury Bldg. Main 2715.

MONEY TO LOAN— From $1000 to $5000 to loan at 8 per cent. Must be good security. H. O. GRIFFITH, 1001 Marsh-Strong Bldg. F1533; Main 1533.

PRIVATE MONEY, 6 AND 7 PER CENT. CITY OR country and building loans. LOCKHART & SON, 731 H. W. Hellman Bldg. A2776; Main 5578.

MONEY LOANED ON REAL ESTATE, LISTED stocks, bonds and on personal security; notes and commercial paper bought. TRADERS' EXCHANGE, 231 Bryson Bldg. Bdwy. 5199. A5602.

$50,000 TO DIVIDE, CITY OR COUNTRY— Low rates. No delay. Free advice. FRANK D. TATUM & CO., Main 176. 631 Title Insurance Bldg. F7128.

MONEY TO LOAN—R. W. POINDEXTER, 409 WILCOX BLDG. Mortgage loans, building loans a specialty. If you want to lend or borrow, see me. References, First National Bank.

MONEY TO LOAN—WE HAVE $50,000 TO LOAN on first mortgages at 8 per cent. BANKERS BOND AND MORTGAGE CO., Main 174. 1011-1019 Washington Bldg. 60535.

TO LOAN — AT 8 PER CENT., ON IMPROVED property, $2500 in one sum, or in two sums of $1250 each; will consider Boyle Heights. F. M. WELLS, 705 Union Oil Bldg. A5737. Main 1175.

I WANT TO LOAN $10,000 TO $20,000 ON A GOOD apartment-house; also $3000 to $5000 on good flats. Owners see me quick. GEO. CHANDLER, 624 I. W. Hellman Bldg.

TO LOAN—$1000 AND $5000 ON FIRST MORTgages; interest 8; this money is now in bank, waiting. Call at once, FRANK BATERSKI, 208 Bryson Bldg.

I WANT TO PLACE $30,000 IN SUMS $1000 AND up, at current rates, before going away. Quick action desired. GEO. CHANDLER, 624 I. W. Hellman Bldg.

TO LOAN—$40,000, ANY AMOUNT, $200 UP. Want city and Hollywood property, alfalfa ranches, citrus groves. Consider building loans. No agents. CHAPPEL, 417 Lissner Bldg.

TO LOAN—$3500, 7 PER CENT., CITY INCOME, apartments, etc. Owners call 417 LISSNER BLDG. 64137, Main 8240.

$1000 TO LOAN AT 7 PER CENT., IMMEDIATE investigation. R. S. STEARNS, 527 Van Nuys Bldg.

TO LOAN—$2000 TO $4000 AT 7 PER CENT., ON first-class improved city property. Send description to N, box 584, TIMES BRANCH OFFICE.

TO LOAN — $50,000 OR ANY PART, CITY FOR country; no agents. BLACKMORE, 306 Security, F2831, Main 540.

OWNERS, PLENTY 7 PER CENT. MONEY FOR bank loans; papers free. FILLEY, 334 Title Bldg.

MONEY TO LOAN—REPRESENT PRIVATE PARties. IRVING L. MAYER, F2060; Bdwy. 2980. 827 Story Bldg.

MONEY TO LOAN—SPURLIN & M'COMAS LOAN on mortgages. Satisfaction guaranteed. 525 HOLLINGSWORTH BLDG.

EDWARD C. CRIBB SONS COMPANY, ROOM 216, Consolidated Realty Bldg., Sixth and Hill. Money to loan and fire insurance.

MONEY TO LOAN ON TRUST DEEDS AND AUtomobiles. If you want QUICK action see STEELE, 817 Van Nuys Bldg.

ALWAYS READY, $200 TO $1500, IMPROVED OR vacant. Second loans, also. DE LA PENA, 219 Union Oil Bldg.

TO LOAN—$200,000, CITY OR COUNTRY. E. R. EARNEST & CO., 831 H. W. Hellman Bldg. A4757. Main 5555.

FARNSWORTH BROS MAKE LOANS ON REAL estate, building loans a specialty. 1026 VAN NUYS BLDG. F1209. Main 4096.

MONEY TO LOAN—WITHOUT COMMISSION, $2000, $1500, $1000, 7 per cent. Address K, box 101, TIMES OFFICE.

TRUST DEEDS, FIRST OR SECOND, ALSO FIRST mortgages. See GILLIES, 222 Story Bldg. 63692; BROADWAY 1254.

I WANT TO LOAN $1000 ON A GOOD BUNGALOW at 8 per cent. Quick action desired. GEO. W. CHANDLER, 624 I. W. Hellman.

FIRST AND SECOND MORTGAGE LOANS, MONEY waiting. ERNEST E. FAIR CO., 421 Grant Bldg. F6290.

TO LOAN—$4000, ON CITY OR SUBURBAN; NO agents. BLACKMORE, 306 Security, F2831, Main 540.

MONEY LOANED — CONTRACTS AND MORTgages bought. A. McCALL, 314 Bullard Blk.

MONEY LOANED—CONTRACTS AND MORTGAGES bought. A. McCALL, 314 Bullard Block.

MONEY TO LOAN—
Real Estate and Improvements.

MONEY TO LOAN ON REAL ESTATE Lots, residences, apartments, stores, flats, ranches. Cash for first mortgages. Straight building loans a specialty. Interest at 6, 7 and 8 per cent. and up. Advice free. Appraisement free. No delays, no red tape. Any sum desired. Large and small city loans a specialty. Bond issues for erecting big buildings sold. CONSOLIDATED MORTGAGE COMPANY, 310 Douglas Bldg. Phone Main 782.

MONEY TO LEND— Money to lend on city property, either vacant or improved, at current rates. WE DO A MORTGAGE BUSINESS EXCLUSIVELY. We make a specialty of building loans. HOUSTON, GORE & LOY, First Mortgages. 1007-1008-1009 Union Oil Bldg. A4208. Los Angeles, Cal. Main 1726.

MONEY TO LOAN— FIRST MORTGAGE LOANS at 7 per cent. interest, in any amount; funds always available. Property inspected by our appraisers immediately upon receipt of application. One per cent. commission. AMERICAN MORTGAGE COMPANY, 611-613 S. Hill st. 10345. Phones Broadway 2468.

TO LOAN—MONEY— ANY AMOUNT ON CITY OR COUNTRY PROPERTY. APPLY TO MR. KELLY, LOAN DEPT. ROBERT MARSH & CO., 200 MARSH-STRONG BLDG., NINTH, SPRING AND MAIN STS. HOME 10175. MAIN 5045.

TO LOAN— $200 TO $75,000. For Building Loans; For Straight Mortgages; For Deeds of Trust. Our Motto: Quick Action. SOUTHERN CALIFORNIA INVESTMENT CO., 416 Laughlin Bldg. A1645; Bdwy. 4175.

MONEY TO LOAN—
Salaries and Chattels.

LOANS—$10 TO $100. Anybody housekeeping can get the amount they need on easy terms; no delays; no fuss or annoyance. You get the money quickly. Nearly everybody borrows from us. Get all your bills together. Confidential loans to ladies. If unable to call, write or phone, and our agent will call with particulars. PARK LOAN AND CREDIT CO., Rooms 307-308, Broadway Central Bldg. 424 S. Broadway. Phone Main 6946.

IF YOU WANT A RELIABLE PLACE TO BORROW money in small amounts you will make no mistake by coming to us. Easy weekly or monthly payments. Let us tell you more about it at our office. CENTRAL LOAN COMPANY, 800 Security Bldg., 510 S. Spring st. Phones: F0312. Main 4018.

PRIVATE LOANS PRIVATE QUICKLY MADE. IF YOU ARE KEEPING HOUSE, SEE US. GERMAN-AMERICAN LOAN CO., ROOMS 701-702 DELTA BLDG. MAIN 6257. 426 S. SPRING ST. F2188.

LOANS—LOANS—LOANS— BEST RATE AND EASIEST TERMS. FIDELITY LOAN CO., 229 W. Fourth, corner Fourth and Bdwy. Phones: Home F5421, Bdwy. 5171.

DIAMOND LOANS, 1 TO 2 PER CENT. KUSEL, 206-207 Stimson Bldg., 3rd and Spring. Established 12 years. Bank references. Diamonds kept bank vault. WE BUY DIAMONDS ALSO.

LOAN ON DIAMONDS. CONFIDENTIAL. BANK references. FRITCH-LAUGHLIN, 710 Grant Bldg. Fourth and Broadway.

SALARIED MEN AND WOMEN ACCOMMODATED without delay or publicity. SOUTHERN CREDIT CO., 411 O. T. Johnson Bldg.

MONEY WANTED—
Real Estate and Collaterals.

WANTED—WILL PAY 8 PER CENT. FOR LOAN OF $2500 and give as security beautiful double bungalow of 9 rooms and 2 baths; income $52.50 monthly; lot 52x150; value $9000. Must have quick action. J. Y. BLAIKIE, W. H. ALLEN & SON, Main 1268, A2588, 216 Douglas Bldg.

WANTED—$2500; WILL PUT UP $5000 LIFE INsurance policy and joint note; own about $15,000 clear property. Want $40,000, 7 per cent., on Hill to Olive lot, double frontage, 50x240; value $85,000. FRANK L. FRARY, 411 Van Nuys Bldg.

WANTED—$4000 AT 7 PER CENT. ON FIRST-CLASS close-in city property. —ALSO— $3000 on good suburban at 8 per cent. HANEMAN REALTY CO., 417 Union Oil Bldg.

WANTED—$4500 AT 7 PER CENT. ON 9-ROOM modern home in Wilshire district. Lot 60x150. Lowest appraisal $11,000. Must have quick action. Principals only. See MR. WEBSTER, L. H. MITCHEL & SONS, 307 Title Insurance Bldg. A1986. Main 5253.

WANTED—$1000; WILL GIVE ONE-THIRD INTERest in 40 acres, 20 of which is a full-bearing Washington Navel orange grove, 8 years old, worth $30,000; mortgage $8000, due about one year; no agents. Address K, box 80, TIMES OFFICE.

WANTED—MONEY; WE HAVE APPLICATIONS FOR loans at 7 per cent. and 8 per cent. Call or phone. Principals only. BANKERS BOND AND MORTGAGE CO., Main 174. 1011-1019 Washington Bldg. 60535.

WANTED—YOUR MONEY WILL BE SAFE IF INvested in first mortgage on a home in Los Angeles. I have been placing loans of that kind for many years and can give you good advice. EUGENE WESTON, 607 Lankershim Bldg., 126 W. 3rd st.

WANTED—$1800, THREE YEARS, AT 8 PER cent., on six-room modern bungalow, at 52nd and Main, value $3250; will pay 2 per cent. commission to private parties making loan. HANCOCK, 317 Central Bldg. F7516, Main 6626.

WANTED—IMMEDIATELY FROM PRIVATE PARTY, $7000 for 2 years, at 8 per cent., security first mortgage on improved country property, Orange county, value $20,000. Address J, box 65, TIMES OFFICE.

WANTED—EXCEPTIONAL LOAN— $3500—3 years, 7 per cent.; elegant corner; both streets paved, 16th and Union; good improvements. This is a three-for-one. F. C. CURRY, A3602, Main 2165.

WANTED—FOR SALE, FIRST MORTGAGE, $2500, on improved ranch property, due in 10 months; will discount to make 10 per cent.; prefer private party. Address H, box 278, TIMES OFFICE.

WANTED—$10,000 ON RANCH; 120 ACRES, WATER developed; part planted to lemons; value $35,000; this is a first-class loan if you have the money; will show you the property. Address owner, K, box 80, TIMES OFFICE.

WANTED—$2000, 3 YEARS, 7 PER CENT., EXCELlent security, Hollywood residence property, value $6700. Wish to deal with private party only; no commission. Address N, box 574, TIMES BRANCH OFFICE.

WANTED—$4000, 7 PER CENT., 3 YEARS, ON $8000 cash 9-room, 2-story, beautifully built new Wilshire residence; 60 feet frontage; high ground; garage; principals only. IRVING L. MAYER, 827 Story Bldg. F2060, Broadway 2980.

WANTED—MONEY; WISH $1000 AT 7 PER CENT. for 2 years; security, $5000 clear new residence in Sawtelle. This is gilt-edged. No commission to agents. Call A3794, or 546 SAN FERNANDO BLDG.

WANTED—$3000, 7 PER CENT., TULARE COUNTY, 70 acres good land, fine pumping plant; want money to improve and plant alfalfa. Address N, box 580, TIMES BRANCH OFFICE.

WANTED—$5000, 3 YEARS, 8 PER CENT., ON 10 acres oranges; bank appraised $10,000; will give $250 bonus. Address N, box 565, TIMES BRANCH OFFICE.

WANTED—$4000, 3 YEARS, AT 7 PER CENT., ON 9-room house, Alvarado Terrace; paved street; elegant loan. See OWNER, 218 O. T. Johnson Bldg. 10723, Broadway 5028.

WANTED—$1000 FOR 3 YEARS, AT 8 PER CENT. Will give first-mortgage on new bungalow, worth $2500. Address G, box 331, TIMES BRANCH OFFICE.

WANTED—LOAN FOR 3 YEARS AT 7 PER CENT. interest, $6000, secured on store and apartment-house property, southwest, showing good income. OWNER, 307 TITLE INSURANCE BLDG.

WANTED—$2000, 8 PER CENT., ON 2-STORY, 2-family flat, Western ave., near 41st, value $4800. Principals inquire 1008 UNION OIL BLDG. A4208, Main 1726.

WANTED—$13,000 TO $15,000 AT 7 PER CENT., on large corner near Westlake Park; owner values lot at $20,000, and home at $15,000. F. M. WELLS, 705 Union Oil Bldg. A5737. Main 1175.

WANTED—$1750, 8 PER CENT., ON 6-ROOM modern bungalow, Western ave., near 42nd, value $3750. Principals, call at 1008 UNION OIL BLDG. A4208, Main 1726.

WANTED—$1750, 7 PER CENT., ON NEW 6-ROOM modern bungalow on Western ave., near 41st. Value easily $3750. Principals, call 1008 UNION OIL BLDG. A4208.

WANTED—$25,000 AT 7 PER CENT., SECURED BY $65,000 income property near Pico and Grand. SOUTHERN CALIFORNIA INVESTMENT CO., 416 Laughlin Bldg. A1645; Bdwy. 4175.

WANTED—HAVE A $500 CHOICE FIRST MORTgage, a 40 per cent. loan, will discount same to yield 11 per cent. 625 VAN NUYS BLDG. F6426; Main 5025.

WANTED—$25,000 AT 7½ PER CENT. ON HIGHly improved ranch; bank values it $75,000, as very conservative. GEO. W. CHANDLER, 624 I. W. Hellman Bldg.

WANTED—$4500 AT 8 PER CENT. ON IMPROVED suburban valued at $12,000 to $15,000. Come soon. GEO. CHANDLER, 624 I. W. Hellman Bldg.

WANTED—$4000 OR $3600 TO REPLACE BANK loan; 7 or 8 per cent. BLACKMORE, 306 Security. F2831, Main 540.

WANTED—$6000, 3 YEARS, 7 PER CENT., SEcured on good income store and apartment, southwest. OWNER, A1986.

WANTED — $6000 ON STORE AND APARTMENT property. Rental value $180 per month. 3 years, 7 per cent. OWNER, MAIN 5253.

WANTED—$2500 ON CLOSE-IN FLATS, WORTH $15,000. Phone for particulars. HOME 52691, mornings.

WANTED—$1400 ON OWNER'S HANDSOME 5-ROOM bungalow, costing $3200. Call 1453 W. 56TH ST. Take 54th st. car to Normandie. No agents.

WANTED—TO BORROW $2000 ON $4000 SECOND mortgage, first-class security; will pay 15 per cent. MR. KING. Main 2875. 60478.

WANTED — 8 PER CENT., FIRST MORTGAGES, $100 to $10,000. H. S. HURLBUT, F1775, 820 Washington Bldg.

WANTED—$13,000, ON $30,000 PROPERTY; INcome $2600; no agents. BLACKMORE, 306 Security. F2831, Main 540.

WANTED—WILL PAY GOOD RATE FOR $5000 FOR 3 years; chattels worth $12,000 as security. Address N, box 575, TIMES BRANCH OFFICE.

WANTED — SMALL LOAN ON MACHINERY OF plant; state terms, etc. Address K, box 102, TIMES OFFICE.

WANTED—BUILDER TO FINANCE AND ERECT two 5-room houses, corner. Inquire 2724 BROOKLYN AVE. Boyle 3323.

WANTED—$2500, 3 YEARS, 7 PER CENT., ON 7-room bungalow. PHONE F5468. Owner.

MONEY WANTED—
Real Estate and Collaterals.

WANTED— LOANS PLACED SAFELY. I have had years of experience in loaning money and am thoroughly familiar with property values. I will loan your money safely and secure for you the highest rate of interest. No charge. See J. R. BINFORD, 805 Equitable Savings Bank Bldg. Main 4253. A3966.

WANTED—ON APPROVED FIRST MORTGAGES— $350—3 years, 9 per cent., on lot at corner of Eastlake ave. and Norfolk st., with 4-room modern house; valued at $1400. $850—3 years, 8 per cent., on 5-room modern bungalow, one block from Stephenson ave. and Spence st.; valued at $2500. $1000—3 years, 8 per cent., on lot 45x140, with 4-room modern bungalow, on Brooklyn ave. near Mott st. MATTHEWS, TILDEN & COMPANY, Successors to Matthews & Matthews, 329 Douglas Bldg., cor. Third and Spring sts.

WANTED—MONEY. We have on hand at all times a most extensive list of first mortgages bearing from 6 to 8 per cent. interest. The properties covered by these mortgages are in all cases inspected by us and recommended. AMERICAN MORTGAGE COMPANY, 611-613 South Hill st. Home 10345. Phones Broadway 2468.

WANTED—MONEY— MR. CONSERVATIVE MAN. Can sell up to $25,000 good "Agreements of Sale" on property upon which 25 to 50 per cent. has been paid in. The company which is back of this paper is financially and otherwise well rated. If necessary it will sign the paper. Inquiries treated in confidence. Address PM, box 570, TIMES BRANCH OFFICE.

WANTED—$1800, 3 YEARS, 7 PER CENT., ON house and lot on N. Kenmore near Edgemont; just sold for $4000. $2500—3 years, 8 per cent., on corner lot and 3 buildings on First st.; valued at $5500. $10,000—3 years, 7 per cent., on 36 acres, full-bearing orange orchard; house, barn, etc.; water stock worth $14,500; choice location in Covina. LOCKHART & SON, 731 H. W. Hellman Bldg. A2776, Main 5578.

WANTED—$16,000 ON GILT-EDGE INCOME PROPerty worth $50,000, situated one block from Figueroa st., near Ninth st. Want another for $15,000 on acres in West Pico district. GEO. BRADBEER, Manager Loan Dept., GUY M. RUSH COMPANY, 733 S. Hill st. Phones: 10695, Main 695.

WANTED—$5600 FOR 3 YEARS AT 7 PER CENT., lot 70x135, improved with a 2-story, 12-room house, 3 bathrooms, brick front, cement porches and cellar, gas furnace, large garage, cement driveway, on Occidental blvd. near Sixth; worth $12,000; no inflated value. Call at 430 CITIZENS NATIONAL BANK BLDG. Phone A5644, Main 4071. No agents.

WANTED—AT ONCE, $12,000, FOR 5 YEARS, AT 7 per cent., on gilt-edge business income property, splendid loan, income over $2600 per year. I consider this a splendid loan, as the moral risk is first-class, also see F. E. BUNDY, 1875 West Jefferson at once. 72469, WEST 425.

WANTED—$3750, AT 7 PER CENT., ON IMPROVED property near Pico and Bonnie Brae, to take up loan of $3000 at 8 per cent.; made by savings bank, three years ago. F. M. WELLS, 705 Union Oil Bldg. A5737, Main 1175.

WANTED—MONEY. I OWN NOTE FOR $8000 secured by second mortgage on 19 acres of land south of city valued at $19,000. Will give discount for cash. OWNER, 307 TITLE INSURANCE BLDG. Main 5253.

WANTED—$1750, 8 PER CENT., ON WELL BUILT 6-room modern bungalow, Cimarron, near 52nd, paved street, city sewer, value $3750. Principals ask about this at 1008 UNION OIL BLDG., A4208, Main 1726.

WANTED—$1000 AT 8 PER CENT. ON BUNGAlow in southwest, strictly modern. Lot 50x189. Lowest appraisal $3000, all improvements in. See MR. WEBSTER, L. H. MITCHEL & SONS, 307 Title Ins. Bldg. A1986. Main 5253.

WANTED—$2000 RANCH LOAN; STRICTLY FIRST-class. J. R. UMSTED, 3086 Hoover. West 915.

STOCKS AND BONDS—
Mortgages.

WILL PAY HIGHEST PRICES FOR COMMONwealth, Rotary Airbrake, Southern California. Stocks sold on installments. Loans made. For Sale—Alaska Investment, 8c; City Builders, 3c. TRUVILLE, 354 I. W. Hellman Bldg. F1225. Broadway 4686.

FOR SALE—
Miscellaneous.

FOR SALE— SNAPS IN SAFES. We move this month and are closing out a lot of good safes at ridiculous prices. The following are samples:

Excelsior safe, 28x17½ $27.50
Mosler safe, 38x27½ $42.50
Mosler safe, 48x33 .... $85.00
Syracuse safe, 40x26 .... $70.00

DON'T DELAY. PUT SAFETY FIRST. DESK AND SAFE EXCHANGE, 119 South Broadway.

FOR SALE—DIAMONDS, BARGAINS IN DIAMONDS. Several hundred diamond rings, scarf pins, Lavallieres, etc., $15 to $2000. Entire stock diamonds, watches and jewelry must be sold. Wonderful Bargains. Every Piece Guaranteed. Buying from a Reliable Dealer you take no chance. Holiday gifts now. Payments arranged. CHAS. H. CLARK, Diamond Merchant, 325 W. 4th st., near Hill. 20 years in the Diamond Business.

FOR SALE—ELECTRIC FANS, 16-INCH OSCILLATing, like new, for $14. Detroit Jewel hotel gas range, soda fountain for $50. Cash registers, store and restaurant fixtures, office safes, hotel crockery, glass and silverware, large mirrors, refrigerators all sizes. L. C. SKEELS, 1610 S. Main.

FOR SALE—ELECTRIC FANS, 16-INCH OSCILLATing, like new, for $15. Refrigerators, all kinds, large and small. Ice chests, water coolers, soda fountains, cash registers, Cretor popcorn machine. Store and restaurant fixtures and crockery. Office safes and desks, large mirrors. L. C. SKEELS, 1610 S. Main.

FOR SALE—NEARLY NEW 600-GALLON GALvanized wagon tank, frame and seat, $35. Small tank, new, $25; also windmills, tanks, pumps, engines, ranch tools. DEMMITT, 120 North Main. 15191.

FOR SALE—MANUFACTURE NEW GALVANIZED tanks, save freight, special price, 1000, $19.50; 2000, $29.50. DEMMITT, 120 N. Main. 15191; Broadway 1984.

FOR SALE—FIXTURES, IN PART OR COMPLETE, for restaurant; delicatessen, grocery, lunch counter, tailor shop, cigar stand, barber chair and mirrors, showcases, office desks, chairs, rugs, linoleum, household furniture; new location, 1610 S. MAIN ST. L. C. SKEELS.

FOR SALE—IN LARGE AND SMALL AMOUNTS, first-class pipe, dipped inside and out in asphaltum, with standard 1¼-in. couplings; price 4c per foot. Apply to storekeeper, SOUTHERN PACIFIC COMPANY SHOPS, Lamar st. and Alhambra ave., Los Angeles.

FOR SALE — NEW AND SECOND-HAND CAROM and pocket billiard tables; bowling alleys and accessories, bar fixtures of all kinds; easy payments. We trust the people. THE BRUNSWICK-BALKE-COLLENDER CO., 331-333 E. Third st. Los Angeles.

FOR SALE—350 OPERA CHAIRS, MAHOGANY FINish, curved seat and back, $1 each. 100 steel upholstered chairs, cost $6.50 each, price $2.50 each. 611 MARSH-STRONG BLDG.

FOR SALE— CLASSIFIED REAL ESTATE ADVERTISEMENTS in the Sunday Times must be received before 8 p.m. Saturdays. Classified "Want Ads." etc., will be accepted until 11 p.m. Saturdays.

FOR SALE—2 9x12 BODY BRUSSELS RUGS, 1 LIbrary table, 2 large rockers, 1 Morris chair, lace curtains, only used 5 months. 2176 W. 28TH ST. Take W. Adams car.

FOR SALE—COAL— If you have not bought your winter supply of coal, I have 10 tons that I will sell at a great sacrifice. Phone Main 2527. 601 LAUGHLIN BLDG.

FOR SALE—SAFES— Safes bought, sold and exchanged, cash, credit or trade; all sizes; all prices. DESK AND SAFE EXCHANGE, 117 S. Broadway.

FOR SALE — TENTS THAT ARE TENTS. WE make them, all weights; have some slightly used. WISE & DOWNIE, 506 E. Seventh st. Phone Broadway 2169.

FOR SALE — "SCOTT'S" ASPHALTUM ROOF Paints, 50c gallon; 5 gallons, $2. SCOTT THE ROOFER, 1702 S. Main st. South 377; Home 23868.

FOR SALE—NEW ITHACA SHOTGUN; COST $30; will sell for less than half, or trade for double team, harness. Address H, box 277, TIMES OFFICE.

FOR SALE — TWO MOSLER OFFICE SAFES, $55 and $65; safe with burglar-proof chest, $150. ANDERSON, 394 S. Los Angeles st.

FOR SALE—WILL GIVE AWAY A $75 GAS RANGE, 6 holes, 2 ovens, in perfect condition, for $15. 704 W. 3RD ST. Storage Co.

FOR SALE—SHOWCASES, SODA FOUNTAINS, LARGest stock in the West. WEBER SHOWCASE & FIXTURE CO., 316-22 S. Los Angeles st.

FOR SALE — MOVING PICTURE MACHINE FOR sale or trade; all complete. EDWARD GONSALES, 1300 N. Main. East 2009.

FOR SALE — 6-FOOT ICELESS SODA FOUNTAIN; nearly new. MISSION AND FAIR OAKS, South Pasadena.

FOR SALE — FIREPROOF AND BURGLAR-PROOF safes, large stock, safes for exchange. SHEALY SAFE CO., 712 S. Hill st.

FOR SALE—CHEAP, EIGHT FOOT OAK CASHIER'S desk, brass railing, flat top office desk, oak table and sample case. Call at once. 516 GRANT BLDG.

FOR SALE — CHEAP; BRAND NEW CHARCOAL broiler. 1224 S. FIGUEROA.

FOR SALE—LARGE RELIABLE GAS RANGE, ONE bed, carpet; no dealers. TEL SOUTH 4484.

FOR SALE—DOUBLE STEREOPTICON, DISSOLVING arrangement, new and complete, suitable for selling land. ARCHIE MIX, 463 Hartford ave. Tel. Main 2856.

FOR SALE—SEVERAL CARLOADS FINE QUALITY baled alfalfa, all or in part. Owner will make real sacrifice for quick sale. Phone MAIN 5045. 10175.

FOR SALE—AN AUTOGRAPH OF PRESIDENT Van Buren in good state of preservation. C. A. BATES, 132 Raymond ave., Ocean Park, Cal.

FOR SALE—
Furniture.

FOR SALE—AUCTION, 9:30 A.M., WEDNESDAY, August 19, 743 E. 32d st. San Pedro car. $1000 furnishings 7-room home, 4 beautiful bedroom suites, beds, dressers, a dozen rugs, all sizes, dining-room, reception and hall furniture, high-oven Reliable gas range, new; new White drop-head sewing machine, new Grafonola and records, electric fan, fine refrigerator; big sale, 9:30 a.m. sharp. H. B. NASH, auctioneer.

FOR SALE—LEAVING, CONTENTS ELEGANT 10-room house, furniture, new, magnificent colonial Circassian walnut set; mahogany, large Turkish leather rockers, davenport, brass bed, fumed oak dining set; rugs, porch furniture; sewing machine; Kohler-Chase player piano; refrigerator; everything for home; selling by piece, big sacrifice. 1469 CONSTANCE ST. Pico Heights car. Phone West 5090.

FOR SALE—AT AUCTION TODAY, AUGUST 18, 10 a.m., furnishings 6-room flat; also furnishings 5-room bungalow at 1627½ S. Flower st.; and Wednesday, August 19, 10 a.m., 10-room house, 1545 Orange st. W. Sixth or Seventh-st. cars to Union. W. J. BROOME, auctioneer, 23447, West 1294.

FOR SALE—EXTRAORDINARY FINE FURNITURE and rugs at auction, Tuesday, August 18, 10 a.m. sharp, No. 711 Bushnell st., South Pasadena. Pasadena Oak Knoll car to Fletcher st. CALIFORNIA AUCTION CO.

FOR SALE—CHINA CABINET AND BUFFET; WILL sell cheap, as we have no use for them. 200 W. 54TH ST.

FOR SALE—FURNITURE OF 5-ROOM HOUSE, REAsonable; parties leaving city. PHONE WILSHIRE 2849 Monday.

FOR SALE—$75; FURNITURE, HENS, RABBITS, gent's coaster wheel, before Saturday. 325 N. BENTON WAY.

FOR SALE—FURNITURE OF A 5-ROOM HOUSE, $100. 213 W. 76TH ST.

OFFICE EQUIPMENT—
For Sale, Exchange, Wanted.

FOR SALE—DESKS FOR LESS. 25 to 50 per cent. discount. We move to 845 S. Hill, Main Store. L. A. DESK CO. ONLY 15 DAYS MORE for the clean-up. Desks, chairs, tables, all kinds, sizes and grades, new and used. 25 to 50 per cent. off. Half's safes, new and used. DESK & SAFE EXCHANGE, 117 S. Broadway.

FOR SALE—OFFICE FURNITURE SPECIAL, 20 light oak sanitary desks, values to $50, price $19 up. Also bargains in tables and chairs. We have just completely outfitted the largest automobile agency in this city and are offering their used office equipment at your own price. WEBER'S, 316-322 S. Los Angeles st. The Los Angeles st. desk house.

WANTED—TO BUY OFFICE FURNITURE OF EVery description, highest prices paid. BROADWAY 7783. E. R. SPELLMAN DESK CO.

FOR SALE—MAHOGANY BED DAVENPORT, LARGE roll top office desk (oak,) 3 office chairs. PHONE 51003.

FOR SALE—CHEAP, 8-FT. OAK CASHIER'S DESK, brass railing, flat-top office desk, oak table and sample case. Call at once. 516 GRANT BLDG.

THINGS ON WHEELS—
All Sorts.

Automobiles.

$100 DOWN, BALANCE VERY EASY, MONTHLY terms; late model roadster. If you are looking for a bargain, call and see us. THE BRANT MOTOR SALES COMPANY, 206-210 W. Pico st., near Hill st.

HAVE A 1914 STUDEBAKER, 6-CYLINDER, 6-PASsenger touring car, with electric lights, electric starter, etc., very low monthly terms. THE BRANT MOTOR SALES COMPANY, 206 W. Pico st., near Hill st.

WILL SELL MY ROYAL TRUCK, WITH BRAND new tires, prestolite. Car originally cost new $4000. Will sacrifice today for $450. Very low monthly terms. THE BRANT MOTOR SALES COMPANY, 206 W. Pico st., near Hill st.

WANTED—2 FORD CARS IN GOOD CONDITION. Prominent piano firm offers splendid exchange value in new piano or player piano. Address with particulars. Address J, box 35, TIMES OFFICE.

WANTED—GOOD FORD AUTOMOBILE AND SOME cash or clear lot on account of my $3200 equity in two 5-room bungalows in Hollywood; price $4500 for both. BOTH RENTED. J. M. CLOSE, 1311 Washington Bldg.

FOR SALE—FORD; HAVE JUST RETURNED FROM month's vacation and must sell my 1914 Ford touring car, purchased July 12, at once; has electric lights and other equipment; price $500. MR. WEBSTER, 1553 W. Seventh. Phone 536014.

FOR SALE—ONE-TON RANDOLPH TRUCK CHASsis, nearly new, $600; ¾-ton truck with delivery body and top, A-1 shape, $350; 7-passenger Winton "6," in first-class condition, real snap, $475. Ask for MR. GIBBS, 1350 W. Washington.

FOR SALE—1914 FORD TOURING CAR IN PERfect condition, has speedometer, electric horn, prestolite tank, gas saver, etc., extra. See MR. RINGER, 1553 W. Seventh st., or phone 536014, or Wilshire 1390.

WANTED—2 FORD CARS IN GOOD CONDITION. Prominent piano firm offers splendid exchange value in new piano or player piano. Address with particulars. Address J, box 35, TIMES OFFICE.

$250 DOWN AND BALANCE OF $500, PAYABLE easy monthly time payments to suit, delivers to you a 1914 slightly used 5-pass. 30-h.p. touring car, in elegant condition, and fully guaranteed. 1312 S. GRAND AVE.

WANTED—LIGHT 5-PASSENGER TOURING CAR; must be late model, in good condition; will pay cash if price is right. F1252. 500 MARSH-STRONG BLDG.

FINE, COMFORTABLE, ROOMY, 5-PASSENGER Chalmers, $1.25 per hour, any time, any purpose. Competent driver. McCULLOCH, Wilshire 779, 560128.

1914 FORD TOURING CAR, $425; NO LESS; GOOD condition; biggest bargain in 1914 Ford in town; won't last long. 4700 ARLINGTON ST. Grand ave. car.

FOR SALE — 1914 FORD RUNABOUT, FULLY equipped, speedometer, prestolite tank, etc.; only used a short time and just like new. 1116 W. 21ST ST.

FOR SALE—BRAND NEW FORD; NEVER RUN OUT of the factory; equipped, ready to run. FOR SPOT CASH ONLY, $516. Less refund. Act quick. Address H, box 275, TIMES OFFICE.

CLASSY REO ROADSTER IN PERFECT CONDItion, cash or time payments. 918 S. LOS ANGELES.

FOR SALE—MY 1910 BUICK, JUST OVERHAULED and cut down in racer shape; newly painted; at sacrifice price. 309 N. SAN PEDRO ST. Main 5570, A1556.

WANTED— WANTED. Late model light touring cars and roadsters. We pay cash for the right cars. 1039 S. BROADWAY.

$100 DOWN, BALANCE PAYABLE TO SUIT, DElivers to you a Maxwell 4-cylinder, 30-H.P. roadster, in elegant mechanical condition. 1312 S. GRAND AVE.

FOR SALE—AT A BARGAIN, ONE 1913 MODEL, 7-passenger National car, fully equipped, mechanically perfect. See W. B. FLOWER at 914 Santa Fe ave.

WANTED—GOOD AUTOMOBILE FOR $1500 EQUITY in 5 acres near Van Nuys; mortgage $1000. Call HOLLYWOOD 2599.

FOR SALE—1912 BUICK TOURING CAR, FULLY equipped. See MR. L. J. LEWIS, Howard Automobile Co., 1323 S. Flower. Main 9040, 60000.

WANTED—BEST FORD AT $300 OR $350 CASH will buy before 12 o'clock. 307 S. OLIVE. F1770.

1912 MAXWELL, WITH EXTRA MAGNETO FOR lighting, in perfect condition; price $300. Inquire at JONES, 118 W. Pico.

WANT TO BUY FORD AUTO OR HEAVIER CAR; machinery must be good; cheap; appearance no object. Write 516 YALE.

FOR SALE—REGAL 20, SNAP; EXCELLENT CONdition; first-class tires. Phone F5063 or MAIN 120.

FOR EXCHANGE—1913 CADILLAC ROADSTER FOR 5 or 7-passenger touring car. WEST 603. WEST 3965.

FOR SALE — OR TRADE FOR FORD, FULLY equipped Henderson motorcycle. 1506 SUNSET BLVD. Main 6831.

1912 BRUSH RUNABOUT, EXCELLENT CONDItion; only $60 down, $20 month. 916 S. LOS ANGELES.

BRING YOUR CAR TO 1130 S. OLIVE AND GET the ready cash; we need good cars and mean business. SNYDER MOTOR SALES CO., 1130 S. Olive. Broadway 8161. Home A4335.

FOR SALE—LATE 1913 R. C. H. 5-PASSENGER auto, electric lights, Master carburetor, electric horn, etc. Looks and runs like new. Price only $375. F1252. 500 MARSH-STRONG BLDG.

1913 FORD FOR SALE, SELF-STARTER, CUTOUT, K.W. vibrator, big presto tank; some bargain. $375 cash. 951 S. FLOWER. Main 8465.

FORD—LATE 1912, I WISH TO SELL IT. HAVE Master vibrator, electric lights; the car has been well cared for. Call 1844 W. 11TH ST.

STODDARD-DAYTON, 40-HORSE, FOREDOOR, $175 down, $35 month. 916 S. LOS ANGELES.

TO LET—MY ALMOST NEW 1915 ½-TON TRUCK, either with or without driver, day, week or month. Address K. K., box 108, TIMES OFFICE.

THE LATEST MODELS AT THE LOWEST PRICES at 1039 S. BROADWAY. The House For Bargains.

STUDEBAKER 30, 5-PASSENGER, FOREDOOR; best possible condition, $150. 916 S. LOS ANGELES.

FOR SALE—A BARGAIN, MY 1913 OVERLAND roadster in good condition and good looking. 309 N. SAN PEDRO ST. A1556.

MONEY TO LOAN ON TRUST DEEDS AND AUtomobiles. If you want QUICK action see STEELE, 817 Van Nuys Bldg.

OVERLAND 5-PASSENGER, A CLASSY CAR, LIKE new, $150 down. 916 S. LOS ANGELES ST.

WANTED—AUTO REPAIR WORK AND LATHE work, 25c per hour. Expert foreman. PHONE 60316.

AUTO TIRE STORE MOVES TO 711 S. L. A. ST., August 1. Largest stock used and new tires in city; lowest prices. Vulcanizing.

TIRES! AUTOS! PARTS! CHEAP! $5 REWARD FOR good buy in old auto. AUTO WRECKERS, 1450 Central ave. South 278.

TEN ACRES CLEAR LAND AND $100 CASH FOR auto. DR. BROSTROM, 411 Lissner Bldg. F6672. Hours 9 to 12.

A CALL WILL CONVINCE YOU THAT WE HAVE just what you are looking for. 1039 S. BROADWAY.

CADILLAC ROADSTER, CLASSIEST CAR IN A raceabout in the city. 916 S. LOS ANGELES ST.

FOR SALE—OR EXCHANGE—7-PASSENGER MARmon, fine condition. Genuine bargain. 4301 S. MAIN. 29562.

WANT TO BUY FORD AUTO BODY. CASH; MUST be fine shape. A5191, BROADWAY 1984.

HUPMOBILE 32, TOURING, 1913, A BUY, DON'T look further; payments. 916 S. LOS ANGELES.

THINGS ON WHEELS—
All Sorts.

Automobiles.

FOR SALE— [illegible] 1912 Oakland [illegible] 1913 Overland [illegible]

WANTED—AGENTS TO SELL [illegible]

FOR SALE— [illegible]

WILL SELL AT PUBLIC [illegible]

WILL SACRIFICE MY [illegible]

WILL SACRIFICE 1913 [illegible]

FOR SALE—DETROIT ELECTRIC [illegible]

FOR LEASE— Modern brick garage [illegible] CUNNINGHAM [illegible]

$200 DOWN, BALANCE [illegible]

WANTED—AUTOMOBILE— [illegible]

1914 7-PASSENGER [illegible]

FIVE-PASSENGER HAYNES [illegible]

HAVE A LATE MODEL [illegible]

WILL SELL MY BUICK [illegible]

CADILLAC, LATE 1913 [illegible]

WANTED—5-PASSENGER [illegible]

FOR SALE—1914 [illegible]

HIGHEST AIR PRESSURE [illegible]

FORD ROADSTER FOR SALE [illegible]

WANTED — TO PURCHASE [illegible]

ONE OF THOSE 1913 [illegible]

NEED CASH AND [illegible]

FOR EXCHANGE— [illegible]

WANTED — TO BUY FORD [illegible]

AUTOS, PARTS, [illegible]

1913, 5-PASSENGER [illegible]

For Hire—Automobiles.

ONLY $1 PER HOUR [illegible]

DOLLAR PER HOUR [illegible]

$1.25 PER HOUR [illegible]

$1.00 HOUR, BRAND NEW [illegible]

$1.00 PER HOUR [illegible]

$1.25 HOUR, CLASSY [illegible]

NEW TOURING CARS [illegible] 14227; BROADWAY [illegible]

FOR HIRE—ROADSTER [illegible]

FOR HIRE— 5 AND 7 [illegible]

FOR HIRE—5-PASSENGER [illegible]

Wagons and Carts.

FOR SALE—TWO WAGONS [illegible]

GOOD HEAVY FARM WAGON [illegible]

WAGON FOR SALE CHEAP [illegible]

Motorcycles.

FOR SALE—1913 [illegible]

FOR SALE—
Agricultural Implements [illegible]

FOR SALE—USED [illegible]

LIVE STOCK FOR SALE—
Horses, Mules, Cattle, Etc.

FOR SALE— [illegible]

THINGS ON WHEELS— All Sorts.

Automobiles.

[illegible]

Classified Liners.

[illegible]

MANICURING—CHIROPODY— Facial, Scalp Treatment, Hairdressing.

ELECTROLYSIS, QUALITY HAIRGOODS, BLEACHing, dyeing, hairdressing, manicuring, facial 15c, 25c, shampoo 25c. "FLORENTINE," 227 Mercantile Place at Broadway.

NURSE WILL GIVE FACE AND SCALP TREATments at 213 S. BROADWAY, suite 235. Phone F6245.

MRS. ISABELLA PERCY, MANICURING, FACIAL massage, 125 W. 11TH ST. Room 1. First-class people.

MISS FERGUSON, LATELY FROM NEW YORK, expert facial and scalp operator, now located at 848 S. BROADWAY.

CORNS, BUNIONS, CALLOUS, INGROWING NAILS removed. W. J. KALOSKY, room 17, 316½ S. Spring.

MISS FIELDING, MANICURING AND VIBRATORY scalp treatments for dandruff. 705½ S. BROADWAY, room 54.

MISS TEDDY, FACIAL MASSAGE AND EXPERT scalp treatment. 208 W. NINTH ST.

MISS MAY NOLES, FACIAL AND SCALP TREATMENTS. 829½ S. SPRING.

NEWLY OPENED FACIAL AND GENERAL MASsage parlors at 848 S. GRAND AVE.

SCIENTIFIC MASSAGE, FACIAL AND SCALP treatments. 448 W. NINTH ST.

GOLDEN GATE TOILET PARLORS, 206½ SOUTH BROADWAY. ROOM 6. Open Sundays.

MISS LOLA HILL, FACIAL AND SCALP TREATment. Hours 10 to 8. 736 SAN JULIAN ST.

FIRST-CLASS CHIROPODIST AND MANICURING, 10 a.m. to 9:30 p.m. 316 S. BROADWAY, room 8.

MASSAGE— And Other Baths.

NEW PARLORS; PHYSICAL CULTURE, BATHS, massage. Attendants, both sexes. 206 BRADBURY BLDG., Main 7630.

NEWLY OPENED BATHS AND MASSAGE, 702 S. Spring st., room 226. MISS ERICKSON, and masseur.

MASSOTHERAPHY INSTITUTE, NEWLY FITTED; electric, steam cabinet sweats, bath, trained attendants, both sexes. 316½ S. SPRING.

MASSAGE AND ELECTRIC TREATMENTS. NEW operators. Attendants both sexes. Open Sundays. 827½ S. SPRING.

BATHS, MASSAGE—OPEN SUNDAYS; OPERATORS both sexes. MRS. TIFFANY, 502 S. Main, room 18.

BATHS, ELECTRIC RHEUMATIC VIOLET LIGHT cabinet treatments; operators both sexes. MRS. DAVIES, 511 E 7th.

BATHS AND MASSAGE, EXPERT OPERATOR from Chicago; graduate German masseur. 314 COPP BLDG.

MASSAGE AND BATHS, ELECTRIC TREATMENT; new operators; masseuse and masseur. 452½ S. BROADWAY. 10 a.m. to 10 p.m.

CAL. WEST BATHS FOR PERFECT REJUVENAtion; masseur, masseuse. 313 W. Third, COLUMBIA TRUST BLDG., office 313.

KELLOGG BATHS, 703½ S. BROADWAY, COME See vibrator; expert operator from Denver; masseur and masseuse. Sundays 10 to 6.

BATHS, ELECTRICAL TREATMENTS, WELCOME old patronage and new. Operators both sexes. 204 S. BROADWAY, Room 119.

BOSTON GRADUATE MEDICAL GYMNASTICS, FACE and scalp operators, both sexes. MRS. MACY, 424 W. 9th st. Phone Main 9531.

MME. HIBBARD, ELECTRIC BATHS, MAGNETIC massage. Attendants both sexes. 1155 SOUTH GRAND AVE.

MINING—

SILVER SULPHIDE ORE, 377 OUNCES PER TON; owner will sell, lease, trade or take in partner to work the mine; 100 feet of shaft, ready to stope out. I want results. If you can deliver the goods, let me hear from you. Address N, box 562, TIMES BRANCH OFFICE.

IF YOU HAVE A MINE OF MERIT WE WILL INstall all necessary machinery, power drills, mill, concentrators, etc., for an interest. Address our engineer, J, box 145, TIMES OFFICE.

DESIRE TO LEARN NAME OF MINING COMPANY near Tightner Mine, Grass Valley, Cal., whose mill was destroyed by fire. Object rebuilding mill. Address J, box 148, TIMES OFFICE.

WANTED—SECOND-HAND ASSAY BUTTON BALances and pulp balances, for cash. Address N, box 586, TIMES BRANCH OFFICE.

WILL SELL OR BOND COPPER-GOLD PROPERTY, near railway, in Arizona; ten claims. Clear. G. GRESH, 711 Delta Bldg. F2745.

ACME ASSAY OFFICE, 108 N. SPRING. GOLD, 75c; gold, silver, $1; and copper, $1.25; and lead, $1.50.

JAS. IRVING & CO., GOLD REFINERS AND ASSAYers; cash for bullion and ores. Mines examined. 107 N. SPRING ST. Phone A2871.

HEDGES TEACHES ASSAYING AND CYANIDING. 108 N. SPRING.

MUSICAL INSTRUMENTS— For Sale, Exchange, Wanted.

FOR SALE—$120, BALANCE DUE ON THIS UPright oak case piano, when the family went East and sent it back; you can take it for this amount, and it's worth seeing. Saving a dollar is earning a dollar. PLATT, 312 W. Seventh st.

FOR SALE—THREE STORAGE PIANOS, MUST BE sold to stop storage charges; one for $47, one for $75, and one for $145. Call at office, WESTERN STORAGE AND TRANSFER CO., 929 S. Broadway.

FOR SALE — EASY PAYMENTS, RIGHT TREATment after you purchase, and lowest prices are three things which we do and which means something when you purchase a piano. PLATT, 312 W. Seventh st.

FOR SALE—A DECKER, GOOD PRACTICE PIANO, for only $85. If in three years you want a new piano we will allow all you have paid in exchange. FITZGERALD MUSIC CO., 951 S. Broadway, near 10th.

FOR SALE—EMERSON PIANO, LARGE SIZE, MAhogany case, used just a little; see this bargain and get our price; it will surprise you. PLATT, 312 W. Seventh st.

FOR SALE — MY BEAUTIFUL CABINET GRAND piano, $125; $5 down, $5 month or will rent; big discount for cash. 213 W. NINTH, between Hill and Broadway.

FOR SALE—$5 PLACES A PIANO IN YOUR HOME, balance on easy terms. PLATT, 312 W. Seventh street.

FOR SALE—MY $500 UPRIGHT CHICKERING PIano, good condition, for $145; must be sold immediately to stop storage charges; might sell on monthly payments to responsible parties. Ask for Mrs. Cannon's piano, stored at 929 S. BROADWAY.

FOR SALE—BEAUTIFUL WEBER PIANO, NEARLY new; cost $750; would take payments. 610 W. SIXTH.

FOR SALE—PLAYER PIANO, 88-NOTE, USED BUT not damaged any; 12 rolls of music, $284. PLATT, 312 W. Seventh st.

FOR SALE—UPRIGHT PIANO, GOOD CONDITION; only $70. 527 E. 12TH ST.

FOR SALE—EXCEPTIONALLY FINE PIANO, NEARly new, $115. 232 S. HILL, room 209. Mornings.

FOR SALE—$288 BUYS A USED 88-NOTE PLAYER piano, 15 rolls of music. PLATT, 312 W. Seventh st.

FOR SALE—PIANO FOR $100, IF TAKEN IMMEdiately. 610 W. SIXTH.

MODELS— And Model Makers.

MODELS, GEARS, DIES, NOVELTIES AND SPECIAL machinery, made to order. NATIONAL MACHINE WORK, 614 N. Main.

PATENTS— And Patent Attorneys.

FOR SALE—PATENT RIGHT OF MY MEDICINE, "Tree Gum Killer," which exterminates gum on any kind of tree. Address J, box 207, TIMES OFFICE.

TOWNSEND & GRAHAM— PATENTS AND TRADEMARKS. 1029 HIGGINS BLDG., LOS ANGELES.

PIONEER PATENT AGENCY, HAZARD & STRAUSE. Established 1878. Citizens' Bank Bldg. Patent book free.

YOU CAN FILE YOUR PATENT YOURSELF! SEE law. Have your drawings made by KRUEGER, 442 Citizens Bank Bldg.

CASSELL SEVERANCE, PATENT LAWYER AND SOlicitor; long experience at Washington, D. C. 808 Security Bldg. A5424. Main 180.

H. GEARING, MECHANICAL ENGINEER. PATENTS AND MACHINE DESIGNING. 908 SOUTH OLIVE ST. PHONE MAIN 6147.

C. F. HARPHAM GETS PATENTS THAT PROTECT. Thirty years' experience. Inventions financed. 1001 WASHINGTON BLDG.

NO PATENT, NO PAY. MECHANICAL DRAWINGS a specialty. SEMER G. WELLS, 528 Germain Bldg.

PATENTS, ALL COUNTRIES. ALEX. R. LINDERS, suite 326, Story Bldg., Sixth and Broadway.

SEWING MACHINES— Old and New.

FOR SALE—$8; GOOD DROP-HEAD SEWING MAchines. Others, $5. Singer, Standard, Wheeler, Home, White. Biggest bargains you ever saw. Renting, repairing. SINGER, 728 S. Hill. Main 4917, 62306.

TYPEWRITERS— Of Various Makes.

REAL TYPEWRITER BARGAINS—
Every typewriter in our large stock reduced for the balance of this month.
MACHINES SOLD AT LESS THAN WHOLESALE PRICES. Stock complete.
Underwoods, Remington Visibles, L. C. Smiths, Olivers, Royals. Any kind and any price.
TYPEWRITERS RENTED.
5 MONTHS, $5.00.
SOUTHERN CALIFORNIA AGENTS.
CORONA FOLDING TYPEWRITERS.
F5686. Union Typewriter Co., Main 3218. 804 S. Broadway.

TYPEWRITERS RENTED—
4 MONTHS FOR $5 AND UP.
Initial rental applies if you purchase. Ask for rental rates on Remington visibles. ALL MAKES OF FACTORY REBUILT TYPEWRITERS.
Prices range from $20 to $65. Get our illustrated catalogue and price list.
AMERICAN WRITING MACHINE CO., Inc., 716 S. SPRING ST. 707 S. HILL ST. A5913—Phones—Main 3959.

RENT A VISIBLE OLIVER, 3 MONTHS, $4. F3334, Main 9087. OLIVER TYPEWRITER CO.

VETERINARY COLLEGES—

S. F. VETERINARY COLLEGE BEGINS SEPT. 14. No profession offers equal opportunity. Catalogue free. C. KEANE, Pres., 1818 Market st., San Francisco.

Will She?

"LET OUR SHIPS PASS," RUSSIA WARNS TURKEY.

[BY ATLANTIC CABLE AND A. P.]

LONDON, Aug. 17.—A dispatch from Copenhagen says the Politiken publishes a dispatch from Constantinople, stating that Russia has demanded from Turkey permission for the unrestricted passage through the Dardanelles of the Russian Black Sea fleet.

Official dispatches say Greece has received information that Turkish troops are crossing Bulgarian territory and marching in the direction of Greece. The Greek government, in consequence of these reports, has notified Turkey that if this news should be confirmed, corresponding military and naval measures will be taken immediately by Greece.

TURKEY'S INTENTIONS.

[BY A. P. DAY WIRE.]

WASHINGTON, Aug. 17.—A. Rustem Bey, the Turkish Ambassador here, said today that while he had no official word from his government on reports that Turkey had bought the German cruisers Goeben and Breslau, he had good reason to believe that such reports were correct.

As proof of Turkey's intention of neutrality in the European war, unless forced in against her will, the Ambassador pointed out that an English officer, head of the British naval mission in Turkey, engaged before the war began to reorganize the Turkish navy, has been placed in command of the ships.

HOW CRUISERS ESCAPED.

[BY ATLANTIC CABLE AND A. P.]

LONDON, Aug. 17, 2 a.m.—The Daily Telegraph's Malta correspondent telegraphs the following story of the escape of the German cruisers Goeben and Breslau into the Dardanelles:

"When the Goeben and Breslau were hugging the Italian shores a French army corps had to be transported from Africa to France. British warships, alloted the duty of warding off any interference, were assigned to a position between Italy and the line of transportation.

"The German cruisers must have wondered why they were left alone although the plucky British cruiser Gloucester got a smack at the Breslau and might have sunk or captured her had not the big Goeben hurried to her rescue.

"The operation of the transfer of the French troops being completed, a portion of the British fleet was able to give attention to the Germans. It was learned that the Goeben and Breslau were at Syra, Greece, whither the British vessels followed them. The Germans, however, had hid themselves among the Cyclades and Sporades Islands of the Greek archipelago.

"The British ships scattered and searched for them. The cruiser Gloucester and some destroyers got in touch with the Germans, but the Goeben and Breslau, learning that they had been discovered, made a prudent flight. Believing the whole British fleet was at their heels they avoided capture by entering the Dardanelles.

"It is stated that the Goeben refused an opportunity offered her of single combat with one of the big British ships."

GREAT PROMISES MADE BY CZAR.

[BY ATLANTIC CABLE AND A. P.]

LONDON, Aug. 18 (12:25 a.m.)—The Paris correspondent of the Exchange Telegraph Company learns that the Russian Emperor will sign a proclamation at an early date giving the Jews in his dominions equal civil and political rights with his other subjects.

PROBLEM OF PRISONERS.

What to Do With the Men Captured in Battle Is a Question Already Causing Grave Concern.

[BY ATLANTIC CABLE AND A. P.]

LONDON, Aug. 17.—A troublesome problem of the war is likely to be the housing and guarding of prisoners. Already more than 5000 Germans have been captured before the battles have really begun. The Belgians are sending a large proportion of these prisoners into France. When the big fighting with at least 2,000,000 men engaged begins the number of prisoners probably will run into vast and embarrassing totals on both sides. There will be exchanges of prisoners, but these are not always easy to arrange. Another difficulty is expected in the matter of the commissariat for unprecedentedly large armies. The Germans are even now confronted with this gigantic task. The Brussels correspondent of the Reuter Telegram Company says that today's official communication of the Belgian War Office is largely devoted to anecdotes and unimportant incidents. This is done evidently to satisfy the public demand for news without betraying any information regarding the movements of the troops.

"For example," says the correspondent, "a story is going the rounds here of a soldier who has taken several German prisoners. He is quoted in the War Office statement as saying:

"'I don't take a rifle with me now. I go out with a slice of bread and butter and they follow me into camp.'

"One of the prisoners told a Belgian officer, it is said, that the German soldiers were told that they must go on or be shot. He added: 'They forgot that we needed sleep occasionally.'

"Two Belgian aviators were compelled to land between the opposing armies. Before repairs had been effected a party of Uhlans came up and the aviators took to their heels, regaining the Belgian lines. Two days later it was ascertained that their aeroplane was still at the same place, guarded by the Uhlans. Thereupon, it is declared, the airmen mounted a rapid-fire gun in an automobile and, making a sudden attack on the Germans, rescued the airship and escaped unharmed."

The Chronicle today publishes a dispatch from Amsterdam which says it is reported that the Austrian troops in Belgium are under the command of Count von Buelow, commander of the German Second Army Corps.

THE TIMES CIRCULATION FOR JULY, 1914.

STATE OF CALIFORNIA, COUNTY OF LOS ANGELES, SS.:

A. L. Dennis, Superintendent of Circulation of the Los Angeles Times, being duly sworn, declares upon his oath that the following is a true and correct office record of the daily circulation of said newspaper for the month of July, 1914.

JULY, 1914.

		Copies.
July	1	57,080
July	2	56,940
July	3	57,230
July	4	57,640
July	5 (Sunday)	88,500
July	6	57,100
July	7	56,970
July	8	56,910
July	9	56,670
July	10	56,650
July	11	56,800
July	12 (Sunday)	88,500
July	13	56,480
July	14	56,463
July	15	56,292
July	16	56,614
July	17	56,522
July	18	56,617
July	19 (Sunday)	87,500
July	20	56,290
July	21	56,311
July	22	56,200
July	23	56,096
July	24	56,020
July	25	56,150
July	26 (Sunday)	87,500
July	27	56,290
July	28	56,090
July	29	56,155
July	30	56,060
July	31	56,120

Daily average for every day of July........ 60,601
Sunday only, average for July........ 88,000

A. L. Dennis, being duly sworn, declares that he is and has been for twelve years Superintendent of Circulation of the Los Angeles Times; that the above detailed statement of circulation for the month of July, 1914, is correct, and shows the circulation of The Times for each day of the month named.

A. L. DENNIS,
Superintendent of Circulation, The Times.

Subscribed and sworn to before me this 3d day of August, 1914.

[Seal.] T. L. CHAPIN,
Notary Public in and for the County of Los Angeles, State of California.

The Times is the only newspaper in Los Angeles that does not make a practice of permitting agents, newsboys and dealers to return unsold copies of its issue. Neither does it misbrand or predate its editions, or inflate its circulation by printing more copies than are actually necessary to supply its patrons.

The Times' entire circulation is practically net, and it is more genuine and superior in every respect to that of any other local newspaper.

GREAT OUTBURST OF PATRIOTISM.

[BY ATLANTIC CABLE AND A. P.]

LONDON, Aug. 7 (7:05 p.m.)—A Reuter dispatch from Berlin says that the German Emperor's departure for the frontier has occasioned patriotic outbursts by the newspapers of all parties.

GERMAN EAGLE CAPTURED.

Red-and-Black Flag Borne Into Battle by Lower Alsatians Is Taken by the French.

[BY ATLANTIC CABLE AND A. P.]

PARIS, Aug. 17.—The first Prussian Eagle captured by the French during the present war swung today above the entrance to the French War Office in Paris. It is the red and black flag bearing a Prussian eagle in the center, which was borne into battle by the first Lower Alsatian Infantry Regiment No. 132 of the German army when it came into action at Sainte Blaise, also known as Sainte Marie aux Mines and Markirch. The regiment came from the German fortress of Strassburg.

The flag was taken by the Tenth Battalion of French Rifles and was brought to Paris last night by Col. Marcel Serret, formerly French military attache at Berlin.

Crowds of Parisians stood this morning staring at the captured standard.

ANOTHER CAPTURE.

[BY ATLANTIC CABLE AND A. P.]

BRUSSELS (Via Paris) Aug. 17.—The standard of the famous German regiment, the Death's Head Hussars, which was formerly commanded by Crown Prince Frederick William, was captured by the Belgians in the battle at Haelen and is now in the Town Hall at Diest. The newspapers are permitted now to appear in the evening only. Crowds eager for news gather at the railway stations watching for travelers.

LINERS MAKE MONTREAL.

Three Steamships Under British Flag With Several Thousand Refugees, Slip by Enemy's Cruisers.

[BY A. P. DAY WIRE.]

MONTREAL, Aug. 17.—After exciting voyages, during which they sped through dense fogs among hidden icebergs, to avoid German warships, three British trans-Atlantic liners, carrying more than 3000 American and Canadian war refugees, arrived here today from Europe. They were the Virginian of the Canadian Pacific Railway, the Teutonic of the White Star line, and the Tunisian of the Allan line. In order not to divulge their positions to the enemy the foghorns and bells of the ships were kept quiet, and all lights were kept dark.

Passengers on the Teutonic reported that the ship had been pursued by a German cruiser. The warship at times swept the sea with her searchlight in an effort to find the liner. The Teutonic lay-to during this operation and the cruiser finally disappeared. A wireless call for help was then sent out by the Teutonic, so her passengers reported, and it not only brought a British cruiser, which was thought to have been the Essex, but the German man-o'-war also returned. According to the passengers, the British cruiser was in pursuit of the German when they saw the last of the two vessels.

The officers of the Virginian reported that Capt. Kendall, who, after the sinking of the Canadian Pacific liner Empress of Ireland, in the St. Lawrence River, with a loss of more than 1000 lives, was placed in command of the Montrose of the same line, had run his ship into Antwerp and rescued a number of Americans and Canadians stranded there.

LARGE DROP IN CUSTOMS.

Decrease in Revenue About Four Millions So Far This Month.

[BY A. P. NIGHT WIRE.]

WASHINGTON, Aug. 17.—An indication of the effect of the European war upon American customs revenue was given today in the treasury statement, which showed that receipts of $11,118,643 so far this month are about $4,400,000 below the income for the same period last year.

BRITISH CONSUL PLEADS IMMUNITY.

REPRESENTATIVE AT LOS ANGELES DARES BERKELEY TO ARREST HIM.

[BY DIRECT WIRE—EXCLUSIVE DISPATCH.]

BERKELEY, Aug. 17.—In these days when violations of treaties mean declarations of war grave danger is seen by the Berkeley police and legal department in the situation surrounding a patch of weeds in the lot owned by C. Mortimer White of Los Angeles. To arrest White for failure to cut the weeds, as has been intimated in a letter to him from the city, will mean a violation of international treaty.

White, who is British Consul at Los Angeles, has written to Frank Cornish, City Attorney, that under the letter head of the Consulate he has enclosed a treaty paragraph which stipulates that Consular representatives may not be arrested under American laws and that any offenses they may commit must be tried in the courts of their countries. Therefore, White will not have to cut his weeds, will not have to appear before Judge Robert Edgar and may snap his fingers at the city's epistles.

As the British Consul has good naturedly added he will see that the offending weeds are kept cut down as fast as they mobilize, the city is anticipating no international crisis. Meanwhile the local officers are making no move.

RATHER DIE THAN FIGHT.

Austrian Employed in Washington State Commits Suicide by Drowning Himself in White River.

[BY A. P. NIGHT WIRE.]

SEATTLE (Wash.) Aug. 17.—Rather than go back to Austria and fight in the European war, Frank Groeger, employed in a meat market at Auburn, sixteen miles south of here, committed suicide by drowning himself in the White River.

Groeger's body was found several days ago, but was not identified until today when George Krouse, Groeger's employer, made the identification and told the Coroner Groeger had told him he would commit suicide rather than return home to fight.

WANTS CALIFORNIA FIRST.

Mrs. Clara Baldwin Stocker Trying to Pass Panama Canal Before Others from Atlantic Side.

[BY ATLANTIC CABLE AND DIRECT WIRE—EXCLUSIVE DISPATCH.]

KINGSTON (Jamaica) Aug. 17.—The steam yacht California, owned by Mrs. Clara Baldwin Stocker of Los Angeles, which is trying to be the first vessel to pass through the Panama Canal from the Atlantic to the Pacific side, arrived here today. She is taking coal preparatory to her trip through the canal.

Joseph Leiter's yacht Niagara is nearing the canal from the Pacific side, and her owner expects she will be the first to go through from that end.

A WHALEBOAT FOUND.

It Is Important as Showing That the Britons and Germans Probably had a Fight in the North Atlantic.

[BY A. P. DAY WIRE.]

NEW YORK, Aug. 17.—A whaleboat of the German cruiser Karlsruhe, apparently abandoned during the cruiser's encounter with the British cruiser Suffolk, was brought into port today by the crew of the Dutch steamer Lodewijk van Nassau.

Finding of the boat is regarded as corroborative of the story told at Halifax by the officers of the Suffolk, in which they said that the Suffolk surprised the Karlsruhe with her boats out while coaling from the Kronprinz Wilhelm and that the Karlsruhe fled without waiting to take her boats in, taking on the men from the boats as hurriedly as possible.

VERY HOT IN IOWA.

The Government Thermometer at Sioux City Breaks the Record with One Hundred and One Degrees.

[BY A. P. NIGHT WIRE.]

SIOUX CITY (Iowa) Aug. 17.—The government thermometer broke the season's heat record here today, registering 101 at 4 o'clock this afternoon. The previous record was 98.

Liner Arrives from Antwerp.

[BY A. P. NIGHT WIRE.]

BOSTON, Aug. 17.—The White Star liner Marquette, with 113 passengers from the European war zone, arrived tonight from Antwerp. She was halted six times on the voyage by British warships. Three times she was brought to a stop by shots across her bows, the last time within a short distance of Boston Light at 6 o'clock this evening.

THE POPE'S CONDITION.

Dr. Marchiafava Finds that the Supreme Pontiff Is Suffering From Bronchial Catarrh.

[BY ATLANTIC CABLE AND A. P.]

ROME, Aug. 16.—(9:45 p.m. Via Paris, Aug. 17, 6:50 a.m.) Dr. Marchiafava again visited Pope Pius tonight and found the pontiff hoarse and still suffering from bronchial catarrh. There had also been a slight rise in temperature. The medicine had induced a marked perspiration, but this appeared to have relieved the patient, who, however, gives evidence of continued weakness.

Dr. Marchiafava visited the Pope this morning and found his patient better, but insisted that the Pontiff continue to rest, and especially that he would avoid speaking.

Notwithstanding his weakness, the Pope has insisted upon receiving from the papal Secretary of State Cardinal Merry del Val, a complete report on the war situation, the latest news from the field and the possible developments. The Pontiff has expressed his most ardent desire to do anything in his power to check the bloodshed.

TRANSPORT BUFORD ORDERED TO TEXAS.

[BY A. P. NIGHT WIRE.]

SAN FRANCISCO, Aug. 17.—The army transport Buford received orders today from the War Department to depart for Galveston, Tex., via the Panama Canal as soon as she can be made ready. No explanation accompanied the order.

GOES TO SUPREME COURT.

Case Involving Right of United Mine Workers to Form a Combination 1 nWest Virginia Appealed.

[BY A. P. NIGHT WIRE.]

RICHMOND (Va.) Aug. 17.—Judge J. C. Pritchard, in the United States Circuit Court of Appeals granted today an appeal to the Supreme Court in the case of John Mitchell, T. L. Lewis and W. B. Wilson, appellees, against the Richmond Coal and Coke Company, appellants. The case involved the United Mine Workers of America, who in an opinion handed down on May 28, 1914, were conceded the right to form a combination to induce miners of West Virginia to become members and to obtain as high wages as possible by peaceable methods.

SPECIAL SENSE OF ANIMALS.

Enables Them to Detect Water Without Seeing It and Where It Was Unknown to Their Owners.

[New York Press:] The French possess a curious institution in the form of an institute of zoological psychology, established on a farm near Paris. This station comprises meadows and barnyards, a stretch of forest and a large pond stocked with fish. Then, too, there are spacious buildings, including modern stables, a riding school, stalls for isolating animals under special observation, an aquarium and a laboratory. A dovecote is placed upon the roof of the main building.

As evidencing the desire of the French naturalists to study the habits of living creatures under natural conditions, it may be mentioned that a complete diving apparatus has been provided in which observers may descend to the bottom of the pond. There they may remain for hours, until the fish become accustomed to their presence, and follow their natural impulses in playing and feeding. The underwater student thus is enabled to note their habits at first hand.

The other extreme of observation is the construction of sheltered platforms in the branches of trees, where students sit throughout the night armed with electric flashlights to watch the doings of owls, bats and nocturnal insects.

It is reported by a scientist that an important conclusion reached by the students is that some animals possess a special sense whereby they can detect the presence of water even though they cannot see it. The experiments were undertaken at the suggestion of an Australian, who addressed the institution with reference to his experiences with sheep and cattle when being driven across country.

In a place where the presence of water was wholly unexpected the Australian noted some curious facts. The leading animals suddenly would lift their heads and draw long breaths. Then they would abandon the beaten tracks and start running through the brush. Sometimes they would run for a mile and a half to two miles, and could not be stopped by the drivers, their course invariably leading to a pond or springs hitherto unknown.

Severity of French Duels.

[Philadelphia Record:] Many of the duels in France end without bloodshed. When the offense is not very serious it is agreed beforehand that the words of command shall be given so rapidly that the duelists will not have time to take good aim. Sometimes three shots are exchanged without a hit, and then the seconds step in and "honor is satisfied." At the word "Fire!" the pistol is raised instantly, and it must be discharged not later than the word "three," so the speed with which these words are given regulates the time in which it is possible to take aim. Therefore the speed with which they are spoken is agreed on beforehand, this depending upon the seriousness of the duel. The words are timed with a metronome. If the encounter be very serious this is set at the lowest speed, eighty beats a minute, which gives time for taking accurate aim. A speed of 140 beats a minute allows no time for aiming, and, therefore, is used when seconds think the duel should be made as little dangerous as possible.

Willing.

"LET THE JAPS COME ON," IS DEFY OF THE GERMANS.

[BY A. P. NIGHT WIRE.]

SAN FRANCISCO, Aug. 17.—"We shall engage the enemy whenever and wherever we meet him. The number or size of our antagonists will make no difference to us. The traditions of the German Navy shall be upheld."

Such was the parting speech of Capt. Haun of the German cruiser Leipzig to a group of newspaper men aboard the war vessel, which with 575 tons of coal in her bunkers, sufficient to carry her to Apia, Samoa, the nearest German port, steamed out through the Golden Gate at midnight.

Today has been a busy one aboard the little sea fighter. Fresh meat, various provisions, 100 tons of fresh water and a quantity of lubricating oil have been taken aboard since she dropped anchor at 1 a.m. The only hitch in proceedings occurred when Collector of the Port Davis ordered coaling stopped until written application had been made by the German Vice-Consul, Henry von Schack. This formality having been accomplished, coaling ship began in earnest at 10:45 a.m., and continued until after sundown.

Accompanied by Lieut. Heidler and Vice-Consul von Schack, Capt. Haun landed shortly after noon and visited Mayor Rolph at the City Hall. Later in the day the Mayor returned the visit at the German Consulate. During the exchange of courtesies Capt. Haun decided to present to the zoo at Golden Gate Park two Japanese bear cubs, mascots aboard the Leipzig. Mayor Rolph accepted the gift and the animals were disembarked just before dusk.

Capt. Haun expressed himself as anxious for an engagement with war vessels of the other belligerent nations and seemed greatly interested in a rumor that the French cruiser Montcalm is headed up the Coast. Regarding Japan's ultimatum to Germany he was silent.

SHADOWED BY THE JAPS.

[BY A. P. NIGHT WIRE.]

SAN DIEGO, Aug. 17.—Under orders to follow the German cruiser Leipzig, the Japanese cruiser Idzumo left the harbor here late this afternoon with decks cleared for action. Capt. Moriyama, commander of the Japanese warship, made no secret of his plans.

"We are going to San Francisco," declared Moriyama, just before his ship left. "If the Leipzig remains near San Francisco we shall remain there too. If the Leipzig leaves for Samoa or for the Canadian coast, we shall follow wherever she goes. The Japanese Consul-General at San Francisco will keep me informed by wireless as to the German warship's movements."

Capt. Moriyama said he firmly believed that the demand sent by the Nipponese government to Germany would result in a declaration of war against the Fatherland before midnight Sunday. He would not comment upon the possible outcome of a clash with the Leipzig, but said that in the event of success the Idzumo would steam to the South Pacific to seize the German naval base in those waters.

Shortly before the Idzumo sailed the United States torpedo boat destroyer Hull left the harbor at a fifteen-knot clip. Off Point Loma, however, the American warship slowed down and it is believed the Hull's commander has orders to watch the Japanese cruiser in order to protect American neutrality.

Mediation.

REPLY OF THE KAISER TO PEACE OVERTURES.

[BY A. P. DAY WIRE.]

WASHINGTON, Aug. 17.—Germany has acknowledged receipt of President Wilson's proffer of good offices in mediation or arbitration. All the warring countries except Russia have now replied.

Secretary Bryan would not go into details as to Germany's acknowledgement, but it is understood, like the others received, to be only an acknowledgement.

While none of the replies received from any of the European governments specifically reject the tender of good offices made by the United States, some acknowledgements are accompanied by some statement of the replying nation's position in the conflict. Department officials were inclined to regard the answers as noncommittal and believed more definite answers might be given later.

VIVIANI ON MEDIATION.

[BY ATLANTIC CABLE AND A. P.]

LONDON, Aug. 17 (7:20 a.m.)—A dispatch to the Chronicle from Paris says that the French Foreign Minister, Premier Viviani, replying to the American offer of mediation remarked that France had been attacked despite her steady refusal to take the aggressive and said, in thanking President Wilson, "you may be assured that the French government and people will recognize in your idea new evidence of your interest in the destinies of France."

Real Estate Directory.

LAUGHLIN PARK
A3836. JOHN R. POWERS, Van Nuys Bldg. Main 3148.

-CACTUS-
Burbank Santa Rosa. Myers & Melrose also our B&H Thoroughbred & fruiting Imperials - See them growing before you buy. Booklet Free.
Ocean Villa Colony-303 Marsh-Strong Bldg. Main 6492 A 2749 (9th & Main Sts.) Los Angeles.

WINDSOR SQUARE
A RESIDENTIAL PARK
for people of moderate means. On Wilshire Boulevard, a few blocks west of Western.
R. A. ROWAN & CO.
Title Insurance Building
N.E. Corner Fifth and Spring

BRENTWOOD PLACE
Where the Mountains Meet the Sea. Restricted Residence Lots. Easy Terms.
The JAMES R. H. WAGNER CO.
631 South Spring

FONTANA LANDS
FERTILE MELLOW FOOTHILL SOIL WITH GRAVITY WATER IN CONCRETE MAINS
$415 AN ACRE
THOMAS D. CAMPBELL & COMPANY
WASHINGTON BLDG.

The activity of business in our Industrial Property Department only bespeaks the sentiment of wise investors, as to future values. For big profit and low priced factory sites, buy East Side—But buy now. See us for industrial leases, owner to build.
ROBERT MARSH & CO.
200 Marsh-Strong Bldg.
Ninth, Spring and Main Sts.
10175. Main 5048.
365 Ft. Above the Santa Monica Palisades

TEN ACRES
SAN FERNANDO MISSION LAND
REAL BARGAIN
See W. R. McCONNELL with Angeles Mesa Land Company.
1102-4-6 Title Insurance Bldg.
Main 988 F2387

WEST PARK TRACT
Delightful home section. "Educational center." Colleges, High and Ward Schools. Easy Walking distance. Browning Boulevard (110 ft. wide.) Lots $60 per front.
VAIL & CRANE CO.
1026 Story Building

NILAND AND NILE-LAND FARMS
WEEKLY EXCURSIONS
CALIFORNIA LAND & WATER CO.
609-611 South Spring Street

WEST ADAMS LOTS
$1.00 Per Week
No Interest. No Taxes.
J. D. MILLAR REALTY CO.,
326-332 Wilcox Bldg.
Phones: Main 758, F4641.

HARBOR INVESTMENTS
of all kinds
Excursions every Week.
F. P. NEWPORT CO.,
206 Central Building.

THE CITY
AND ENVIRONS.

EVENTS BRIEFLY TOLD.

Wed in North.

Charles A. Anderson, 30 years old, and Luella Fields, 25, both of this city, obtained a license to marry in San Francisco yesterday.

Railway Extension Meeting.

A meeting will be held at the Slauson Playground tomorrow evening in the interest of a new car line. Great public interest is awakened on the subject in that part of the city and in the afternoon a parade will be held over the proposed route.

"Newspaper Day."

The Supervisors yesterday set October 1 as "Newspaper Day." On that day residents of the county are expected to send copies of newspapers to at least one friend each in the United States or Europe, detailing the growth of the city and county of Los Angeles and telling of the opportunities offered here.

Want Forest Rangers.

There will be a civil service examination for forest rangers on October 19-20 in this city and Sierra Madre. The written examination will take place at the Federal building, but the practical test, involving the loading of a burro and the "cinching" of the same, a practical knowledge of woodcraft, the pitching of tents and other outdoor tests will take place at Sierra Madre.

Trains on Time.

Of a total of 7622 different local trains run on the Pacific system of the Southern Pacific in July, 6821, or nearly 91 per cent., made schedule or better time, and 6709 arrived on time. On the Coast division, 1252 of the 1412 trains run arrived at terminals on time. But thirty of the remainder were over sixteen minutes late. The figures establish new records for the Southern Pacific for "on-time" trains.

Against High Prices.

In view of the high prices now prevailing in foodstuffs, the Women's Million Club has decided to hold a "Housewives' Rally" at its regular meeting tomorrow afternoon at 2 o'clock at No. 540 Wilcox building. A general invitation is extended to all housewives to attend and protest against the rise in price and take such measures as may be necessary to prevent further rise. N. P. Olsen, secretary of the Retail Grocers' Association, will address the club.

Death of Manufacturer.

Hugh A. Jones, secretary of the Kellastone Company of this city, died yesterday at the Rubaiyat apartments, aged 51 years. He came here from Chicago about two years ago, as representative of a company manufacturing stucco work, and later organized the Kellastone Company. He leaves a widow, the only relative in Los Angeles. The body is at Booth & Boylson's, awaiting word from eastern relatives before making funeral arrangements.

Predicted the World War.

Karl F. Bluthardt of this city, author of "The Cause of Wars and the Foundation for World-Wide Peace," which he published in Germany in 1904, has written to the State Department at Washington urging that steps be taken to reverse the treaty of 1905 between Japan and Russia. He declares that the present war is all the result of that treaty. In his book he predicted this war unless steps therein outlined were taken to prevent it. He has also addressed a letter to the Secretary of State and other officials, charging Theodore Roosevelt with quoting bodily from his book without credit, and using the material in his application for the Nobel peace prize, which was awarded him upon his return from Africa.

BRAVES FLAMES FOR HORSES.

Lieut. Block Saves Six—Fire Destroys Blacksmith Shop and Large Ambulance.

By the quick action of Lieut. Block of the police department, six horses were rescued when fire destroyed a blacksmith and paint shop owned by William H. Schortch, No. 1251 Trenton street, last night.

The building was discovered in flames before the first alarm was sent to the department and Lieut. Block, who was attending a large meeting nearby, rushed to the scene and brought out the horses in spite of the dense clouds of smoke covering the building.

Although the fire department responded promptly the loss to the building will amount to about $3000, while a similar amount was lost on the contents belonging to the proprietor.

An ambulance belonging to Garret & Co., undertakers, also was destroyed by the blaze, inflicting an additional loss of $3500. This machine was in the shop to be painted, and despite the efforts of the firemen could not be taken out in time to prevent its entire loss.

The building was owned by E. H. Kincaid. The amount of insurance, if any, could not be ascertained last night.

Accident.

BREWERY AGENT HURT IN CRASH.

STREET CAR STRIKES TAXICAB; TWO IN HOSPITAL.

Los Angeles Man Suffers Possible Fracture of Skull in Smash on Street in Seattle—Wife Here Notified by Friends—Chauffeur Escapes With Bruises.

Emil E. Seidel, 35 years old, of No. 1930 Hillcrest drive, agent here for the Seattle Brewing and Malting Company, who arrived in Seattle Sunday morning, was very seriously injured, and Robert O'Hara, chauffeur of a taxicab, was bruised and cut, when a Broadway street car crashed into the taxi at Highland drive and Tenth avenue, north, in Seattle, last night. Mr. Seidel was taken to the Minor Hospital in an unconscious condition. Examination showed indications of a fractured skull. The auto was wrecked.

Mr. Seidel was taken out by passengers on the street car. He was on his way from the Georgetown plant of the company to the home of C. A. Thorndike, No. 2441 Federal avenue, where he had been invited to dinner, when the accident happened. Mrs. Seidel, who is in this city, was notified by telegraph of the condition of her husband. Doctors said Mr. Seidel's condition was such that an operation for the time being would not improve his chances for life.

Chauffeur O'Hara said he was driving slowly and did not see the street car when he tried to cross Tenth avenue North. Motorman James Connell said he attempted to stop his car, but saw the automobile too late to avert the crash. The car struck with such force that the chauffeur was thrown from his seat.

Mr. Seidel has been for a year and a half a resident of this city, representing the Seattle company. He came from Canada.

PERSONALS.

T. J. Consedine, lumber dealer of Seattle, is at the Clark, and also Arthur Surkamp, banker, of San Antonio.

J. Cohn, merchant of Manchester, N. H., and Charles B. Ward, insurance agent of Dover, N. J., are among the guests at the Westminster.

The guests at the Alexandria include the following: Judge Frank H. Short of Fresno; E. M. Bassett, rancher of El Paso, and W. S. Cutler, insurance agent, of Chicago.

T. A. Johnson, capitalist of Calipatria is a guest at the Angelus. Other arrivals there yesterday included Henry McMeans, dry goods dealer of New York City, and George A. Kline, hat dealer of San Francisco.

Ex-Gov. J. E. Rickards of Arizona, who is now a resident of Berkeley, is at the Lankershim. Other arrivals there yesterday were John Northcut, rancher, and his family of Phoenix; Dr. and Mrs. A. S. Parker of Needles, and Mrs. C. J. Neel, daughter and nurse, of El Paso.

FANCY FOWLS TO SAIL.

[LOCAL CORRESPONDENCE.]

SAN GABRIEL, Aug. 17.—Poultry fanciers in this section are greatly interested in the shipment of two pens of Buttercup fowls this morning to New South Wales. The birds were shipped by express to San Francisco and from there will be sent by ship to their destination across the water. The thirteen birds brought a price of $175.

Symptoms of Lockjaw.

ALHAMBRA, Aug. 17.—John Dear, who was seriously injured in an auto wreck near Camulos, has symptoms of lockjaw and has been sent to the California Hospital. Advices received from there today indicate improvement.

BUSINESS BREVITIES.

[Advertising.]

For quick action drop answers to Times "liners" in Times' liner boxes in downtown office buildings. The locations of the boxes are printed in the first column of The Times "liner" section.

Oliver Twist suits for boys—the most wanted style there is—are here now in fall weights, in wool. They will be found at $5 to $12.50, in the Boys' Department, second floor, at Harris & Frank's, Spring near Fifth.

The Times Branch Office, No. 616 South Spring street. Advertisements and subscriptions taken.

Abbott Villa Court — Balboa. New accommodations for parties by the week.

"The Exclusive Specialty House for Feminine Apparel"

Myer Siegel & Co.

443-445-447 South Broadway

Newest Arrival

Lingerie Underwear

including

Women's Combinations and Night Robes

Specially Priced

$1.45 $2.45 $3.45

Separate Skirts

Women's and Misses' Dress Skirts—newest styles, white washable fabrics in most wanted weaves.

Special Values at $2.50 up

"The Exclusive Specialty House for Feminine Apparel"

?

Not a "Marvelous" thing,

Not a "Stupendous" thing,

Not a "Wonderful" thing,

Not a "Sensational" thing,

Has happened in this store this summer—and yet we are said to have had the best summer season of the city's clothing stores.

Funny, isn't it!

The James Smith Company

On Broadway at 548-50

(Exclusive Agents for Benjamin Clothes)

He Knew the Style

That gentleman you met at the formal reception reflected correctness of dress in every move he made.

You knew he was a business man and as business men go they have little time to study FULL DRESS.

Later when the guests were departing you saw him again dressed in his long black cape for the street.

Across the front was the black silk corded frog. The English cut to the back and the white silk or satin lining added the finishing touches of correctness.

When your questions of Correctness FULL DRESS affront you make it a habit—as this man does—to consult the expert advice of this exclusively FULL DRESS specialty shop.

—where you'll always find THE LATEST FIRST.

Exclusively Full Dress

Wolf & Dean

"THE FULL DRESS MEN"

310-311-312 Merchants Bank Bldg.

SPRING ST. AT SIXTH

Rental Department in Connection

—and the Worst Is Yet to Come

BARGAINS IN BOOKS

Main 8855 STRATHMORE & CRAIN BLDG. MAIN ST. F1970

A. GREENE & SON Exclusive Ladies' Tailors.

A Full Line of Seasonable Suitings on View.

321-25 WEST SEVENTH ST., Third Floor

Smith Music Co.

Sole Representatives of the

EVERETT PIANO

406 West Seventh St.

EMERSON PIANOS PLAYER PIANOS

Grands and Uprights

The best in 1849 and every day since. Terms to suit. We are sole representatives for Los Angeles.

Platt Music Co. 939 S. Broadway. 313 W. Seventh.

It begins and ends with "courting" days—the courts the world over are busy dividing things up. Even we're busy dividing up profits with you. And they're bigger profits for your pockets than you will be able to fully realize until the war boosts woolen prices. You will see then what a timely saving you made by buying at our Big Semi-Annual Clearance Sale prices. For only a short time—

REGULAR $20 to $23 2-PIECE SUITS $16.50

REGULAR $25 to $28 SUITS $19.00

A. K. Brauer & Co.

TAILORS TO MEN WHO KNOW

Two Spring Street Stores

345-7 SOUTH SPRING STREET

529-7 SOUTH SPRING STREET

(Our Newest Store)

Myers Land Company

Bungalows at prices within your means and at terms that you can meet.

$1700. Furnished 4-room California Bungalow. Nice place, $75 down and $15 per month.

$2500. 6 large rooms, modern, lot 60x137. $100 down and $20 per month. Many others.

106 S. AVE. SIXTY-FOUR.

5% off our recently discounted prices of 10%. For 30 days only. Folder free. Pacific Portable Const. Co., 1420 S. Hill St., Los Angeles. Phones: 21508—Main 8253. Branch: 840 Main st., El Centro, Cal.

AUCTION!

TUESDAY—10 A.M.

1033-1035 SOUTH MAIN STREET

Modern and antique furniture and rugs, fumed oak and mahogany Davenports, bed Davenports, mahogany and fumed oak parlor sets, mahogany, golden and fumed oak leather upholstered rockers and chairs, fine library table, Chickering Grand piano, two upright pianos, tables, stands, desks, all Spanish leather rockers, $200 Circassian walnut bedroom suites, $250 solid mahogany bedroom suite, complete with Clipper and top mattresses; "very fine." Bric-a-brac, cut glass, oil paintings, set of encyclopedias, large solid mahogany highboy, grandpa's clock, bedding and pillows, pair of twin all brass beds with Clipper spring and hair mattresses. A complete restaurant, contents sent in from Pasadena, which are all as good as new and clean, consisting of tables, chairs, dishes, linens, glassware, ice box, gas range cabinet, three complete dining sets. We also have a fine assortment of rugs, in carpet sizes, in Wiltons, Axminster, velvet, tapestry. This sale will be worth your time. Good, all above the average, and will sell without reserve. LUNCH AT NOON.

REED & HAMMOND

AUCTION

J. J. SUGARMAN,

Auction and Commission House,

General Auctioneer,

Furniture, Merchandise, Fixtures, Office and Saleerooms, 112-114-116 Court St.

(Between Spring and Main)

Main 2114 —PHONES— F4310

THOS. B. CLARK

General Auctioneer and Importer of Antique Furniture.

840 SOUTH HILL STREET

F1907. Broadway 1921.

AUCTION!

Absolutely one of the handsomest furniture outfits ever sold in the city at auction tomorrow

WED., AUG. 19, 9:30 A.M.

1323 W. 51ST ST.

Everything from parlor to kitchen is strictly first class. Take West 48th or W. 54th st. cars. STROUSE & HULL, Auctioneers.

AUCTION!

FRIDAY, AUGUST 21st at 11 A. M.

At L. A. Warehouse—316 Commercial St.

2 new Pope-Hartford delivery trucks, 1 PopeHartford Omnibus, 1 White steamer, 1 "Cole" limousine auto body. Sold for unpaid storage charges.

J. J. SUGARMAN, Auctioneer.

Rhoades & Rhoades

REAL ESTATE, LIVE STOCK, AND GENERAL AUCTIONEERS.

Guaranteed estimates on household furniture or bought outright for cash. Salesroom 1501-3-5 S. Main. Both phones—Main 1259; Home 25679.

Sunset Main 2582. Home F1767

What Have You to Sell?

Call us up for best bargains.

ARNOLD FURNITURE CO.,

7th and Los Angeles Sts.

830-32 South Main St.

AUCTION!

Now at Our New Store,

1053-5 MAIN ST., AT 11TH ST.

Regular auctions at our store every Tuesday and Thursday afternoons. Household goods. Consignments solicited. REED & HAMMOND.

F3545. Bdwy. 2860.

AUCTION!

TUESDAY—AUGUST 18 at 10 A.M. at 112-14-16 Court Street (Between Spring and Main.)

Entire Bankrupt Stock of Dement's Furniture Store of Ocean Park.

J. J. SUGARMAN, Auctioneer.

Legal Notice.

TO THE STOCKHOLDERS OF THE ARIZONA HERCULES COPPER COMPANY:

Notice is hereby given that the annual meeting of the stockholders of the ARIZONA HERCULES COPPER COMPANY will be held at the office of J. M. Jamison, Fleming Block, in the city of Phoenix, Arizona, on the 1st day of September, 1914, at the hour of 11 A.M., for the purpose of electing a board of five directors to serve during the ensuing year and to transact such other business as may properly come before said meeting.

Dated: Los Angeles, Cal., Aug. 14, '14.

W. P. DUNHAM, President.

E. G. THOMAS, Secretary.

THE WEATHER.

[Official Report.]

LOCAL OFFICE, U. S. WEATHER BUREAU, Los Angeles, Aug. 17.—[Reported by Ford A. Carpenter, Local Forecaster.] At 5 o'clock a.m. the barometer registered 29.89; at 5 p.m., 29.87. Thermometer for the corresponding hours showed 69 deg. and 73 deg. Relative humidity, 5 a.m., 100 per cent.; 5 p.m., 71 per cent. Wind, 5 a.m., east, velocity 6 miles; 5 p.m., southwest, velocity 8 miles. Highest temperature, 82 deg.; lowest, 62 deg. Barometer reduced to sea level.

WEATHER CONDITIONS.—The pressure diminished over the Middle West and slowly increased elsewhere. Showers are reported along the Gulf coast, in Florida, and from Illinois easterly to Pennsylvania. Light showers also occurred in Washington, Colorado and Utah. East of the Rocky Mountains temperatures of 94 deg. and higher were reported as follows Sunday: St. Louis, 94 deg.; Peoria, 96 deg.; Des Moines and Huron, 98 deg.; North Platte, 104 deg. The distribution of pressure on the Pacific Coast remains unchanged, giving clear skies along the Coast north of Point Concepcion, with fog or cloud in the South. The weather in Los Angeles and vicinity will continue fair during the ensuing thirty-six hours, with short intervals of fog early Tuesday morning.

LOCAL FORECAST.

For Los Angeles and vicinity: Fair Tuesday, with short intervals of fog early in the morning; northwesterly winds.

For California south of the Tehachapi: Fair Tuesday.

STATE FORECAST.

SAN FRANCISCO, Aug. 17.—Forecast:

San Francisco and vicinity: Fair, warmer, Tuesday; light northwest wind.

Sacramento and Santa Clara valleys: Fair, warmer, Tuesday; light north wind.

San Joaquin Valley: Fair, warmer, Tuesday; fresh north wind.

California south of the Tehachapi: Fair Tuesday; light west wind.

YUMA (Ariz.), Aug. 17.—[Exclusive Dispatch from the U. S. Reclamation Service.] Gauge height Colorado River, 17 feet.

DYING WOMAN SHOOTS BANDIT.

BRAVE WIFE OF SACRAMENTO MAN PREVENTS ROBBERY OF HIS STORE.

[BY A. P. DAY WIRE.]

SACRAMENTO, Aug. 17.—Shot and almost instantly killed by Earl Loomis, a lone young bandit, intent on robbing her husband's store, was the fate of Mrs. Marie Holcroft, 38 years of age, wife of Cliff Holcroft, as she was sitting in her husband's ice cream parlor tonight. But before her death Mrs. Holcroft, so seriously wounded the bandit that he was forced to go to the police for help.

The bandit entered the front door of the establishment and pointing a revolver at Holcroft, commanded him to throw up his hands. Holcroft did so, but his wife who sat near by attempted to draw a revolver. The robber noticed her action, and fired upon her, the bullet striking her in the right breast, killing her in a few moments.

As Mrs. Holcroft fell, she shot four times at the bandit as he fled through the door. One of her shots struck the man in the right side of the head, lodging behind his eye. He staggered a few blocks and at that point called to two men to take him to the Police Station.

COASTWISE TRADE OF PACIFIC MAIL.

STEAMSHIP LINES' EXISTENCE DECLARED DEPENDENT UP ON MEXICAN BUSINESS.

[BY A. P. DAY WIRE.]

SAN FRANCISCO, Aug. 17.—The existence of the Pacific Mail Steamship Company depends upon the willingness of the Interstate Commerce Commission to grant its application for permission to continue in the coastwise trade to Mexican ports, according to the statement of R. P. Schwerin, vice-president and general manager of the steamship company, before Commissioner H. C. Hall here today. The Pacific Mail Company is controlled by the Southern Pacific Company, which reaches by rail some of the Mexican cities with which the steamship company trades.

The specific point involved in the hearing was Mazatlan, and Schwerin said he had no fear the Panama Canal act could be construed to include his company's business with other Mexican and Central American points not reached by the Southern Pacific. However, he said that without the Mazatlan business his company could not engage profitably in the south coast trade, and the Pacific Mail Company's Oriental business would become unprofitable if the coasting steamers were discontinued.

Schwerin testified that the steamship company had paid no dividends since 1898, and said its continuance "has been largely sentimental." He added that "its withdrawal meant turning over the only considerable merchant marine business left under the American flag to foreign ships."

A number of importers and exporters appeared as the company's witnesses, and they testified that the Pacific mail service to the south coast is necessary in order to enable California merchants to compete with the East and Europe in Central America.

The case was taken under advisement without opposition.

TYPIST WINS AT LAST.

Breach of Promise Suit of Former Chicago Stenographer Against St. Paul Lumberman Settled by Counsel.

[BY A. P. DAY WIRE.]

ST. PAUL (Minn.) Aug. 17.—A settlement in the breach of promise suit of Ada M. Cox, a former Chicago stenographer, against William Rufus Edwards, wealthy St. Paul lumberman, was agreed upon at a conference of opposing counsel, according to a stipulation filed in the District Court late today.

It is understood Miss Cox received the amount of the verdict, $17,425, which was affirmed by the State Supreme Court, less $300 costs incurred at the first trial.

The suit was tried in the District Court twice and was before the Supreme Court three times.

Much of the testimony at the trials centered about a vacation trip to St. Paul. Miss Cox testified that Edwards accompanied her, entertained her elaborately and that he promised to marry her.

WATSON HAS HIS LIBERTY.

But What Is That to the Pittsburgh Man Now That the German Troops Have Taken His Automobile?

[BY A. P. NIGHT WIRE.]

PITTSBURGH, Aug. 17.—Relatives of D. T. Watson, a leading attorney of this city, received today word from him in the Black Forest that his automobile, in which he had been touring Germany was confiscated and his chauffeur was imprisoned. Watson was allowed his liberty, but was unable to get away. His relatives were advised from Washington today that Secretary Bryan is making efforts to have the German government provide a special train or escort to take Watson to Berlin.

Germans in Jamaica Arrested.

[BY A. P. DAY WIRE.]

NEW YORK, Aug. 17.—All German residents in Jamaica have been placed under arrest, according to the captain of the Norwegian steamship Obidens, in port today from Jamaican ports.

VITAL RECORD

MARRIAGE LICENSES.

The following couples were granted marriage licenses yesterday. Names and addresses, ages and birthplaces:

ALLEGRANI—FRANCIS, Los Angeles, 21, native of Italy; Ruth J. Francis, Los Angeles, 18, native of Illinois.

ALPIN—STARR, Glendale, M. Alpin, Los Angeles, 24, native of Illinois; Grace M. Starr, Los Angeles, 18, native of Illinois.

AVRIL—[illegible], Los Angeles, Edward Avril, Los Angeles, 24, native of Illinois; Mary Bernard, Los Angeles, 18, native of Illinois.

BARNES—[illegible], Los Angeles, Charles A. Barnes, Los Angeles, 21, native of Illinois; Mary M. Barnes, Los Angeles, 18, native of Illinois.

CALLAWAY—[illegible], Los Angeles, Frank Callaway, Los Angeles, 21, native of Illinois; Mary Callaway, Los Angeles, 18, native of Illinois.

CHRISTIE—[illegible], Los Angeles, Charles Christie, Los Angeles, 21, native of Illinois; Mary Christie, Los Angeles, 18, native of Illinois.

DONALDSON—[illegible], Los Angeles, Charles A. Donaldson, Los Angeles, 21, native of Illinois; Mary Donaldson, Los Angeles, 18, native of Illinois.

DOWNEY—[illegible], Los Angeles, Frank Downey, Los Angeles, 21, native of Illinois; Mary Downey, Los Angeles, 18, native of Illinois.

DUNHAM—[illegible], Los Angeles, Charles A. Dunham, Los Angeles, 21, native of Illinois; Mary Dunham, Los Angeles, 18, native of Illinois.

GIFFIN—[illegible], Los Angeles, Charles A. Giffin, Los Angeles, 21, native of Illinois; Mary Giffin, Los Angeles, 18, native of Illinois.

GRIBBLE—[illegible], Los Angeles, Charles A. Gribble, Los Angeles, 21, native of Illinois; Mary Gribble, Los Angeles, 18, native of Illinois.

GURNEY—[illegible], Los Angeles, Charles A. Gurney, Los Angeles, 21, native of Illinois; Mary Gurney, Los Angeles, 18, native of Illinois.

HANCE—[illegible], Los Angeles, Charles A. Hance, Los Angeles, 21, native of Illinois; Mary Hance, Los Angeles, 18, native of Illinois.

HARRISON—[illegible], Los Angeles, Charles A. Harrison, Los Angeles, 21, native of Illinois; Mary Harrison, Los Angeles, 18, native of Illinois.

HENDERSON—[illegible], Los Angeles, Charles A. Henderson, Los Angeles, 21, native of Illinois; Mary Henderson, Los Angeles, 18, native of Illinois.

HUNTER—[illegible], Los Angeles, Charles A. Hunter, Los Angeles, 21, native of Illinois; Mary Hunter, Los Angeles, 18, native of Illinois.

LOFTUS—[illegible], Los Angeles, Charles A. Loftus, Los Angeles, 21, native of Illinois; Mary Loftus, Los Angeles, 18, native of Illinois.

LUCAS—[illegible], Los Angeles, Charles A. Lucas, Los Angeles, 21, native of Illinois; Mary Lucas, Los Angeles, 18, native of Illinois.

MARSHALL—[illegible], Los Angeles, Charles A. Marshall, Los Angeles, 21, native of Illinois; Mary Marshall, Los Angeles, 18, native of Illinois.

McCLAIN—[illegible], Los Angeles, Charles A. McClain, Los Angeles, 21, native of Illinois; Mary McClain, Los Angeles, 18, native of Illinois.

MURRAY—[illegible], Los Angeles, Charles A. Murray, Los Angeles, 21, native of Illinois; Mary Murray, Los Angeles, 18, native of Illinois.

O'ROURKE—[illegible], Los Angeles, Charles A. O'Rourke, Los Angeles, 21, native of Illinois; Mary O'Rourke, Los Angeles, 18, native of Illinois.

PONTILLO—[illegible], Los Angeles, Charles A. Pontillo, Los Angeles, 21, native of Illinois; Mary Pontillo, Los Angeles, 18, native of Illinois.

RAMOS—[illegible], Los Angeles, Charles A. Ramos, Los Angeles, 21, native of Illinois; Mary Ramos, Los Angeles, 18, native of Illinois.

RAYMOND—[illegible], Los Angeles, Charles A. Raymond, Los Angeles, 21, native of Illinois; Mary Raymond, Los Angeles, 18, native of Illinois.

RENOUF—[illegible], Los Angeles, Charles A. Renouf, Los Angeles, 21, native of Illinois; Mary Renouf, Los Angeles, 18, native of Illinois.

ROGERS—[illegible], Los Angeles, Charles A. Rogers, Los Angeles, 21, native of Illinois; Mary Rogers, Los Angeles, 18, native of Illinois.

RYAN—[illegible], Los Angeles, Charles A. Ryan, Los Angeles, 21, native of Illinois; Mary Ryan, Los Angeles, 18, native of Illinois.

SLAUGHTER—[illegible], Los Angeles, Charles A. Slaughter, Los Angeles, 21, native of Illinois; Mary Slaughter, Los Angeles, 18, native of Illinois.

TAKATO—[illegible], Los Angeles, Charles A. Takato, Los Angeles, 21, native of Illinois; Mary Takato, Los Angeles, 18, native of Illinois.

TAYLOR—[illegible], Los Angeles, Charles A. Taylor, Los Angeles, 21, native of Illinois; Mary Taylor, Los Angeles, 18, native of Illinois.

WILLIAMS—[illegible], Los Angeles, Charles A. Williams, Los Angeles, 21, native of Illinois; Mary Williams, Los Angeles, 18, native of Illinois.

BIRTHS.

ANAYA. Mr. and Mrs. [illegible], Los Angeles, August 16, 1914.

ANDERSON. Mr. and Mrs. [illegible], Los Angeles, August 16, 1914.

ANTONIAL. Mr. and Mrs. [illegible], Los Angeles, August 16, 1914.

BARNETT. Mr. and Mrs. [illegible], Los Angeles, August 16, 1914.

BRADFORD. Mr. and Mrs. [illegible], Los Angeles, August 16, 1914.

BROUSSARD. Mr. and Mrs. [illegible], Los Angeles, August 16, 1914.

BURROUGHS. Mr. and Mrs. [illegible], Los Angeles, August 16, 1914.

CAMARA. Mr. and Mrs. [illegible], Los Angeles, August 16, 1914.

CARPENTER. Mr. and Mrs. [illegible], Los Angeles, August 16, 1914.

CHRISTIE. Mr. and Mrs. [illegible], Los Angeles, August 16, 1914.

CLARK. Mr. and Mrs. [illegible], Los Angeles, August 16, 1914.

GILBERT. Mr. and Mrs. [illegible], Los Angeles, August 16, 1914.

GRIFFIN. Mr. and Mrs. [illegible], Los Angeles, August 16, 1914.

HATCH. Mr. and Mrs. [illegible], Los Angeles, August 16, 1914.

HERRIT. Mr. and Mrs. [illegible], Los Angeles, August 16, 1914.

HILL. Mr. and Mrs. [illegible], Los Angeles, August 16, 1914.

HOFLEY. Mr. and Mrs. [illegible], Los Angeles, August 16, 1914.

HOLMES. Mr. and Mrs. [illegible], Los Angeles, August 16, 1914.

HOWARD. Mr. and Mrs. [illegible], Los Angeles, August 16, 1914.

HUDEY. Mr. and Mrs. [illegible], Los Angeles, August 16, 1914.

KOCHENEY. Mr. and Mrs. [illegible], Los Angeles, August 16, 1914.

LANDA. Mr. and Mrs. [illegible], Los Angeles, August 16, 1914.

McSWEENEY. Mr. and Mrs. [illegible], Los Angeles, August 16, 1914.

MILLER. Mr. and Mrs. [illegible], Los Angeles, August 16, 1914.

MONTELLER. Mr. and Mrs. [illegible], Los Angeles, August 16, 1914.

MOTT. Mr. and Mrs. [illegible], Los Angeles, August 16, 1914.

NAPARONE. Mr. and Mrs. [illegible], Los Angeles, August 16, 1914.

NEBOYER. Mr. and Mrs. [illegible], Los Angeles, August 16, 1914.

OSTORNE. Mr. and Mrs. [illegible], Los Angeles, August 16, 1914.

OTTINGER. Mr. and Mrs. [illegible], Los Angeles, August 16, 1914.

PECHAUFECK. Mr. and Mrs. [illegible], Los Angeles, August 16, 1914.

SWINDT. Mr. and Mrs. [illegible], Los Angeles, August 16, 1914.

TANAKA. Mr. and Mrs. [illegible], Los Angeles, August 16, 1914.

TRUCHEL. Mr. and Mrs. [illegible], Los Angeles, August 16, 1914.

TAFT. Mr. and Mrs. [illegible], Los Angeles, August 16, 1914.

TRAUTWEIN. Mr. and Mrs. [illegible], Los Angeles, August 16, 1914.

VERDIER. Mr. and Mrs. [illegible], Los Angeles, August 16, 1914.

DIVORCE DECREES.

BANK. Sarah E. against Homer C. Bank.

BLOOMFIELD. Edward L. against Ethel Bloomfield.

CLANCY. Mora against Edward J. Clancy.

COCHRANE. Josephine E. against Robert Cochrane.

EDMISTON. Adelbert against Ethel Edmiston.

HAWKINS. Willis against Cora Hawkins.

LIBBY. Abigail against Harry E. Libby.

NESBITT. Mary E. against Charles Nesbitt.

O'BRYAN. Wesley against Ethel O'Bryan.

PARKER. Rosa M. against Frank Parker.

REED. Jessie R. against John S. Reed.

OFFICIAL STATE PAPER.

Names and places of residence:

BURKE, William W., Los Angeles.

COCHRANE, Josephine E., Los Angeles.

COWAN, Henry E., Los Angeles.

GRAHAM, Jessie, Los Angeles.

HARRIS, Katherine, Los Angeles.

HAYEN, Mary E., Los Angeles.

JOHNSTONE, Mary E., Los Angeles.

KNEDLICK, Carl, Los Angeles.

MAGEE, Jessie K., Los Angeles.

PALMER, Edward, Los Angeles.

TAYLOR, Clarence A., Los Angeles.

WEBSTER, Minnie, Los Angeles.

WILKINS, Herbert F., Los Angeles.

DEATHS.

With Funeral Directors' Addresses.

CARRILLO. August 16, 1914, Residence of Antonio F. Coronel, 1317 West Twenty-first street, Catalina Carrillo, beloved mother of Mrs. Antonio F. Coronel, Mrs. Ramon Yorba, Mrs. Ygnacio Sepulveda, Mrs. Ramon Ruiz, Mrs. Jose Ramirez and Mrs. Jose Yorba, aged 87 years. Funeral notice later.

JOHNSON. At his residence, 2 miles south of Florin, August 16, 1914, Peter Johnson, aged 71 years. Funeral notice later.

KEEFE. August 16, 1914, at the residence of Frank Cramer, 1317 West Twenty-first street, Mary Keefe, beloved mother of Mrs. Frank Cramer, aged 76 years. Funeral notice later.

LAFFER. At the home, 1317 West Twenty-first street, August 16, 1914, Mrs. Mary Laffer, beloved mother of Mrs. Frank Cramer, aged 76 years. Funeral notice later.

MACLAREN. At Angeles Mesa, August 16, 1914, Mrs. Mary Maclaren, beloved mother of Mrs. Frank Cramer, aged 76 years. Funeral notice later.

MEYERDAL. At Angeles Mesa, August 16, 1914, Mrs. Mary Meyerdal, beloved mother of Mrs. Frank Cramer, aged 76 years. Funeral notice later.

O'NEILL. At the home of Mrs. Frank Cramer, 1317 West Twenty-first street, August 16, 1914, Mrs. Mary O'Neill, beloved mother of Mrs. Frank Cramer, aged 76 years. Funeral notice later.

GRAVES. In this city, August 16, 1914, Frank Graves, aged 76 years. Funeral notice later.

PRATHER. In this city, August 16, 1914, Mrs. Mary Prather, beloved mother of Mrs. Frank Cramer, aged 76 years. Funeral notice later.

VANNEST. At the home of Mrs. Frank Cramer, 1317 West Twenty-first street, August 16, 1914, Mrs. Mary Vannest, beloved mother of Mrs. Frank Cramer, aged 76 years. Funeral notice later.

WATSON. At the home of Mrs. Frank Cramer, 1317 West Twenty-first street, August 16, 1914, Mrs. Mary Watson, beloved mother of Mrs. Frank Cramer, aged 76 years. Funeral notice later.

"Money Can Be Made by taking advantage of opportunities applied for today in the Times "Liner" columns."

VITAL RECORD.

MARRIAGE LICENSES.

The following marriage licenses were issued to-day. Names and ages:

ALBARADO — FERNANDO, Juan B. Alvarado, 21, Santa J. Fernando, 18.
ALPIN—EVANS, Charles W. Alpin, 27; Mabel Grunsel, 21.
AVRIL—GREENLEAF, Edmund Avril, 29; Bessie M. Greenleaf, 24.
BARR—HENDRICKSON, Samuel F. Barr, 40; Mary Hendrickson, 44.
CALDWELL—GREER, Mal Caldwell, 24; Mary Greer, 24.
CONLEY—MARTELL, Claude A. Conley, 24; Mabel Martell, 20.
DONALDSON—DE LANY, Arthur B. Donaldson, 28; Pauline de Lany, 26.
DOWNEY—CLARKE, John S. Downey, 30; Ida Clarke, 28.
DUNHAM—VARLEY, Orve W. Dunham, 21; Ada A. Varley, 18.
GIFFLE—COUCH, Elbert D. Giffle, 20; Gladys Couch, 20.
GRESLEY—BAILEY, Michael I. Gresley, 21; Ruth R. Bailey, 18.
GURMAN—WILLIAMS, Roger M. Gurman, 28; Mrs. Williams, 28.
HANNI — KNOELL, Rudolph Hanni, 30; Hillsdale drive, August 15.
HARDING — ELLIOTT, Joseph D. Harding, 28; Mary P. Elliott, 25.
HIXON—MORRISON, S. Earl Hixon, 21; Monrovia, 21.
HUNTER—CHURCH, Shirley Hunter, 21; Church, 23.
LOPICCOLO—GUERINO, Paul Lopiccolo, 21; Gardena, 18.
LUCEAU—FRANKE, Fred B. Luceau, 20; Franke, 21.
MANHOFF — BERNSTEIN, Samuel Manhoff, 21; Bernstein, 20.
McCLURE—POTTIGER, Jesse W. McClure, 50; Rose B. Pottiger, 50.
MURRAY—SCHADDE, Robert L. Murray, 27; Carl G. Schadde, 22.
NORMILE — DE ARMAN, Michel N. Normile, 19; Clay de Arman, 18.
O'ROURKE — MORAN, William F. O'Rourke, 27; Mary Ann Moran, 27.
PORTILLO—DURAN, Henry Portillo, 21; Dueno, 20.
RAMOS—MEDINA, Jose Ramos, 27; Telesfa Medina, 25.
RATHBUN—SIMMONS, Lester G. Rathbun, 21; B. Simmons, 23.
RENSHAW—WERTZ, Roy R. Renshaw, 21; Wertz, 17.
ROGERS—DUTWILER, Gilbert L. Rogers, 21; M. Dutwiler, 24.
RYAN — SLANKER, Fred W. Ryan, 21; Slanker, 20.
SLAUGHTER—SIMONDS, Chester B. Slaughter, 21; Della E. Simonds, 17.
TAMAYO—MARTINEZ, Vicencia Tamayo, 30; Ida Martinez, 21.
TAYLOR—BROWN, Henry M. Taylor, 21; Brown, 22.
WILLIAMS—HALL, Samuel W. Williams, 28; E. Hall, 23.
YOUNG—SINNETT, Robert G. Young, 24; Bennett, 24.

BIRTHS.

Names, sex, place and date of birth.

ANAKA, Mr. and Mrs. Shotaro, Turner street, August 10.
ANDERSON, Mr. and Mrs. Robert S., Good Samaritan Hospital, August 2.
ANTONIAL, Mr. and Mrs. Marcos, Boyle Heights, August 12.
BARNETT, Mr. and Mrs. Joseph, Douglas Hospital, August 12.
BRANDERBERG, Mr. and Mrs. Iras L., East Third street, August 14.
BRODHURST, Mr. and Mrs. Louis, Birch street, San Pedro, August 15.
BURGESS, Mr. and Mrs. Louis, Sr., Boyle Heights, August 15.
CABRARA, Mr. and Mrs. Pedro, Hammond street, August 4.
CARPENTER, Mr. and Mrs. Fred, East Avenue 33, August 15.
CHERTS, Mr. and Mrs. William H., Fifty-fourth street, August 12.
HATCH, Mr. and Mrs. Ward, Torrance Heights avenue, August 11.
HERRY, Mr. and Mrs. Mack, Douglas Hospital, August 12.
HILL, Mr. and Mrs. Walter A., South Wall street, August 14.
HOBSON, Mr. and Mrs. Jesse F., Gladys avenue, August 12.
HOFLEY, Mr. and Mrs. Fred L., Sr., Sixteenth street, August 12.
HOLMES, Mr. and Mrs. Wilbur K., Hillsdale drive, August 15.
HOWARD, Mr. and Mrs. George A., Court street, July 28.
HUNT, Mr. and Mrs. Roy T., Douglas Hospital, August 10.
KOCHENDERFER, Mr. and Mrs. Thomas, North Hobart boulevard, August 1.
LANSAW, Mr. and Mrs. Oscar, Douglas Hospital, August 14.
McKNIGHT, Mr. and Mrs. James S., Seventeenth street, August 12.
MILLER, Mr. and Mrs. De Witt, South Flower street, July 28.
MONTELLER, Mr. and Mrs. W. F., South Olive street, August 6.
MOTT, Mr. and Mrs. George G., Samaritan Hospital, August 5.
NAPANICHEL, and Mrs. Samaritan Hospital, August 14.
NIEDHUR, Mr. and Mrs. Dexter C., Fresh Hospital, August 13.
OSTOMARE, Mr. and Mrs. Peter, Bunker Hill avenue, August 8.
OTTINGER, Mr. and Mrs. Wesley, Hospital, August 12.
PECHANICH, Mr. and Mrs. Anton, Eleventh street, August 14.
SWINOTT, Mr. and Mrs. Henry S., Hospital, August 13.
TANAKA, Mr. and Mrs. Shotaro, Turner street, August 10.
TSUNETA, Mr. and Mrs. Gengo, Cherry street, August 11.
TAFT, Mr. and Mrs. Marion, Tennie street, August 12.
TRAINOTTI, Mr. and Mrs. Peter, Pelanconi street, August 12.
VEDER, Mr. and Mrs. John, 57 street, August 13.

DIVORCE SUITS FILED.

BARR, Sarah S. against Thomas R.
BLOOMFIELD, Edward L. against Ethel.
CLANCY, Myra against John J.
COCHRANE, Mabel E. against Guy.
EDMONDSON, Adaline against F. A.
HAWKINS, Willie against Clara.
LIBBY, Abigail against Wesley C.
NESBITT, Mary E. against Abraham G.
O'BRYAN, Margarite C. against Jesse.
PARKER, Irene M. against John D.
REED, Jessie L. against Archie A.

OFFICIAL DEATH LIST.

Names and places of death.

BUSBY, William W., Los Angeles.
COCHRANE, Frank M., Los Angeles.
COWAN, Henry C., Los Angeles.
GRAHAM, Jennie, Los Angeles.
HARRIS, Katherine, Los Angeles.
HAVEN, Mrs. M., Los Angeles.
JOHNSON, Mary H., Los Angeles.
KEESLICH, Carl, Los Angeles.
MAGEE, Jessie, Los Angeles.
PALMER, Edward, Los Angeles.
PRYOR, Clarence A., Los Angeles.
SHERRY, William, Los Angeles.
WILKINSON, Herman F., Los Angeles.

DEATHS.

With Funeral Announcements.

CARRILLO, August 16, 1914, Robert Carrillo, 60 years. Remains at Pierce Brothers, 601 Main street. Interment, Chino, 20.
CLARK, At Anaheim, August 16, John Clark, 53 years. Funeral services will be held at Eagle street Wednesday, August 19, at 2 o'clock p.m. Pierce Bros. & Co. in charge.
DE MORSE, August 16, Charles T. De Morse, 61 years. Funeral at the chapel of Pierce Bros., South Flower street. Interment private.
HOLBROOK, At Ninety-fifth street, August 14, 1914, Lora M. Holbrook, wife of Charles P., father and mother of Mrs. Ethel and F. W. Holbrook, aged 51 years. Funeral services at Pierce Bros.' chapel, 1127 South Flower street, August 18, at 2 o'clock p.m.
HUBERT, At Glendale, August 15, 1914, Mrs. Mary A. Hubert, a native of Germany, aged 71 years. Funeral from Crandall & Co.'s chapel, Glendale, where services will be held at 2 o'clock p.m. Interment, Calvary Cemetery, Los Angeles.
IVEY, At the Angeles Hospital, August 15, Mattie Bartlett, wife of Herbert Ivey, a native of Texas, aged 30 years. Funeral services will be held at 1317 West Forty-seventh street, August 18, at 2 o'clock p.m. Interment Evergreen Cemetery.
JOHNSON, At her home, August 15, 1914, Mrs. Ida Johnson, beloved wife of George W. Johnson, aged 51 years. Funeral services will be held at Pierce Bros.' chapel, 1127 South Flower street, August 18, at 2 o'clock p.m. Interment Rosedale Cemetery.
JONES, In this city, August 17, 1914, Robert Jones, aged 51 years. Funeral services at residence of deceased, No. 1147 Santee street, August 18, at 2 o'clock p.m. Interment private.
KURTZ, August 15, 1914, Adolphe Kurtz, a native of France, aged 57 years. Funeral at the chapel of Pierce Bros., South Flower street. Interment Evergreen Cemetery.
LAFFER, At his home, No. 3702 Wilshire avenue, August 14, 1914, Frederick Laffer, aged 67 years. Funeral services will be held at Pierce Bros.' chapel, 1127 South Flower street, August 18, at 2 o'clock p.m. Interment Inglewood Cemetery. Friends invited.
McGLASHEN, August 15, 1914, Jane McGlashen, aged 74 years. Remains at Pierce Brothers, 601 Main street.
MEHEGAN, At Santa Monica, August 16, Michael Mehegan, aged 76 years. Funeral notice later.
O'NEILL, At Santa Monica, August 16, Mary O'Neill, aged 67 years, wife of Robert O'Neill. Remains at residence, 1017 Ocean avenue, Santa Monica.
CROUCH, In this city, August 16, Jean Crouch, 22 years. Remains at the parlors of Pierce Bros., 601 Main street. Funeral notice later.
PROPER, In this city, August 16, Orville Proper, aged 26 years. Remains at Pierce Brothers, 601 Main street. Funeral notice later.
VANGUER, In this city, August 16, Mrs. Ida Vanguer, aged 50 years. Remains at the parlors of Pierce Bros., 601 Main street.
WATSON, In this city, August 16, John Watson. Remains at Pierce Brothers, 601 Main street.

Floral Designs.
Pierce Bros.
Broadway & Sixth.
Ninth and Olive.
Phone Main 3767. Home Phone 10767.
Largest flower store on Pacific Coast.

"Money Can Be Made by taking advantage of the opportunities exploited from day to day in the "Business Chances" columns of the Times "Liner" section.

Pictorial City Sheet (11.)

Forward-advancing Southern Metropolis — California and the Coast—10 Pages.

The Times
LOS ANGELES

LXIIIRD YEAR. TUESDAY, AUGUST 18, 1914.—EDITORIAL SECTION. POPULATION By the Federal Census (1910)—319,198 By the City Directory (1914)—414,317

Verdict.

DISTURBER IS FOUND GUILTY.

Rev. Convicted on Charge of Criminal Libel.

Fine in Jail or Heavy Fine Maximum Penalty.

Jury Disagrees in Case of Young and Andrews.

The Rev. William Francis Ireland, charged with criminally libelling Police Judge Warren L. Williams, was found guilty by a jury in Department 9 of the Police Court yesterday. He was subject to a maximum sentence of one year's imprisonment or a fine of $1000 or both. He will be sentenced tomorrow morning by Justice of the Peace Wells of Covina, who heard the case in the place of Judge Fredericksen.

The vote of six to six the jury disclosed in the cases of George R. Ross, managing editor of the Record, and Fred L. Andrews, called a "co-defendant," who were jointly tried with Ireland. They will be retried, according to Attorney Paul Schenck, who prosecuted the two.

The publication which is held libellous by the jury's conviction of Ireland appeared in the Record of March 7. It stated that Andrews had been taken from the inebriate farm and placed upon the Williams ranch at Covina, owned by the father of Judge Williams, without full and satisfactory compensation. The article charged that a police judge "is ex-jail-bird-and-outers to line his own pockets."

Evidence adduced was that C. Williams, the police judge's father, had taken from the inebriate farm a man contracted for the man's labor, and that the magistrate had no knowledge of Andrews's alleged failure to return.

HARD-FOUGHT TRIAL.

The trial has been in progress three days, the longest Police Court trial in a number of years.

The verdict is considered a brilliant personal victory for Paul W. Ware, special prosecutor for Police Judge Williams. He was opposed by Earl C. Ferry, staff libel lawyer for the Hearst newspapers, brought down from San Francisco, and by Earl Rogers. The length of the trial has been a matter of dissension between counsel, the point being bitterly contested. Attorneys were exhausted before the jury which tried the case was finally completed.

The verdict was returned after about four hours' deliberation. Retiring at 4:30 o'clock, the jury was closeted until 4 o'clock, when it was called into the courtroom. The foreman announced that twelve were agreed upon the verdict in the case of one of the defendants, but were divided seven to five upon the other two. After three more hours of deliberation the jury was recalled. The vote of seven to five had been changed to six even. The verdict convicting Ireland was then read.

During the progress of the trial Mr. Schenck sought to bring out the malice which was declared to have inspired Ireland to bring Andrews's grievance to the attention of the Record and the imputed malice of the paper in failing to completely investigate the case before publication of the article. That Young and Andrews escaped Ireland's fate is believed to be due to the instructions given the jury by Justice Wells.

"If the jury finds that, notwithstanding the fact that the publication may be false," he directed, "nevertheless the defendants honestly believed it to be true and published it only after a reasonable investigation to ascertain whether or not it was true, and it was so published with good motives and for justifiable ends, in such case the jury must acquit the defendants."

CHARGE CRITICISED.

Mr. Schenck in his argument declared that no communication could be considered as privileged which was false, notwithstanding the motive and

(Continued on Second Page.)

Convicted of Libeling a Police Judge.

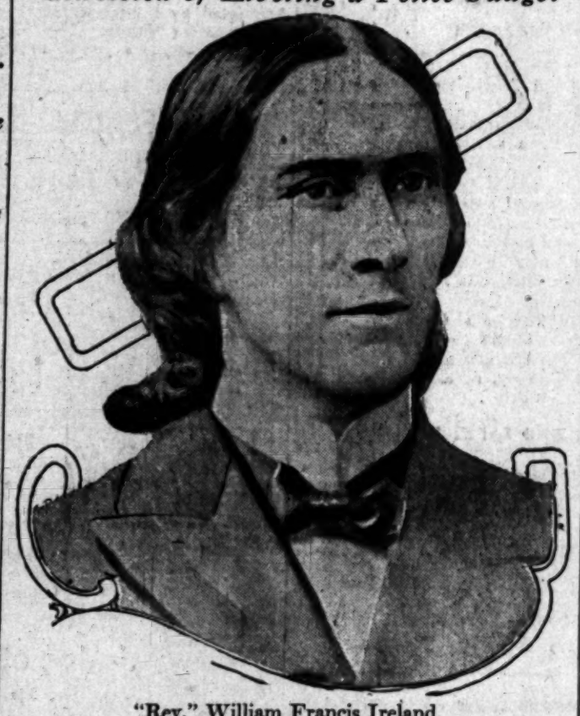

"Rev." William Francis Ireland.

Self-appointed public defender and conductor of the "Socialist Open Forum," who was found guilty by a jury yesterday of having criminally libeled Police Judge Williams. This picture was made while Ireland was "healing the sick by the laying on of hands" in Philadelphia.

Surprise.

CLUBMAN IS UNDER ARREST.

CHARGE LONG BEACH RESIDENT WITH EMBEZZLEMENT.

Alleged to Have Accepted Check for Property Which He Did Not Deposit to Buyer's Credit—Employees Complain He Gave Them Worthless Paper.

J. W. Young, realty dealer and clubman of Long Beach, was arrested last night by Constable Woodbury on a complaint charging him with embezzlement. Mr. Young is alleged to have defrauded a number of persons in land transactions. Other complaints may be issued by Asst. Dist.-Atty. Ford.

The complaining witness is M. Mish, who asserts that Mr. Young swindled him out of $115. Mr. Mish declares that he gave Mr. Young a check for $115 as a first payment on a lot purchased by him from Mr. Young at Chanticleer Acres. Mr. Young told him, Mr. Mish says, he was agent for the Los Angeles Trust and Savings Bank and that the money would be deposited at the bank. When Mr. Mish went to get his contract at the bank several days ago the officials told him he didn't have one coming, as Mr. Young had failed to deposit any money to his credit. Mr. Mish then reported his case to Mr. Ford and the complaint was issued.

Mr. Young is married and has three children. He resides in a beautiful home at Long Beach. A dozen selling agents employed by Mr. Young have complained to the District Attorney's office that Mr. Young gave them worthless checks.

WOULD KEEP ALIVE WESTERN SMELTERS

SALT LAKE OFFERS TO ACCEPT DEFERRED PAYMENTS ON ORE SHIPMENTS.

With gold and zinc the only two metals now commanding normal prices in the world's markets, the Salt Lake took the initiative yesterday in a movement to keep the smelters of the West in operation. It takes the form of deferred payments on ore transmitted to the smelters for crushing.

As is well known, ore moves to the smelters at rates which depend on the assay value of the resultant product. If a carload of ore yields, for instance, a cash return to the shipper of $1000, the railroads get a return that is just twice as large as they would if that car of ore returned the shipper but $500.

With silver, lead and many other metals falling in price, the owners of smelters naturally foresaw the time when they would have to close down. The Salt Lake also foresaw its earnings per car of ore dwindling to the vanishing point, provided, of course, the smelters continued to operate.

So the Salt Lake, with the co-operation of the four smelting companies on the line, will put an ore schedule into effect today which provides freight payments that are next to nothing, but with the proviso that when the metal market resumes its customary tone the smelting concerns will pay the difference between wartime and normal freight rates on all ore moved in the interim.

CASES IN BANKRUPTCY.

Schedules in the bankruptcy case of Warren Swetland, former confectioner doing business at No. 705 South Broadway, were filed in the United States District Court yesterday. The debts of the petitioner amount to $4812.53, of which amount $4788.53 are unsecured. The assets are given at $11,508.13, and $1450 exempt, consisting of bills worth $4000, and personal property and fixtures valued at $4630.31. Oscar Knox, a railway brakeman of San Bernardino, filed a petition in bankruptcy yesterday. He owes $306.42, and his assets are $110, all claimed to be exempt.

H. B. Blackstone Co.

A Special Glove Offer For Tuesday

$1.75 to $2.00 French Kid Gloves for 95c

It will be only a matter of a few weeks now, when it will be next to impossible to get French Kid because of the war ban. For that reason this offering should prove particularly timely just now. There are one, two and three-clasp gloves, in tan and overcasm. A nice choice of shades, though no black or white.

The Superb Marinette Queen of Sweaters

$3.95 up

Absolutely without a peer for fit, comfort, grace and beauty. Made in the new lines and semi-shapes always so desirable in a sweater. In pleasing colors and shades—some with collars—some without, some new corded or striped effects.

The Same in Silk Supreme—$17.50

Ready to Embroider Waists

Those who enjoy needlework will find something worthy of their time in this offering of made-up waists. Choice of crepe, voile and batiste, nice and sheer and thin, all ready to work up.

Full $1.50 Values for 75c Tuesday

Nearing the End of the Sale

Cutting Again In the August Linen Sale

High Grade Napkins, Reg. $11 Dozen, $8.00
Snowdrop Napkins, Reg. $3 Dozen, $2.65
72-inch Table Damask, per yard, $1.25.
Napkins to match above—22-inch, $3.50
72-inch Satin Damask, per yard, $1.50
Napkins to match above—24-inch, $5.00

Tuesday Full Set Special $13.25
2 doz. Napkins, 2 yards by 2 yards, 72-inch Napkins to match

WE ARE daily receiving new suits, gowns, coats and other articles of apparel and new dress goods and silks, for the coming season. Ladies who esteem the accuracy of Blackstone's in the matter of tasteful selection, will form correct ideas of what is going to be elegant and desirable this fall and winter, by keeping in close touch with the various departments as the goods arrive. You are always welcome to examine and admire whether you are ready to purchase or not.

318-320-322 South Broadway

In Black and White.

MIGHTY STORY BOILED SMALL.

Complete Industrial Survey of All Los Angeles.

Chamber of Commerce Bureau Summing Great Task.

Significant Statistics of World Storehouse.

The ends of the world meet in our marts of trade, according to Industrial Commissioner Kinney of the Chamber of Commerce, who is now summarizing the industrial survey of this city, which has been under way the past eight months. This survey is to show the approximate amount of money invested by each manufacturing concern, as well as the number of men employed, the product or products, and the net yearly value of the output.

The survey is preliminary to the issuance of a manufacturers' guide to Los Angeles. This guide will show everything produced here and by whom, and is for the use of buyers the country over, as well as in foreign countries.

"The factories of Los Angeles show an unusual diversity of products," said Mr. Kinney yesterday. "But we need more home patronage, also a more general support of the Industrial Bureau's campaign to secure additional industries for this city. Why Philadelphia, with 16,000 industries, and Pittsburgh, with its hundreds of millions invested in the iron and steel industries, are combing the world for new industries that they may secure that diversity of products which assures a steady high level of prosperity.

NEW INDUSTRIES.

"Los Angeles is making strides, however. A number of important new industries have been located within our metropolitan area the past six months, while our manufacturers are showing an increasing disposition to take advantage of the opportunity which advertising offers to extend their selling fields."

One of the best proofs that Los Angeles draws on the world for raw products is furnished by a fertilizer concern. It imports bonemeal from India, phosphate from Japan, fishmeal from Alaska, potash from Germany—recently much of this article has been secured here—nitrate of soda from Chile, and other ingredients from China and Spain.

A soap concern here recently shipped four carloads of soap to break bulk at Hongkong for Chinese and Japanese points. Oil-well supplies from this city, including much heavy machinery, go to Japan, Australia and Borneo, while ore crushers from here find their way to every mining country of the globe. A recent large shipment was to South Africa. A concern here that deals in rebuilt typewriters finds Australia and Japan among its readiest markets.

But it is in the manufacture of automobiles and accessories that this city is making the most rapid strides. For instance, an automobile truck concern here manufactures 60 per cent. of the trucks used in this State, while another concern expects to shortly sign a contract with a San

(Continued on Third Page.)

Advance Guard of Investigating Board.

Basil M. Manly (left;) W. P. Harvey,

Federal agents here to prepare for the hearings to be conducted in this city next month by the United States Commission on Industrial Relations. The sessions will be of great importance to both labor and capital.

Law's Long Arm.

BRING BACK FUGITIVE WHO JUMPED BIG BAIL.

CHARLES E. WILLIAMSON, fugitive president of the National Tuna Fishing and Canning Company, was brought to Los Angeles yesterday afternoon by Chief of Police N. N. Murphy and Deputy United States Marshal L. W. Tobias, of Bay City, Mich., and lodged in the County Jail. Williamson has been a fugitive from justice for several months, disappearing soon after his release from the County Jail on bond in $2000 furnished by the Equitable Surety Company.

The charge against Williamson is using the mails to defraud, it being alleged that he swindled Mrs. Minnie C. Emerson of No. 247 East Twenty-ninth street, out of several pieces of property on the south side, securing a power of attorney from the woman and afterward mortgaging the property for all it was worth. The amount involved is about $7000.

Following Williamson's arrest, Mrs. L. D. Cannon, wife of an attorney and friend of Williamson, went to his relief by giving the Equitable Surety Company a trust deed on her home on Boyle Heights, to secure the bond. Later on, Williamson and Cannon went to Dallas, Tex., where the father-in-law of Williamson resides. Williamson later went to Kansas City, saying that he could get the money to reimburse Mrs. Cannon there. From there he dropped out of sight, until he was picked up at his grandmother's home in Bay City, afterward being taken to Detroit.

Following his disappearance the bond of the fugitive was forfeited by Judge Wellborn. The prisoner will be brought into the United States Court this morning for arraignment. An effort will made to perfect some arrangement by which Mrs. Cannon will be able to save her property by paying the cost incurred by the government in capturing Williamson.

It is said that the tuna fishing enterprise promised big returns and that large blocks of the stock were disposed of to erect a plant at Long Beach. Mrs. Emerson invested in $9,000 shares of the stock.

BOND ISSUE PERMIT.

Authority has been granted the Southern California Edison Company by the State Railroad Commission to issue 321 of its 5 per cent. bonds of a par value of $1000 each at 87½ cents and accrued interest. These bonds are the last remaining portion of an issue of $2,500,000 authorized by the commission early in 1913.

Trail-Blazers.

CLEAR WAY FOR FEDERAL BOARD.

United States Labor Agents Here on Big Job.

Industrial Commission Due Early Next Month.

Employers and Employed Each to Have Innings.

A preliminary survey of the industrial situation in Los Angeles was begun yesterday by Basil M. Manly and W. P. Harvey, advance agents of the United States Commission on Industrial Relations which will hold a four-day hearing here early in September. The experts will save the time of the commission by studying general conditions and recommending a working schedule. Their work is of great importance, and, in this city, of a particularly comprehensive scope.

The agents are in conference with the representatives of the various organizations of employers and of the labor unions, and also with the most prominent individuals who are interested in the industrial problems of Los Angeles. Mr. Manly has had charge of the public hearing of the commission since its organization.

"We have not gone far enough with our work to know what the industrial situation is in Los Angeles except that it appears to be interesting," Mr. Manly said last night at the Lankershim. "We will take up a study of prominent features of the city's industrial life. By the end of the week we expect to have a knowledge of the local situation that will enable us to make recommendations to the commission as to what lines to pursue.

"Our work will be to make a general outline of the matters to be taken up here. About thirty to fifty persons, representing employers and members of organized labor, will be asked to give their views to the commission at its hearing here."

The commission began hearings on the Pacific Coast two weeks ago in Seattle. The commission is in Portland this week where four days are being devoted to an inquiry into industrial problems of that city and of the State of Oregon. The next hearing will be in San Francisco, and will last about two weeks.

The commission originated in the term of President Taft. Its present members were named by President Wilson. Under the act creating the body its life ends in one year. The commission has nine members. The

(Continued on Third Page.)

"God Save the King."

SMOLDERING FIRES STIR IN SONS OF ST. GEORGE.

PATRIOTISM, subdued but intense, gave zest to the old English smoker which opened a week's convention of the Sons of St. George last evening at Burbank Hall. With trembling lips and dimmed eyes, British subjects sang "God Save the King" as it has never been heard before in Los Angeles.

The leaders of the convention are using every effort to restrain patriotism from leaping over the bounds of propriety. The usual custom of floating the Union Jack over the convention headquarters was dispensed with for fear that the sight of the British national colors might unduly inflame the patriots.

"It is our purpose to observe President Wilson's wishes and not violate the country's policy of neutrality," J. D. Greene, one of the leaders of the organization declared last evening. "We have found it impossible, however, to restrain a show of patriotic fervor. The wave of patriotism is giving a keen flavor to the convention.

"Not before, during the history of the organization, has 'God Save the King' and 'Rule Brittania' been sung with such intense feeling as tonight. The smoldering fires of patriotism are bursting out in spite of our efforts and we don't know what will happen before the week is over.

"Two hundred members of our order have expressed a desire to return to England to fight for our country's honor if their services are needed. The order has not solicited volunteers, but they have insisted in thrusting their names upon us.

"A surprising feature of the situation is the number of Irish who have expressed a keen desire to fight for the home land. It appears that in the present crisis the local Irish have forgotten their grievances and are eager to enlist."

The Royal Oak Lodge, which is the local branch of the Sons of St. George, appointed a subcommittee yesterday to meet with a general committee from the British societies to form a Red Cross league. The subcommittee is composed of Mr. Greene, chairman; E. Bassett and John Topham. The General Committee will solicit funds for the relief of British reservists in case they are called home to bear arms.

A number of physicians, including Dr. J. F. Jenkins, who has been in Los Angeles twenty years, and Dr. F. Haigh have volunteered to serve with the Red Cross if their services are needed.

It appears that the banquet to be held Thursday evening at Hamburger's Cafe will be distinctly patriotic in tone. The toastmaster will be William Meek.

One of the interesting features of last night's programme was a patriotic song, "The U.S.K.'s Brigade," composed especially for the occasion by John T. Short of San Francisco and sung by P. C. Woodhouse, also of that city. The refreshments included ale and sandwiches. Clay pipes were distributed.

The programme for today includes a Grand Lodge session, beginning at 9 o'clock a.m. in Eagle's Hall, and a reception this evening by the Alexandria lodge in Pasadena.

FORBIDS AID TO GERMANS.

British Proclamation Makes a Loan or Contract High Treason.

A British subject who contributes any loan to Germany or contracts with the German government is guilty of high treason.

This is the purport of a proclamation received from the British government yesterday by C. White Mortimer, Vice-Consul, stationed here. Publicity was immediately given the notice.

There are no indications of activity of this sort here, and the proclamation is simply one that is being spread broadcast, wherever British subjects reside.

It is of particular interest because the Sons of St. George are in convention here this week.

$378

and on Easy Terms if Desired.

—You will probably never have another opportunity like this to secure a new player piano—one which is fully guaranteed by the Southern California Music Co.—for so little money.

—Come in and let us demonstrate it. You will not be urged to buy. We merely want you to know more about the wonderful values we are now offering in this big clearance sale of new pianos.

—As previously announced, we purchased the stock of a local concern, which has retired from business, for less than manufacturer's cost—hence these special inducements.

See our fine display of New Uprights and the Magnificent Grand Pianos.

Uprights as low as $170

Grands as low as $450

Fully guaranteed and sold on Easy Terms.

SOUTHERN CALIFORNIA MUSIC CO
332-34 So. BROADWAY

CHICKERING PIANOS — KRANICH & BACH PIANOS
HAINES BROS. PIANOS — FAIRBANKS PIANOS
ROBERT M. CABLE PIANOS — VOSE PIANOS
APOLLO PLAYER PIANOS
EDISON DIAMOND DISC PHONOGRAPHS, VICTROLAS, ETC.

"SINCE 1880 THE HOME OF MUSICAL QUALITY"

Politics.

MANY CLUBS IN BIG RECEPTION.

Welcome to Fredericks Is to Be Staged at Shrine.

Details of Saturday's Big Fete Are Completed.

Bands and Red Fire to Bring End to Campaign.

Shrine Auditorium will be the Mecca Saturday night for Republican organizations of Los Angeles and other southern counties that are backing Capt. John D. Fredericks as the Republican nominee for Governor at the primary election. Capt. Fredericks will return Saturday from his long northern tour and will address a crowd that is expected to surpass the great Dreamland rink crowd to which he spoke in San Francisco a few weeks ago.

Preceding the evening meeting there will be a large Republican parade to pass through the downtown streets in a blaze of red fire and to the harmonies of many bands.

The automobile parade will be formed on Ninth street under direction of Sterling Booth, chairman of the parade committee. The various divisions of the parade have been assigned parking places on side streets between Hill and Flower. When the parade moves at 7 o'clock sharp it will be led by the Woman's Republican Club, the Professional and Business Woman's Republican Club, Young Men's Republican Club, Republican League of Los Angeles County, Lincoln Republican League (colored,) First Voters' Club and Bojo Club. Delegations from every county in Southern California will participate in this demonstration. Los Angeles county will be represented by Assembly districts arranged in numerical order.

ROUTE OF PARADE.

The parade will move east on Ninth street to Spring street, north to First street, west to Broadway, south to Seventh, west to Figueroa, south to Jefferson street, where parking places have been reserved around the Shrine Auditorium. The great number of machines will be jointly guarded by the Los Angeles police and the insurance department of the Automobile Club of Southern California.

The occupants of all the automobiles participating in the parade will have entered the Shrine Auditorium by 8:30 o'clock, at which hour the speaking will begin. A guaranty of seats for everyone who participates in the parade is made by the committee of arrangement, these seats being reserved until the line of march is disrupted. Others, the committee advises, should be in their seats by 7:30 o'clock.

F. C. Fairbanks, campaign manager for Fredericks in Southern California, will introduce to the assemblage, Oscar Mueller as chairman of the evening, and Mueller in turn will introduce Capt. Fredericks as the next Governor of the State.

Many bands have been secured for this parade and there will be red fire along the entire route. Restrictions against the making of noise have been raised for the time being.

At the Dreamland Rink meeting in San Francisco, Fredericks spoke to more than 5000 persons, all that the police would permit within the structure and enough were turned away to form two large overflow meetings that were addressed by other orators.

FOR SUFFRAGE.

ALL PARTIES UNITED.

Women of all parties are working to make a success of the big suffrage entertainment to be given next Saturday at the Hooker gardens on West Adams street. The object of the entertainment is to raise funds for the suffrage work in the seven Eastern States that vote on the question this fall. In the "melting pot" for the fund have already been dropped watches, bracelets and other bits of jewelry. Headquarters will be established at No. 557 South Spring street, where contributions will be received.

The committee on "suffrage sacrifice day" met yesterday with Madeline Frances Willis presiding. Mrs. Lillian Goldsmith will be chairman of the hospitality committee and will have twenty-five assistants. Mrs. E. R. Brainard will have charge of the badges and credentials, and Miss Cora Foy will be at the head of the concessions committee.

Girls in the Work.

Mrs. Jennie Keen, president of the Professional and Business Women's Republican Club, has instructed all the members to canvass the women workers in their office buildings or stores and see that all are registered and also see that they vote at the primary. The club met last night and heard addresses from Judge Gavin W. Craig, candidate for Presiding Judge of the Second Appellate Court; W. D. McConnell, candidate for Police Judge; Dudley W. Robinson, Republican candidate for Congress in the Ninth District, and Elmer R. McDowell, candidate for Superior judge.

Travelers for Fredericks.

Thirty "traveling men" met at the Alexandria Hotel yesterday afternoon and formed the Fredericks Commercial Travelers' Club, the sole object of which is to foster the candidacy of Capt. John D. Fredericks in both the primary and final election contests. The organization perfected locally will co-operate with a similar club in San Francisco, which now has more than 300 members. R. F. Peabody was elected president of the newly-formed body. A large number of new members are expected to be added daily, and the travelers will spread the Fredericks gospel all over the State.

Indorsed Candidates Speak.

Candidates who have been indorsed by the Committee of One Hundred, representing the various civic and social organizations among the Jews, addressed a meeting in the hall at No. 931 West Temple street last night. Attorney Sam B. Dannis urged that every man and woman present work for the election of W. J. Ford as District Attorney. Besides Mr. Dannis, who spoke for Mr. Ford, the following candidates who have been indorsed, spoke: Judges Willis I. Morrison, Myers, Jackson, Monroe, Shenk, Willis and Judge Works, Harry Lyons, I. B. Benjamin, Charles Coan and Bernard Fry. Another Jewish rally will be held before the primary election.

Talks for Fredericks.

Holy Cross Court, No. 1292, Catholic Order of Foresters, last night gave a theater party at the Burbank. More than 1400 members of the organization filled every seat in the theater. A box had been reserved for Capt. John D. Fredericks and he had been asked to address the court from the stage. By reason of the fact that he has not yet returned from his northern tour he was represented by Attorney W. J. Hanlon, a member of the Foresters. Attorney Hanlon spoke on Fredericks's record and his platform and the name of the Republican candidate was vigorously cheered.

Political Notes.

Judge N. P. Conrey, candidate for presiding judge of the Second Appellate Court, will return today from San Diego, where it is said he is supported by 90 per cent. of the lawyers. The Young Republican Club, learning that Judge Conrey was in town, adjourned and waited upon him in a body at the U. S. Grant Hotel.

Capt. H. Z. Osborne, Republican candidate for Congress in the Tenth District, has been indorsed by the Italian-American Club.

Chester H. Rowell, "Progressive" candidate for United States Senator, will speak next Thursday afternoon upon "The Causes of the War" at the Hooker gardens, No. 825 West Adams street. The Rowell "Progressive" Club and Mr. and Mrs. John D. Hooker have arranged the affair.

The candidacy of F. G. Randle for Supervisor in the First District received great impetus at a meeting at "Arbed," the San Gabriel home of Mrs. Frank Marion Fowler. More than 200 prominent club women of Los Angeles and Alhambra were present.

Bernard Fry, candidate for Supervisor in the Third District, addressed a large meeting of the Western Star Benefit and Insurance Society last night. Charles Groman presided.

A large committee of old soldiers has undertaken the election day work at Sawtelle and the Soldiers' Home for Capt. H. Z. Osborne, Republican candidate for Congress in the Tenth District.

Election day organization to get out the entire Republican vote will be the keynote of a meeting of the Seventy-second Assembly District Republican Club tonight in the auditorium of the Manual Arts High School at Forty-second street and Vermont avenue. The speakers include Dr. Glenn MacWilliams, Judge Frank R. Willis, O. B. Nair, Fred Springs, Gen. Frank C. Prescott, Republican candidate for Congress in the Tenth District, and Harry A. Chamberlin, Republican candidate for Assembly in the Seventy-second District.

The Cigar and Tobacco Dealers' Association last night indorsed T. B. Harris for Supervisor of the Third District.

The boycott is on. Willie Mason, 8 years old, yesterday visited all the butchers and grocers in his neighborhood along Orange street and told them unless they voted for T. L. O'Brien for police judge he wouldn't buy any more supplies from them.

Clara Shortridge Foltz will have a busy week campaigning among the women of Southern California in the interest of the candidacy of her brother, Samuel M. Shortridge, for United States Senator. The women of California are not unmindful of the service both have rendered in the cause of suffrage.

Fred J. Spring, Republican county chairman, last night delivered an address before the Cigar Dealers' Association at the Jefferson Club, in behalf of Capt. John D. Fredericks for Governor.

The original committee of men and women who persuaded Sidney L. Briggs to become a candidate for Supervisor in the Third District has arranged a meeting for late in the week to canvass the situation and see that Briggs is properly represented at the polls with workers next Tuesday.

The Orange Street O'Brien Club was formed last night to boost the candidacy of T. L. O'Brien for police judge. Sylvia A. Gaston is president, Mary A. Balcom vice-president, and Mrs. R. Mason, secretary.

Samuel M. Shortridge, Republican candidate for United States Senator, has been indorsed by one wing of the San Francisco Republican County Committee. Considering that the other wing didn't indorse for this office, the action is regarded by Mr. Shortridge's friends as important.

A complimentary breakfast in honor of James D. Phelan, Democratic candidate for United States Senator, will be given at the California Club today by the Women's Democratic League.

Reports to the Angellotti committee state that the associate justice had a very pleasing reception at Riverside, the more pleasing perhaps that it was impromptu and wholly without formality.

The Venice Woman's Club will on Thursday night serve the candidates for nomination at the primaries with California fruit juices when they hold a reception on that night. The ladies have decided that the best way to investigate the candidates is to personally entertain them.

George F. Woodward, who resides at the Seminole apartments, this city, will have an opportunity for the first time in thirty years to cast a ballot. For that length of time Mr. Woodward has been a resident of Mexico, where he was engaged in the cattle trade. Woodward has notified the Knowland headquarters that his much-delayed vote will be cast for Joseph R. Knowland for United States Senator.

Assemblyman H. Stanley Benedict will be the speaker at the meeting of the Home Rule Tax League at noon today at the Hollenbeck Cafe.

Great enthusiasm characterizes the closing week of the campaign being made by O. F. Scherer, candidate for election as Supervisor in the Third District. New Scherer clubs are being formed every day, three being added to the list of more than forty already active in his behalf yesterday, according to his committee.

Capt. H. Z. Osborne, Republican candidate for Congress, Tenth District, addressed an audience at the Westlake Theater last evening.

The ladies' J. Vincent Hannon club met last night at the home of Mrs. C. A. Fritz, No. 2033 East Third street. A musical programme was furnished by Mrs. Catherine Burns-Robinson, Mrs. M. Hospital, Miss Nora Cushing and J. McDonald. William F. McLaughlin delivered an address on the judiciary.

More than a dozen clubs are announced to have been perfected in the citrus belts in support of County Assessor Ed W. Hopkins, a candidate to succeed himself in that office.

SHALL IT RING TONIGHT?

Curfew Principal Topic Discussed by Supervisors—Matter Taken Under Advisement—Some Boys Bad.

The curfew was the principal topic under discussion by the Board of Supervisors yesterday. The discussion arose after the reading of a report from Charles Haas, assistant county counsel, who informed the Supervisors that it had no power to pass a curfew ordinance. Mr. Haas quoted from a decision of the Appellate Court.

This decision admitted that there may be some bad boys, but declared they were amenable to the law and that it does not follow that all children must be kept off the streets. The matter was taken under advisement.

Disturber Found Guilty

(Continued from First Page.)

ends. He quoted No. 153 California Supreme Court reports, which declares, in substance, that no person may assail the character of a candidate for office and escape liability on the ground that the charge was made in the honest belief that they were true and were made with good intentions.

Ireland, before his advent here, was a "divine healer" in Philadelphia and other eastern cities. He affected long hair and flowing robes. The hair has fallen under the barber's shears, and all that flows nowadays is a black tie and talk. He is the conductor of the "Socialist Open Forum" and is a self-styled "public defender" in the Police Courts. This latter position figured in the trial. Justice Williams on the stand related that he had called the "public defender" to his chambers and there taxed him with having received $10 from a scarlet woman whom he had defended. According to Justice Williams's testimony, Ireland after first denying that he had received money from prisoners he had defended, defended himself by saying that such gratuities he considered ethical and proper in his position. He was ordered from the chambers and later, according to another witness, declared, "We will get the judge, and before election time, see if we don't." Ireland in his turn on the stand denied these statements and summoned character witnesses, but notwithstanding these the jury found him guilty.

"The verdict completely exonerates Justice Williams by finding that the charges against him were utterly false," Mr. Schenck commented last night.

SUGAR STIRS UP BITTER STRIFE.

CALIFORNIA REFINERS RESENT INSINUATION THEY ARE JUGGLING MARKET.

Sugar hath lost its sweetness. Heretofore it has been regarded as the gentlest, the most peaceable of food ingredients. Now sugar, in its saccharine, insinuating way, has become the cause of much contention, envy and malice, for more bitter every minute is the war which it has stirred up among the refiners and the government investigators.

The former in California are up in arms at the implication in press dispatches Sunday from Washington, D. C., that they are designingly holding back shipments of sugar to the Kansas City territory, with the object of increasing the price.

"This insinuation is a decided injustice to California refiners, and grossly at variance with the facts," said F. E. Brown, manager of Parrott & Co., manufacturers, agents and distributors of sugar.

"I am requested forcefully to refute the statement that the shipments ordered forward are being withheld. The facts are that from the combined California refineries there are many cars of sugar now in transit to the Missouri River territory, and only a small quantity could possibly have reached Kansas City by this time, as the refiners only got started on the crop August 1.

"One refiner authorized me to state that he has orders on his books for 40,000 bags of new-crop sugar from eastern buyers, and only eight cars (less than 5000 bags,) have been ordered forward by the purchasers. He would be more than glad to get this sugar to the eastern territory, and get his money for it.

"On account of the demand from England raw sugars have advanced in the primary market of New York just 100 per cent. since the first of August—hence, the advance in refined sugar throughout the United States.

"There is really no mystery about the situation, and false, sensational reports should not be given credence."

Mr. Brown stated that large shipments of sugar are now going forward to England, that country not only taking the refined product, but the raw sugar cane from Cuba as well.

The nation-wide inquiry against inflation of food prices is on in earnest, it being claimed that a searching inquiry into the advance in prices is warranted.

WAR SCARE IN ENGLAND.

Conditions Graphically Told in Letter to Angeleno—Food Supplies Short; Prices Soaring.

That the war scare had gripped England even before the actual declaration between that country and Germany is well illustrated in the graphic story of conditions existing as told in the letters of Mrs. A. B. Furlong, staying at Leamington Spa, Warwickshire, to her son, J. A. Furlong, president of the Royal Securities Company of this city.

Her last letter was written at the time of the declaration of hostilities, and mentioned the fact that prices on foodstuffs were rising fast, and that there was already a shortage of many supplies. Many Americans were held because of the tying up of shipping.

"I fear that this letter may never reach you," wrote Mrs. Furlong, but it evidently was rushed through and arrived here safely.

THEY ARE ALL FOR TAX LEVY.

DELEGATION TO APPEAR BEFORE SUPERVISORS FOR ENTERTAINMENT FUND.

With the backing, it is declared, of representatives of 90 per cent. of the assessed valuation of the county and of twenty-seven Chambers of Commerce and other organizations, members of the 1915 General Committee of Los Angeles City and County on Entertainment and Celebration of the Opening of the Panama Canal, will appear before the Board of Supervisors at 10 o'clock today to plead for a special tax levy which will provide at least $600,000 for the committee's work.

At a previous meeting the Board of Supervisors assured the committee that at least $400,000 would be provided through the medium of a special levy for exposition purposes. Since that time this city has secured the 1915 meeting of the Elks and of the National Association of Real Estate Exchanges, as well as a number of other important conventions. It is planned to have the money needs of the committee explained in detail at this hearing.

TELEPHONE BILLS JUMP.

Whether or not the county shall pay a $120 increase in its telephone bills each month or use only one telephone is being considered by the Supervisors. Under new rates adopted by the telephone companies the county's bill per month jumped $120 and serious objection is being made as a result. The matter will probably be decided Monday.

Established 1889. Assets Over $3,700,000.

Higher Prices Higher Income 6%

You need a higher rate of income to offset higher prices in foods and other commodities. And we can offer you one safe, sure way to increase your income.

Money invested in our $100 Certificates begins to earn 6 per cent. interest immediately. If you have idle funds or money earning less than 6 per cent. interest invest it in these Certificates and enjoy a greater income at once.

The 6 per cent. interest is paid promptly when due, which is twice yearly. Interest coupons are attached to the Certificate and may be cashed with ease. Your invested capital may be withdrawn at any time after one year with interest in full.

These, and other special features and conveniences, make our Certificates an ideal form of investment for doubtful times. The liberal rate of interest, combined with absolute safety, should induce you to investigate them without delay.

SIX PER CENT. AND SAFETY

OFFICERS AND DIRECTORS:

W. G. COCHRAN, President. A. E. POMEROY, Vice President.
W. D. WOOLWINE, Treasurer. J. M. ELLIOTT, Vice President.
D. M. CUTHBERT, Loan Inspector. C. J. WADE, Secretary.

State Mutual Building & Loan Association
225 South Spring Street

Phone 10641 Main—4567

Our expert will call and estimate, *without charge,* on reupholstering and recovering your furniture—recarpeting your floors — replacing your draperies — papering or redecorating your walls—

Whether your needs are small or large—don't hesitate to use this service, given freely and cheerfully.

Note:—Last week of reduced prices on high-grade Rugs.

"Nine Display Floors of Furnishings for the Home."

PEASE BROS.
640-646 South Hill Street

"Where goods are marked as low as worth will let them go."

A Will---A Man's Duty

To be overtaken by the inevitable event without making your will would result in the division of your property among your heirs as the law prescribes without regard to their capacity to care for it, or your own desires as to its distribution.

A will, with the best interests of heirs carefully planned and Title Insurance and Trust Company named to carry out its terms as executor, will be a wise discharge of your duty toward those nearest you.

TITLE INSURANCE AND TRUST COMPANY
TITLE INSURANCE BL'DG.

VICENTE TERRACE Apartment Sites are best in Ocean Park, Venice or Santa Monica. See SCHADER-WELLS, 1808 Ocean Ave., Santa Monica, Cal.

Democratic Primary Rally
Tuesday, Aug. 18, 8:15 P. M.
Blanchard Hall
Speaker of the Evening
Hon. James D. Phelan
Democratic Candidate for U. S. Senator
Three Times Mayor of San Francisco

[ADVERTISEMENTS.]

POLITICAL ANNOUNCEMENTS

"Safety First"

O. R. W. ROBINSON
Republican for Congress 10th District
Receiver U. S. Land Office, 1906-1914.
Appointed by Roosevelt. Reappointed by Taft, served ... months under Wilson. Long experience, mature judgment, ... record. Forty-five years a Republican, twenty-three ... District.

HARRY BROLASKI
RESIDENCE REDONDO BEACH
STRAIGHT REPUBLICAN CANDIDATE FOR
STATE SENATOR
34TH SENATORIAL DISTRICT.
PRIMARIES AUG. 25, 1914

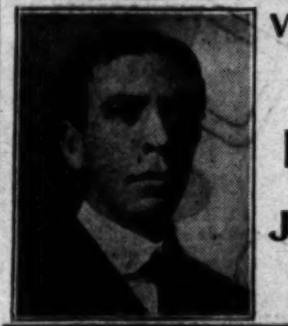

Vote for—
Judge Louis W. Myers
Judge Superior Court
Look Up His Record

Joseph F. Chambers
(Police Judge Los Angeles City)
Candidate for
Judge of the Superior Court
Subject to the will of the voters of Los Angeles County.

JUDGE LESLIE R. HEWITT
(INCUMBENT)
Candidate to succeed himself as
JUDGE OF THE SUPERIOR COURT

FOR JUDGE
SUPERIOR COURT
ARTHUR D. MOORE
OVER 30 YEARS' LEGAL EXPERIENCE.
MATURITY—EXPERIENCE—INTEGRITY—KNOWLEDGE

JUDGE GRANT JACKSON
(SUPERIOR COURT, DEPT. 10)
IS A CANDIDATE FOR
RE-ELECTION

ELMER R. McDOWELL
FOR
JUDGE OF THE SUPERIOR COURT
20 Years in Los Angeles.

A Native of Los Angeles.
A. ORFILA
For Superior Judge.
Twenty-seven Years in Active Practice of Law.

JUDGE WALTER BORDWELL
for
CHIEF JUSTICE OF THE SUPREME COURT
Primaries Aug. 25

—FOR—
JUSTICE OF THE PEACE
OF LOS ANGELES CITY
(EX-OFFICIO POLICE JUDGE)
HUGH J. CRAWFORD
FOR 29 YEARS A RESIDENT AND PRACTICING ATTORNEY OF THE CITY

J. W. SUMMERFIELD
(INCUMBENT)
Candidate for
JUSTICE OF THE PEACE
of Los Angeles Township

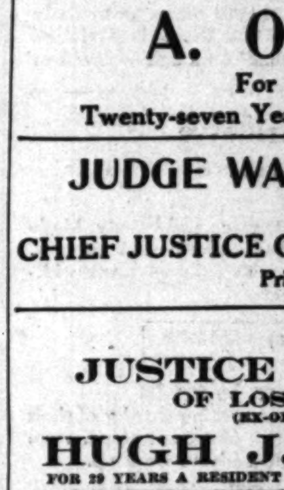

Gen. Frank C. Prescott
Candidate for Congress, 10th District

ED. W. HOPKINS
COUNTY ASSESSOR
Candidate for re-election. Name on all tickets.

ISEMENTS.]

NOUNCEMENTS

y First"

ROBINSON

ngress 10th District

d Office, 1906-1914.

pointed by Taft, served seventeen
perience, mature judgment, clean
epublican, twenty-three years in

BROLASKI

EDONDO BEACH
ICAN CANDIDATE FOR
SENATOR
RIAL DISTRICT.
AUG. 25, 1914

for—

Judge
uis W. Myers
ge Superior Court
ook Up His Record

F. Chambers
Judge Los Angeles City)
Candidate for
the Superior Court
to the will of the voters
Los Angeles County.

E R. HEWITT
SENT)
ceed himself as
UPERIOR COURT

JUDGE
R COURT
D. MOORE
GAL EXPERIENCE.
—INTEGRITY—KNOWLEDGE

JUDGE
NT JACKSON
OR COURT, DEPT. 16)
A CANDIDATE FOR
E-ELECTION

McDOWELL
OR
UPERIOR COURT
Los Angeles.

Los Angeles.
FILA
for Judge.
Active Practice of Law.

R BORDWELL
f
HE SUPREME COURT
Aug. 25

R—
THE PEACE
ELES CITY
LICE JUDGE)
RAWFORD
ACTICING ATTORNEY OF THE CITY.

MERFIELD
IENT)
te for
THE PEACE
es Township

n. Frank C. Prescott
SOLDIER—STATESMAN—JURIST
Candidate for Republican Nomination
Congress, 10th District
tive Experience—Law Clerk Judiciary Com.
s, 1895; Assemblyman 34th District, 1903
ker, Assembly, 1904.
EXPERIENCE—Captain 43rd U.S.V., Philippines
ar, 1899; Brig.-Gen. N.G.C., retired, 1908.
TIVE EXPERIENCE—Inspector U.S.A., 1898-1901; Major 7th Cal. U.S.V., 1901-2.
1904-10; Collector Int. Rev. District, 1910-13.
AL EXPERIENCE—Private Secretary, 1906-10.
Register Land Office, 1910-14.
EXPERIENCE — Admitted Bar Supreme Court of California, 1891; U. S. District Court, 1892; U. S. Circuit Court, 1892.

HOPKINS
SSESSOR,
Name on all tickets.

Finance.

CIAL TEST FOR RAILWAYS.

Holding Up to State Commission Friday.

Most City Car Lines for Twenty Years.

Large and Greater Bonding Power Contemplated.

A solution that will have a ...ve influence on the street rail... history of this city for the next ... years will have its third and ...l hearing Friday before ...ommissioner Edgerton of the State ...road Commission. It is the ap... of the Los Angeles Railway ...ration and its subsidiary, the ... Railway Company, to transfer ...roperty to the recently-incor... Los Angeles Railway, and of ...ompany to issue stocks and ...

...plication, as Managing Di... E. Dunn of the Los An... Railway pointed out yesterday, ...ts in the desire of H. E. ... and those associated with ... to secure $25,500,000 in additional ...y powers for the "yellow car" ... city. The bonding pow... both the Los Angeles Railway ... and the City Railway ... now exhausted over a year ...

...ddition to bonding powers ... is based, according to Mr. ... estimate of investments ... Los Angeles Railway must ... the next twenty years. It ... follow, however, that the ... of these must necessarily be ... investments in better... during that period to $26,500,... all physical improvements ... will constitute investments ... will thereby increase the sup... bonding powers of the Los ... Railway.

IMPROVEMENTS NEEDED.

...ng the improvements impera... necessary in the near future, ... to Mr. Dunn, are the ex... of existing and the building ...ines and the purchasing of ... equipment, also the reloca... car barns. The Los Angeles ... is also preparing itself to ... the city in tunnel and other ... improvements, which will ...efit the street car company ...rovide new or improved rout... its cars.

...ion on this bonding proposi... been exceedingly slow, due ... interposing of objections ... representatives on the ... Public Utilities termed an ... overload the property. In ...mary of the case the board ... an appraisement made by ... down over a year previous, ...ered the reproductive value ... of the Los Angeles Rail... ...ipating and the City Rail... ...ed to be $19,762,864, and ...ributed value $14,782,112. ...ipal ownership as a pos... the future, President Wright ...rd of Public Utilities stated ...ity would oppose the plan ... street railway property ...

...ing the Damon appraisement, ... one company offered an ...ment of Consulting Engineer ... San Francisco, showing the ...ive value of its property to ...,145, and the depreciated ...,170,154. At the second ... of the application, Acting En... of the State Railroad ..., acting on instruction ... superiors, brought in an ...ent of his own, showing ...ive value to be $22,109,700 ...reciated value $19,561,991.

NEW APPRAISEMENT.

...ewhat wide variations in valu... the commission ordered a ...ed up-to-the-minute ap... by its own engineers be... their judgment. This, it is ...ed, has now been completed ... is prepared for the hear... which definitely decide the bond... for the Los Angeles Rail...

...ion of the Los Angeles Rail... ...ipates the issuance of ...s par value of $23,544,000 ...exchange for a similar ...unt of bonds of the Los Angeles ...ilway and the City Rail... ...ompany and the exchanging of ...ed amount of capital stock of the ...ilway Company for the outstanding ...unt of capital stock of the ...ilway companies. In other ...,500,000 of capital stock of ... companies whose lives are to be ...ortly be retired. The $26,... additional bonding power ... refunding will secure for ...ilway lines, represents the ...ce between the total $50,000,... bonds authorized and the total ...Los Angeles Railway Corporation ...Railway Company bonds, ...ed to be retired as the first step ...ntemplated merger of lines.

FLEE FROM WAR; ABANDON BAGGAGE.

LOS ANGELES PHYSICIAN AND FAMILY NOW EN ROUTE FROM ENGLAND.

Dr. H. G. Brainerd, his wife and son, Fred, of this city, who were in Berlin at the time of the outbreak of hostilities and the seizure of the railroads for military transport purposes, had to abandon all their baggage and make the best of their way out of the endangered territory.

All their trunks they had forwarded from Vienna, a previous stopping place, to Munich, to which city they were en route at the time war was declared.

Purchasing personal effects sufficient for their immediate needs, the Brainerds fled forthwith and did not stop till they were safe in England. At Liverpool they joined Mrs. Cecilia White's party, and a cablegram received at Dr. Brainerd's office yesterday announces their departure from Liverpool last Saturday on the liner Megantic for Montreal. They are due the latter part of this week and will probably be in Los Angeles again within two weeks.

Dr. Brainerd and his family left home on a pleasure trip to the continent last April and would have remained in Europe some weeks longer but for the war.

DAUGHTER ACCUSES POLICE SERGEANT.

HE IS SUSPENDED PENDING INVESTIGATION OF AN ALLEGED ASSAULT.

Sergt. August W. Hartmeyer, acting Lieutenant of the University police division, was yesterday suspended from duty by Chief Sebastian pending an investigation into the charges that he had struck his 18-year-old daughter, Pauline, in the face with his fist. A hearing will be held in the Chief's office tomorrow, and if the charges are substantiated, Sergt. Hartmeyer will be dismissed from the force, the Chief says.

Accompanied by W. A. Herdman, a department manager for Jevne's, where she is employed, Miss Hartmeyer appeared at Central Station Saturday. Her face was bruised, one eye being black and her lips cut. She said that her father had attacked her that morning at the Hartmeyer residence, No. 154 West Fiftieth street. According to Assistant Chief Flammer, Sergt. Hartmeyer admitted having chastised the girl with his open hand, but not with his fist.

LOS ANGELES IN LEAD.

Divides Honors with Seattle for Building Activity—Ranks with Big Eastern Cities.

Los Angeles and Seattle divided first honors in building achievements among the cities of the Pacific Coast during the month of July, this city leading by a substantial margin in the number of permits issued and the Northwest metropolis being ahead in valuation. San Francisco was third in both respects.

Los Angeles had 853 permits to its credit for the month, these representing new structures to cost in the aggregate $2,081,396. Seattle, with 762 permits, boasted a valuation of $2,520,590. San Francisco issued 569 permits, for buildings to cost in all $2,068,537. The figures are from a compilation of building statistics put forth monthly by Construction News.

According to the same authority, building operations in the United States for July showed an increase of about 15 per cent. over the corresponding month a year ago, the comparison being based on cost. The gain in the number of buildings was also substantial.

Outside of Seattle, Cleveland was the only city in the United States of less than 1,000,000 in population that led Los Angeles in point of building outlay for July, the Ohio city, with $2,522,050, having a slight edge on the Pacific Coast place. New York had 1598 permits and $10,549,279 valuation; Chicago, 1107 permits and $9,148,760 valuation, and Philadelphia, 1556 permits and $4,661,850 valuation.

RAZE STORY A DAY.

Records Made in Demolition of Old "Broadway" Which Will Give Way to a New.

The workmen engaged in demolishing the corner portion of the old Broadway Department Store building made a day of it yesterday by razing one entire story, the third. The contractor has hopes of bringing the second story down today and of leveling the ruin to the ground tomorrow. Another day or two will be occupied in clearing away the debris and then, it is announced, the excavations for the second unit of the $1,000,000 "Broadway" will be immediately begun. Records both of destruction and construction are being made in the creation of the big downtown store.

The completion of the mammoth mercantile house will be marked with interesting features, according to those in charge of the work. When the steel frame of the structure begins to rise it will be necessary to link each girder and upright with mathematical precision to the steel ends left exposed on the north side of the finished part of the building. This will be accomplished floor by floor until the nine stories of the skeleton work have been erected. There will be no interruption at any time to the selling activities of the store.

As the different floors are turned over by the workmen the temporary partitions that comprise the north wall of the structure will be knocked out, one by one, to permit of the installation of merchandise. Thus the final step in the preparation of the building for use will be a slight one, the whole work of constructing and equipping the store having been accomplished gradually and without inconvenience to the shopping public. The time set for the complete occupation of the New Broadway is April 1, 1915.

...REDS SEE BABY CRUSHED.

...OVER BY HEAVY AUTO ...CK AT FIFTH AND ...ARY STREETS.

...sight of scores of pedes... ...-year-old son of Mrs. ... No. 881 East Sixty-third ... was killed beneath the wheel ... motor truck at Fifth and ...ary streets yesterday afternoon. ... driven for the F. O. ... Construction Company by ... Wyrick, was headed east ... and Wyrick turned his ... to watch an approach... ... again turned his ... the street before him he ... with her child in ... to cross before him. ... the big machine to ... left of the front wheel ... the boy, and in falling ... was pitched over ... and beneath the rear ...

...ruck from the pave... ...ew the mangled ... and staggered to ... to it, but was re... ...was quickly thrown ... and the Re... ...ambulance sum... ...Wyrick sat ... and speechless, ... his eyes. He was ... Station, where ... interrogated. ... hysterical when ... it was found ... practically from ... to her home. ... oil worker in Taft.

STRAPPED TO FALLING POLE.

Two Linemen Seriously Injured When It Gives Way, Carrying Them to the Ground.

A telephone pole crashing to the ground at Violet avenue and Wilson street yesterday morning carried with it J. I. Streton and Carl Hetz, employees of the Los Angeles Fire Alarm Company. Strapped to the pole by their leather belt they could not leap clear of the pole and suffered severe injuries.

Mr. Hetz, who lives at No. 1540 East Fifty-fifth street, fractured both legs, and Mr. Streton, who lives at No. 428 Temple street, was internally injured.

Both men were near the top when the pole fell. The accident was caused by the rotting of the pole at the base, the police declare.

Story Bolled Small.

(Continued from First Page.)

Francisco concern for the fabrication of 100 delivery wagons.

In tire making this city is forging ahead. This city also makes automobile springs, one concern alone placing its steel orders in quantities of 250 tons or more. Storage batteries for automobiles are also made here by three concerns.

ODD INDUSTRIES.

Los Angeles also manufactures motion-picture cameras, aeroplanes, as well as axle grease, tin cans and saddles. One saddlery concern makes a specialty of ornamented saddles and finds its most lucrative fields in the narrowing cattle zones of Wyoming and Montana. As for tin cans, one concern here has a machine that will turn out 80,000 tin cans every ten hours. And there is a market for them, for the tuna-canning industry is becoming one of the mightiest hereabouts.

Among the growing industries are those which manufacture bathing suits, sweaters, disappearing beds, roofing paper, office and bank fixtures, school apparatus and candied fruit. The sweater business is especially lively at present, as the schools and colleges will soon open and their opening means a heightened demand for fancy sweaters. Los Angeles is the home of the disappearing bed, and also has a near monopoly on the roofing-paper business on this Coast. For instance most of the buildings of the Panama-Pacific International Exposition are roofed with a paper made here. This city also ships candied fruit the world over, sometimes as many as ten cars being billed out of here in one day.

A unique new industry is that which makes a patent gas stove. This stove is placed in some inconspicuous place, as a porch, and the heat is forced into the house through furnace pipes, preferably, by a small electric motor.

Los Angeles also has the only wire solder plant on the Coast and also the largest bolt and nut factory. The Panama-Pacific International Exposition Company bought all its bolts and nuts from this concern.

In the manufacture of those things which make life worth the while this city is well in the forefront. One brewery has a capacity of 2000 barrels a day, a machine that will fill and cap 35,000 bottles a day, and its own ice plant, with a capacity of 125 tons a day. One cigar-making concern expends $1600 a day on tobacco and in wages.

WHITE-SLAVE CHARGE.

Woman Alleged to Have Brought Girl Here—Had Quantities of Morphine and Opium.

Yesterday a complaint sworn out by Herbert Preston, assistant special agent of the Department of Justice, charging her with white slavery, was served on Mrs. Josie Andrews, 38, who, with Katharine Nicholas, 20, was arrested Sunday morning by the city police at No. 727 New High street.

When the women were taken into custody, in the room they occupied was found a quantity of smoking opium, several revolvers, a smoking opium outfit and much morphine. It is alleged the women came here recently from Rawlings, Wyo., and that the Andrews woman conducted a disreputable house in that city. Miss Nicholas was taken to the Federal Building and interviewed by the Federal officers. Today Mrs. Andrews will be arraigned before United States Commissioner Williams, charged with violating the white-slave law in bringing the girl into California from a neighboring State for an immoral purpose. Both women are in the County Jail, but Miss Nicholas will be used as a witness by the government in an effort to make out a case under the Federal statutes.

If the government fails there will be a prosecution for violation of the State laws in having in their possession the revolvers, smoking opium, opium smoking outfit and morphine.

FIVE "BLIND PIGGERS."

Arrested in Raids Near Whittier and Los Nietos by County Detectives.

Five "blind pigs" were raided by detectives from the District Attorney's office yesterday and the proprietors arrested on charges of selling liquor without a license. Asst. Dist.-Atty. Ford directed the raids.

All of the "blind piggers" were operating near Whittier and Los Nietos. The following were taken into custody: Chornita Poyornes, Fliep Aguilero, Angel Ramirez, Jr., John Downing and John Doe Mullelmen.

ZEROLENE

Keeps the Motor Cool

Dealers everywhere. Ask our nearest agency about delivery in bulk.

Standard Oil Company
(CALIFORNIA)
Los Angeles

DRINK STOLL'S BRAND THE PERFECT COFFEE

INTEREST IN STAMPS.

Public Library Rousing Children. Extensive Exhibit to Be Placed in Juvenile Department.

Interest in philately, particularly among the children, is being aroused by the public library officials, who have arranged for an extensive exhibit in the juvenile department beginning next Saturday and running through the following week. A number of prizes for the best exhibitions, and also for the boys who write the best essay on the pony express, are to be awarded. Miss Jessamin Britton has been appointed by Librarian Perry to supervise the work.

Flags of many nations; books on various countries that have produced extensive stamp series; stories pertaining to the heroes and heroines, as well as to rulers and famous men who appear on the many stamps, or historical incidents pictured, will be called to attention in various works. The collections are varied and extensive, covering practically every country in the world that has issued stamps since their original introduction in 1840.

BALDY NEARER NOW.

Supervisors Accept Deeds for New Highway Under Construction to Popular Outing Place.

A shorter route from Los Angeles to Camp Baldy was provided for yesterday when the Board of Supervisors accepted deeds from the property owners for a new highway.

The road is under construction and when completed will be turned over to the county, which will supply rock and oil for the surfacing.

C. H. S. Littleton of Pasadena, who presented the matter to the Supervisors, stated the new route will be via Claremont and will cut off several miles from the present highway.

ALLEGE INFRINGEMENT.

The Western Reinforced Concrete Pipe Company brought an action in the United States District Court yesterday against John Balch of San Pedro, alleging that he has infringed a patent granted to John M. Phelan and Henry Billings, for sewer pipe and coupling, the ownership of which is now vested in the complainants. It is alleged that the latter have suffered damages in more than $50,000, and the prayer of the petition is that Balch be enjoined from making and selling the device, and that an accounting be had for the benefit of the complainants.

Clear Way For Board.

(Continued from First Page.)

general public, the employers and organized labor are each represented by three members.

The trio representing the public are Chairman Frank P. Walsh, an attorney of Kansas City; Prof. John R. Commons, the noted sociolcgist of the University of Wisconsin, and Mrs. J. Borden Harriman, who has long been interested in social and philanthropic work in her native city of New York.

The interests of the employers are looked after by Frederic A. Delano, president of the Monon Railroad and former receiver for the Wabash Railroad; Harris Weinstock, a merchant of San Francisco, and S. Thurston Ballard, banker and miller of Louisville.

The representatives of organized labor on the commission are John B. Lennon, vice-president of the American Federation of Labor; James O'Connell of Washington, D. C., president of the Metal trades section of the American Federation of Labor, and Austin B. Garreston of Iowa, president of the Brotherhood of Railway Conductors.

DEATH OF MRS. BABCOCK.

Well-Known Winter Resident of Los Angeles Passes Away in Helena, Mont.

The death of Mrs. E. C. Babcock of Helena, Mont., will come as a distinct shock to her many friends in Los Angeles. She has for a number of years been a winter resident at the Hershey Arms, where she made friends of all who came in contact with her. On August 5 she was out walking near her home in Helena, suddenly collapsed from heart failure and died almost immediately. Her husband died there four years ago, where he had been in business from 1886. Mrs. Babcock's maiden name was Minnie Swan, her home being at Monmouth, Ill., and her body was taken to that place to be laid by the side of her husband.

YOUR OWN DRUGGIST WILL TELL YOU Try Murine Eye Remedy for Red, Weak, Watery Eyes and Granulated Eyelids. No Smarting—just Eye Comfort. Write for Book of the Eye by Mail Free. Murine Eye Remedy Co., Chicago.

Only One "Bromo Quinine."
To get the genuine, call for full name, LAXATIVE BROMO QUININE. Look for signature of E. W. GROVE. Cures a Cold in One Day. 25c.

Store Closes Saturdays at One P.M.

VILLE DE PARIS
317-325 SO. BROADWAY 312-322 SO. HILL STREET
A. FUSENOT, CO.

New Silk Dresses at $15.00

Many of the New Hats are in

Exceptional Value

THE accompanying sketch shows one of the very latest dress models; basque effect, with pleated tunic; of Crepe de Chine, in black and navy blue; with broad Roman Stripe Girdle; white batiste collar and cuffs. The price is $15; exceptional value.

P. N. Corsets Just Arrived

A comprehensive showing, including models for the slender girl at $1.00 to $5.00; and for medium and stout figures, from $1.00 to $6.00. "P. N." corsets are correct.

Princess Aprons at 50 Cents

These Princess Aprons, made of blue and white checked ginghams, are shown in different styles. Neat and serviceable. Unusual value, at 50c each.

Wool Sweaters

Plain and fancy effects; coat styles and belted models; with and without collars. Splendid values at $5, $6.50, $7.50 and higher.

Nurses' Uniforms

The celebrated "Dix-Make" Nurses' Uniforms, in high and low-neck styles. Of white Indianhead at $3.

Canadian Rockies

Indoors, a Palace; Outdoors, Wild Nature

A Wonderful Contrast at Banff

Ride straight through the heart of the Canadian Rockies and see what Nature, in her most generous mood has done. Stop at Banff and ride the mountain trails with Jim Brewster; go boating on lovely Lake Louise and revel in the sheen of its sapphire-blue water and its wonderful Alpine scenery. From Field go camping in the famous Yoho Valley. At Glacier you will find mountain climbing, and at Balfour excellent tennis, motor boating and fishing in that wonderful land of lakes and orchards. And at each one of these stops on the

Canadian Pacific Railway

there is a beautiful palace of a hotel where comforts of life are taken care of in the most artistic way, at moderate cost.

Everything Canadian Pacific Standard—none better.

For further particulars call or write for Booklet No. 1.
A. A. Pollmann, Gen. Agt. Pass. Dept., 708 S. Spring St., Los Angeles, Calif.

CANADIAN PACIFIC

Beware!!! of Imitations

For your own protection beware of any beverage masquerading as Coca-Cola. If a thing is good it doesn't have to be sold as an imitation of something else—that's common sense.

Imitations are made for the sake of illegitimate profit-making and to deceive you, not to please you.

Demand the Genuine

Coca-Cola

the beverage that has made the making of imitations a regular business. That's proof enough how delicious, refreshing and thirst-quenching it is.

If anybody, anywhere, tries to sell you as the genuine Coca-Cola, any imitation in name or appearance, refuse it—and do your buying elsewhere.

Demand the Genuine—Refuse Substitutes

THE COCA-COLA CO., Atlanta, Ga.

Back East Excursions
Many dates during Summer of 1914

via ST. LOUIS via CHICAGO

Round Trip from Los Angeles and Other Pacific Coast Points

New York $108.50
Or Philadelphia

Washington $107.50
Or Baltimore

Boston $110.50

PENNSYLVANIA LINES

Through Pittsburgh and Interesting Sections of the East
Long Return Limit—Liberal Stopovers

For full particulars about sale dates, fares, return limits, stopover routing, etc., apply to Local Ticket Agents, or communicate with M. P. VAN HORN, District Passenger Agent, 114 West Sixth Street, LOS ANGELES, CAL.

ASK FOR Southern California SUGAR

ELECTRIC WASHER
$2.50 down, $2.50 week. Free trial. Costs 2c and 20 minutes' time to wash for family of 4. Telephone or call, save.
WOODILL-HUIAE ELECTRIC CO.
111 East Third. The Electric Shop. Just Around the Corner from Third and Main

PUBLISHED BY
THE TIMES-MIRROR COMPANY
OFFICERS:
H. G. OTIS, President and General Manager.
HARRY CHANDLER, Asst. Gen. Mgr. and Treas.
HARRY E. ANDREWS, Managing Editor.
P. K. PFAFFINGER, Assistant Treasurer.
MARIAN OTIS-CHANDLER, Vice-Pres., Secretary.

Los Angeles Times

EVERY MORNING IN THE YEAR.
Daily, Sunday, Illustrated Weekly and Semi-Monthly Magazine. Daily Founded Dec. 4, 1881—33d Year.
Member, Class A, of the Associated Press. Leased-wire mileage covered: Day, 22,000; Night 35,000; Words transmitted, 20,000.
OFFICE:
New Times Building, First and Broadway.
LOS ANGELES (Loce Ahng-hayl-ais)
Entered at the Postoffice as mail matter of Class II.

TREND OF THE FINANCIAL NEWS.

CHIEF DEVELOPMENTS YESTERDAY.

(At Home:) The domestic financial world made another step toward normal conditions yesterday and private dealings in stocks and bonds were more active, although resumption of open trading was not yet in sight. The complete understanding between Washington and the great banking interests gave great encouragement to the New York financial district. Big savings banks announced but few depositors had wished to withdraw their money and that all excitement was over. Wheat advanced nearly a cent as the export situation became more clarified.

(Abroad:) The War risks insurance office in London announced a reduction in the rate of cargo insurance. Buenos Ayres banks have so far been strong enough to have no need of the moratorium proclaimed.

(For details see financial page.)

CARRANZA'S CASH.

The capital is ready for the entrance of Carranza. This means the City of Mexico and not the sort of capital on which a man does business and draws interest. It is all right to say that to the victor belongs the spoils, but Mexico City has had so many victors that it has precious few spoils.

JUST LIKE US.

It was a Los Angeles steamship loaded exclusively with Southern California products which blazed the trail of Pacific Coast vessels through the Panama Canal. The big new waterway was not made entirely for this city and port, if you listen to other ports, but you never can convince our own people that it was not.

IF SHE WINS.

A woman has succeeded in having herself nominated for justice of the Supreme Court of Kansas. Running against her for the same office at this time are five other candidates. Should she triumph at the polls her election would be the most signal honor ever conferred upon a woman. Some have inherited crowns, but this woman's glory is her own achievement.

A MINISTER OF UNDERSTANDING.

Rev. Stephen Samson Powers, who has resigned the rectorate of the Episcopal church at Yuma, Ariz., in order to marry Miss Mary Elizabeth Nugent, who, by the way, is the only woman banker in her State and a lady of great culture and charity as well, was in his youth an actor of genuine ability and has played in many of the old theaters of the great cities of this country.

A REAL BATTLE.

When West Virginians go to war they do not have a battle line more than 250 miles in length, but somebody really gets killed and the press reports are not censored thereafter. The latest news from the West Virginia front says that twelve bandits were slain by 200 citizens in a single engagement. It will ultimately dawn on some of the free lances back there that the bandit business does not pay.

DRINK AND THE DRIVER.

An engineer on a railroad cannot drink and keep his job. Other people's lives are at stake and the company must know who is at the throttle and a good deal about his state of health and mind. A man may drive his own automobile to the devil without immediate supervision and he often does it. It would be astonishing if the world could know how many automobile fatalities and minor accidents could be charged to the demon rum at the wheel.

DANIEL AND DILLON.

They are different in character and time, but alike in prowess. Daniel went into a lion's den and saw angels. Dillon took a band of Angels into a den of Tigers and subdued them. Daniel may have been only an allegory and he happened a long time ago. Dillon is a reality and he and his Angels slew nine Tigers twice only this past Sunday. He was satisfied to be a Daniel and not an Alexander. He did not weep because there were no more Tigers to conquer. It may be as well to be conservative about wild animals from the jungles of Venice.

VALUATIONS.

What you have and spend does not make you rich and what you have not and cannot expend does not make you poor, except as you think and feel. Your final appraisement does not lie with others, but with yourself. Your bank cannot really report on your value. Dun and Bradstreet cannot say what you are worth. There is but one measure of a man and he takes that of himself. It is a question of his own realisation. The world must judge a man by the use he makes of his faculties. It requires one set of tools to express one man and a different set to express another. The square of the good carpenter and the compass and trowel of the true brick mason are equal in honor to the million dollars of the man who deals in terms of finance. It is all very well for the banker to judge men by the way they handle their money; yet the minister may as well judge a man by his morals, a physician by the care he takes of his health and the whole world by his faith in all of his conduct. When you get down to rock bottom it is hard to find a word superior to integrity. The business without any leaks, the life without any breaks, the cloth that is in one piece, ah, these are very good!

OVERSEAS—THE SITUATION TO DATE.

The capital of Belgium was moved yesterday from Brussels to Antwerp. The information is not contained in any boast from Berlin, but in a Reuter telegram from Brussels to London. The significance of the move may be guessed by readers of The Times who have been following the impartial news accounts of the war.

A London dispatch last night conveyed the intelligence that the British politicians, so to speak, are already tired of the war. They are projecting a date for the war to close. They are represented to fear a stalemate all along the line from Basel to Maestricht. Lord Kitchener, however, is represented in the same dispatch to be extraordinarily busy in assembling a more formidable army than he found when he took charge of the War Office for England.

The German Emperor and three of his sons arrived yesterday at Mayence. The significance of his departure from Berlin at this time remains to be measured.

The part Japan is to play in the war, if indeed the war lasts until the date Tokio has set for the expiration of the Mikado's ultimatum to Berlin, namely, August 23, continues to inspire profound interest and speculation. If Tokio plays no great part in a great war, the Japanese may be expected to have a large voice in the negotiations for peace, and this phase of the situation is an entertaining a theme as the other. At any rate it is clear that the policy of the United States in the Far East in the event of hostilities between Japan and Germany will be one of non-interference. Assurances to that effect are contained in an important Washington dispatch last night.

Thus, while the great events may be said to have already cast their shadows before, the great battle of the greatest war in all time is still an event of the future, with a possibility that no great battle will be developed. If the fears of British politicians of a stalemate in Belgium are well grounded one might use the word "probability" here for "possibility." Moreover, the Kaiser yesterday acknowledged the receipt of President Wilson's note proposing to end the war by mediation.

A PRACTICAL WAY THROUGH.

In presenting to the City Council plans for an open cut two blocks wide through Bunker Hill the hill residents and a committee representing the Business Stability Association offer a satisfactory, practical solution of the serious problems that have arisen because of the great natural barrier between the city's business district and the territory northwest of it. With the rapid growth of the city, traffic congestion has become almost a menace, which city and railroad officials are continually endeavoring to overcome. Removal of Pacific Electric cars from Main street, rerouting of some of the yellow car lines and the subway westward proposed by the Pacific Electric Railway Company undoubtedly offer substantial relief; but the chief difficulty and one that must be overcome before traffic conditions can be satisfactory, is the hemming in of a considerable portion of the city's busiest district by Bunker Hill.

Another problem concerning which business men have felt grave concern relates to the permanency of the business district. In the opinion of bankers the unrest that has characterized the retail merchandising district is detrimental. It was chiefly for the purpose of dealing with this condition that a number of the big property owners of the city organized the Business Stability Association. That association, having studied carefully and intelligently the various causes of the trouble, have concluded that a wide cut through Bunker Hill will have a powerful effect in stabilising the business zone.

With greater population and more needs to be supplied it was inevitable that more and larger retail stores would be established, and just as inevitable that the retail district would have to expand to make room for them all. This growth and expansion will continue, for hardly anyone doubts now that Los Angeles will have twice as many people in 1920 as at present. Extension of the business zone southward on Broadway and Spring streets has been a natural sequence of growth. Such expansion, within limits and along natural lines, cannot be regarded as in any way detrimental. It is the possibility that, hemmed in otherwise, it may spread in a long, thin line far to the south, its units too widely separated to be either convenient or satisfactory, that has alarmed thoughtful business men.

As the city grows there will be increasing need for retail establishments in the northern end of the business district. Residential sections naturally tributary to that district are growing as rapidly as any part of the city. The territory west and northwest of Bunker Hill is being rapidly built up. Hollywood and much of the country between the city and the sea should find its outlet into Los Angeles far north of Seventh street. San Fernando Valley, with its prospects of continued prosperity and largely increased population, seeks entrance from the north.

The open cut project appears to meet the situation adequately. The outlet would relieve traffic congestion and, with adequate improvements on the western side of the hill, would afford a passageway direct to the heart of the business center for a very large percentage of the city's inhabitants. Judging from the engineer's reports the project not only brings desirable advantages, but has the important merit of being susceptible of consummation. It can be built for a price that people can afford to pay and quickly enough to secure benefits promptly. The completion of the regrade and attendant street work will not retard the growth of business south of Fifth street. It will afford business facilities north of Fifth street that are of vital importance. There is no part of the business zone that would not be affected for the better by a convenient passageway through the hill. In its bearing upon general traffic conditions the cut would be of distinct benefit to everybody in the city.

RESTORATION OF OUR SHIPPING.

Is Columbia the gem of the ocean as a national song asserts, or is she a rhinestone of no merchantable value? There was a time when ships flying the Stars and Stripes carried 90 per cent. of American commerce. Now they carry less than 10 per cent. We pay foreign carriers over $300,000,000 per annum for bringing European goods here and carrying American

The Interesting Game.

products there. We could keep this money in the country instead of sending it to Europe if we had the ships, for the rates for ocean freight on the Atlantic have, within the last two years, doubled and in some instances trebled. The shipping trust is largely responsible for the advance. No concerted effort has been made to break into the monopoly because it takes time to build ships and they can be built on the Clyde for one-third less than they can be constructed in American shipyards.

When the Panama Canal opened last Saturday there were not half a dozen American ships to use it and no English, German, French, Austrian, Belgian or Russian vessels at all. The war vessels of the warring nations are barred from the use of the canal, and their vessels of peace were keeping out of the way of the war vessels. While the canal itself is neutral, as are the ocean waters for a few miles from its entrance at either end, the seas beyond these limits offer excellent ground for either a combat between battleships or the capture of merchantmen by cruisers.

Germany and Austria together have 388 war vessels, ranking from dreadnoughts to submarines. Great Britain, France, Belgium, Holland, Russia and Japan combined have 1427 war vessels. It is not possible for 388 vessels, however skillfully maneuvered and bravely manned, to contend for any great length of time against 1427 vessels of equal power.

On the other hand the six allied powers have 25,954,635 tons of merchant shipping to guard, while Germany and Austria have but 5,166,018 tons. It would take five times as many warships to adequately convoy and protect the merchant ships of the allies as would be required to convoy and protect fleets of the German and Austrian merchant fleets.

Great Britain has a naval reserve of only 25,200 men, while Germany has a naval reserve of 110,000 men.

Germany and Austria together, with 388 warships, could inflict more damage upon the 25,954,635 tons of mercantile marine of the allied six nations than they, with 1427 warships, could inflict upon the 5,166,018 tons of the mercantile marine of Austria and Germany. If the allied powers on the one hand and Germany and Austria on the other were each to sink or capture an equal number of ships, until the merchant marine of Germany and Austria should be extinguished, there would still be over 20,000,000 tons of shipping of the allied powers subject to German and Austrian assault, while Germany and Austria would have no ships upon which the allied powers could make reprisals.

The non-warring nations of Europe—Norway, Sweden, Italy, Spain and Greece—have together but 6,105,524 tons of merchant shipping, an amount totally inadequate to transact the carrying trade of Europe on the seas, and if their citizens as well as those of the United States shall be inhibited by the doctrines of the London conference from purchasing and registering foreign-built ships the ocean commerce of the world will be almost extinguished.

Under the circumstances it is not impossible that Germany and Austria may insist upon the doctrine adopted at the London conference that transfer of ships from a belligerent to a neutral flag will not be permitted during or immediately before a war, and that such transfer, if made, will not be respected by the belligerent power. If a British ship, for instance, should now be sold to American owners and given an American registry, Germany might seize her on the high seas because she was transferred during war time. Such seizure would, if we insisted on the right of transfer, be a casus belli against Germany. If the war-mad Kaiser should add Norway, Sweden, Italy, Spain, Greece and the United States to his opponents it might shorten the conflict, but at the end of it Germany would have disappeared from the roll call of nations.

Considered in the light of modern civilization it is to the interest of Austria and Germany as well as to that of the powers with which they are at war not to have their merchant marine destroyed, but to allow it to be transferred to the flag of a neutral nation. There is no telling how long the neutrality of Italy, Spain and the Scandinavian nations can be kept out of the maelstrom of the great European war. The United States is the only nation that can, without partiality, afford safe shelter under its flag to the imperilled commerce of the world. We are absolutely neutral in this contest, not merely in cold compliance with the mandates of international law, but in feeling as well. Every city in America counts among its inhabitants and among its naturalized citizens men and women of British, French, German, Austrian, Belgian, Russian and Servian birth. Any attempt of persons of any race to extend unlawful aid to either of the combatants will be promptly suppressed. Ships flying any flag—even the American flag—about to leave our ports are searched by our government and not permitted to depart if in their cargoes there are any articles contraband of war. The playing of foreign national airs in public places is forbidden. The ministrations of the American Red Cross Society will be impartially extended to the wounded of every army.

It will be a shameful and inhuman thing if, in consequence of the objection of any power, foreign-built merchant vessels shall be excluded from the shelter of the Stars and Stripes. Such vessels, if admitted to American registry, will never be permitted to sail from our ports without rigid examination. If any power shall return to the barbaric and cruel usage of former centuries and, in order to conquer its opponent, shall exclude food from non-combatants and women and children, the government of that power should be outlawed of civilization.

That the registration of foreign-built vessels will, if acquiesced in by Europe, restore our mercantile marine to its rightful place among the nations is doubtless true, but that is an advantage to which we will be fairly entitled.

A REMARKABLE ACT.

Prof. Shigetaka Shiga has arrived in this country from Nagashino, in the province of Mikawa, on an exceptional mission. He has entered at the port of San Francisco a huge natural stone bearing a double inscription. On one side is the legend to the heroes of the Alamo. On the other is a poem to J. B. Bonham, the one of the brave little handful of 188 men entrenched within the walls of the Alamo who was chosen by the intrepid Col. Travis to make his way to Col. Fannin, then at Goliad, with a burning appeal for the reinforcements that never came. When Bonham found his quest was vain he made his way back to the Alamo and certain death. Prof. Shiga was so deeply stirred by this story on a former visit to Texas that he obtained permission from the San Antonio authorities to erect a monument to the martyrdom of the Alamo defenders and he took the stone from the precincts of the cemetery where sleeps the remains of a great feudal hero of Japan named Torri, whose death was the climax of a rare demonstration of courage more than 400 years ago.

A German correspondent, whose address was not given, writes to The Times referring to the matter of collecting moneys here for relief purposes in the war zone of Europe. She makes the mistake of crediting activity in the wrong direction to a lady named Huntington. The Times is advised that the name was erroneously used.

GIVEN SHIPS, SOUTH AMERICA'S VAST TRADE IS OURS.

BY WALTER J. BALLARD.

It is estimated that the trade of South America with European countries amounted to $1,600,000,000 in 1912. In the fiscal year 1912-1913 (latest published complete figures) the trade of South America with this country was:

Imports from South America..	$217,747,028
Exports to South America	146,147,993
Total only	$363,895,021

Not only are our own business men, bankers, shipping men, exporters and manufacturers awake to our present opportunity to remedy this state of things, but South America is alarmed and is appealing to us to come to her aid. Her civilization is seriously menaced by the paralysis of European commerce. A thousand things for which she relies on importation are suddenly withheld from her so far as her usual sources of supply are concerned, and she turns to us in her need.

Practically every country that purveys manufactured articles to the South American peoples is now at war. Great Britain, Germany and France, in the order named, were the principal providers. Italian and Spanish commerce, what there is of it, does not mean the things most needed; machinery, textiles, products of highly-developed manufacturing skill. Even supposing that England speedily opens the way for her shipping, her share of the South American trade of Europe was a scant one-third, namely, $235,570,000 imports and $221,925,000 exports, or $457,508,000 in all.

Here, then, is a shortage, present and prospective, of, broadly speaking, a thousand million dollars in the yearly foreign trade of the South American continent. Who is to have it? Who is to send to these active and advancing republics the means and appliances they need to work out their destinies and to take from them the food and the raw material of industry which they produce? Who but ourselves? And would it not be worse than madness for our people to let such a chance pass them by?

The approaches which the South American diplomats are making to the State Department and the Pan-American Union have been anticipated by action in shipping and export interests here. The newspapers within a day or two announced that numerous houses were sending "drummers" and samples to South American ports by the earliest steamers. On August 8 the agents of the important Lamport and Holt steamship line told of the company's plans to run an efficient service to the ports within their compass as soon as the matter of insurance rates could be settled. Bankers have been discussing new systems of credit to finance the new volume of business. On all sides appreciation of the crisis promises an effective meeting of the South American appeal, assuredly with high mutual advantage.

One project that gains an unexpected timeliness is that of the Navy Department for running fast mail, passenger and express lines and establishing a freight service from the United States to South American ports, especially via the Panama Canal. As worked out in detail and embodied in the bill now before Congress, the plan will permit of a beginning along this line with small or no impairment of naval efficiency. An experiment can be made with five fast cruisers for mail and express transportation and ten auxiliary vessels of the navy capable of carrying considerable ladings of freight.

It is proposed to carry on the service largely with officers on the retired list, while extra men are to be enlisted. As the service develops vessels fully adapted for it may be built or bought and thus become a valuable auxiliary fleet in time of need. Whatever the ultimate economic or military defects of the scheme may be, it at least meets a temporary need. Our great lack in developing the new field that fortune has opened to us is the dire scantiness of available shipping, and the naval proposition helps solve this difficulty until private enterprise and capital have time to act.

At this time of unexampled opportunity and given ships, bought or borrowed, and the ubiquitous Yankee "drummer," South America's vast and profitable trade can easily be ours.

THE MAD WAR LORD.

[Baltimore American:] Emperor William, having declared war on Russia, forced France into the fighting and drove Great Britain into aggressive as well as defensive measures for her own protection. He has brought upon Europe a war that will, in truth, stagger humanity. This he has done at a time when civilization was believed to have reached a higher plane than at any other era in the world's history, at a time when Germany claims precedence in all that pertains to human knowledge and to the progress of science. This war is not one between savage tribes seeking rapine and plunder, but among the world's greatest powers, and, however it may end, must mean a setback in the world's advance along all lines that lead to human advancement and human betterment.

This war of the twentieth century—counted an era of peace—is a war of the Kaiser's own making. Upon his shoulders the world will place the blame—the whole blame—for the conflict.

The War Lord of Germany has acted like a madman. He has aroused against him Russia, France and Great Britain. He asks for no mercy and will get no mercy.

Kept Them Going.

[Philadelphia Telegraph:] Reference at a social affair, the other evening, was made to acquiring habits, when Congressman John H. Small of North Carolina was reminded of an incident that occurred in the South.

One afternoon a traveling salesman was going through a wooded section, when he saw a lot of razor-back hogs crazily running from tree to tree. For a while he wonderingly watched the show, but not being able to solve the problem, he asked a woman standing near a small cabin what ached the porkers.

"It's this way," answered the woman, "my husband is deaf and dumb, and he learned the hogs to come to dinner when he tapped on a tree——"

"You don't mean it!" smilingly interrupted the salesman. "Did it work?"

"Yes, for a while," answered the woman beside the cabin. "But now the woodpeckers are almost makin' the poor things run their legs off."

Deceiving Appearance.

[National Monthly:] It always annoyed Tom Spencer to have a waiter attentive to the point of almost forcing him to tip. On one occasion Mr. Spencer entered a cafe and hurriedly ordered his lunch. In a few moments the waiter returned, and after serving the required order hung about making unnecessary arrangement about the table.

"Feel like a cup of tea, sir?" said he, bending over the patron solicitously.

"Do I look like a cup of tea?" snarled Spencer.

Pen Points: By the Staff

Loyal Liege!

Oh, well, that favor hasn't cost us so much, after all.

Gilf Pinchot has become a Socialist, or more speechifying for him.

Why not have aerial street cars to relieve the ache of pedestrians in this town?

The growers of sugar beets in Southern California are not "raving with glee."

The prices received by our lemon growers are so sweet that no sugar of all is required.

After the political primaries the printers of Los Angeles might organize a Lodge of Sorrow.

What has become of the old-time man who used to clean out his cellar about this time of year?

So far there has been no advance in the prices of the inescapable Calomel as a result of the war.

What might be accomplished if the cost of the war should go to the cause of education and the uplift of mankind!

And now the Turks are selling a side aside with the Germans. But we don't care for cigarettes, so what's the odds!

The prices of foodstuffs will soar at the ultimate consumer is also the same word, but you spell it differently.

This is the last week that the list of names of the candidates will appear on the screen in the "movies." Thanks be to Allah.

It is reported that the French bill of the passed. This is respectfully referred to the Interstate Commerce Commission.

At the hour that the pen leaves the press it was Fredericks that the latter was nowhere, in the California primaries, handicap.

The Czar is making all sorts of promises to Poland to keep that country quiet, but the Polanders ought to melt in the fingers are not crossed.

The summer season is now in full swing and the sea serpent has not yet made his annual visit to the Pacific Coast. Perhaps he has been "censored."

Gen. Obregon has entered the City of Mexico, and Carranza is waiting outside ready to slip in. But what does anyone cares what is doing in Mexico.

Germany has informed France and Belgium that she will shoot any aviator who interferes with the advance of her army. Isn't this a rather gentle way to treat aviators?

Reports from Ohio indicate that the Keystone State will this fall remain loyal to the Republican column. The wave is recovering from a rabid attack of Progressiveitis.

The defeat of Senator Bristow in Kansas primaries by "Charley" Curtis by less than 3000 votes. Not as close as it will nor as wide as a barn door, but it suffices.

The new interpretations of the prophecies of Daniel on account of recent events to create about a dozen different prophets. It is a great opportunity for opportunists.

The lines of battle during the first week sink into utter insignificance in comparison with the length of the line now in process of formation. Judge Wellborn, after charge of Judge Wellborn, and that several of his fellow jurors, who were conversant with him during the trial, be sum

President Wilson has put his foot down on the proposition advanced by some capitalists to make a big loan to France. But, really, how would he stop it if the men with the cash have decided to make the loan?

Dr. Mary Halton of New York has gone on a vacation from matrimony. The best fact is that friend husband did not go with her, the country. The usual burial is held when she comes back.

The United States is not doing much interested in the question of the balance of power, the European fuss, but it is helping in maintaining a balance of sanity, while the warring nations are cutting each other's throats.

In 1813 it was Napoleon against Russia, Prussia, Russia, Sweden and Spain; in 1914 it was Napoleon against Austria, Russia, English-Dutch and French; in 1914 it is the Kaiser against Russia, France, England and Belgium. What will the history of 1915 be?

TO A CALIFORNIA GIRL.

God saw you fair
When he sent you to earth,
Maid of the Westland
All maids and mirth,
Star dust and sun fire
And calm old eyes,
Heavenly lumen
And vagary divine.

Surely some spirit,
Some rogue of the skies,
Robbed the Pacific
To color your eyes,
Stole for your lips
A red rose at her best,
Pilfered the lily
To whiten your breast.

There's hope in the spring,
There's faith in the fall,
The gods play no favorites
The stars shine for all,
The stars shine for me,
And, dear, dark are you,
It's your destiny, so
Just to shine like you
Because you are you.

JOHN RAWLINGS.

LETTERS TO "THE TIMES."

Street Assessments.

LOS ANGELES, Aug. 17.—[To the Editor of The Times:] The people of this city are being continually assessed for street work and various public improvements that many of them directly affected do not favor. It seems to me that action for such work should be based on petition from the people directly affected. If in the absence of a petition of one half of the property owners affected no action whatever should be possible. It is they—the owners—who should initiate such movements. If they do not want the improvement the people on whom the expense will fall—do not want the improvement badly enough to ask for it, then it should not be attempted. As for improvements which are for the good of the whole city and which the entire population will help pay for, let the people vote on the questions at some of their never-ceasing elections. Do you think there is entirely too much graft in the guise of "street work" at this time?

KARL H. M. GARDNER.
No. 3171 Lake Shore avenue.

CALLED BODY FOR CORONER.

Man Who Died at County Hospital Friday Thought to Have Been Struck by Auto.

Coroner Hartwell is conducting an investigation regarding the death of Dick Ross, 53 years old, of No. 52[illegible] street, who died at the County Hospital August 14 from complications growing from a fracture of the right hip. The Coroner yesterday issued a permit from the Health Department to hold the body, now at the Pal parlors, for four more days. Ross was found in the street be[illegible] No. 183 North Main street on the night of July 4 by Patrolman[illegible], and was sent to the City Jail for drunkenness. Hearing groans in the drunk tank next morning, Officer Rhand found Ross suffering, and sent him to the Receiving Hospital. He said he had been hit by an automobile.

ARTIST LOCKED UP.

Charged by Stenographer With Threats to Take Her Life—He Denies the Allegations.

Jerry Carrase, a professional [illegible] was sent to the County Jail by Judge Young yesterday upon charges filed by Miss Anna Sickler, a stenographer in the County Clerk's office. Deputy Informed Asst. Dist.-Atty. Fortier that Carrase threatened to kill her because she refused to allow him to pay court to her. She asserted that she never was his sweetheart and that he was intensely jealous of her.

Carrase was unable to give a $150 bail bond and was locked up. He will remain in jail six months unless friends make their appearance.

Carrase denied that he had threatened to kill Miss Sickler and asserted that a sensation would develop if he were allowed to show the real motive behind the prosecution.

CASE DISCHARGED.

Alleged Intoxication With Penitence and Is Allowed to go With Reprimand From Judge Wellborn.

J. M. Adams, one of the jurors in the United States District Court who rendered the case against certain officers of the American Brokers' Company, for alleged misuse of funds, and who was charged with intoxicated during the delivery of charge of the court to the jury, was dismissed with a sharp reprimand by Judge Wellborn yesterday for his violation of the dignity of the court.

Adams appeared, and when asked a statement of his case, admitted that he had been drinking on the day in question, but said that he had been ill and he had lost a great deal of sleep. He expressed deep regret that he had done wrong, but claimed that he was in poor mental and physical condition to hear the charge of Judge Wellborn, and that several of his fellow jurors, who were conversant with him during the trial, be sum

Judge Wellborn, while unqualified in his denunciation of the excellent conduct of Adams during the entire trial, said he had recovered from the effects of his potations. They asked for clemency of the court.

Judge Wellborn, while unqualified in his denunciation and rebuking the acknowledged offense of Adams, thought the circumstances attending the public exposure of his condition under the circumstances was sufficient punishment therefor, and discharged Adams.

DELIVERED TELEGRAMS.

There are telegrams at the Western Union for Frank A. Blanco, F. [illegible]. Miss Florence Bell, C. [illegible], E. R. Conklin, Mrs. Addie M[illegible], Mr. L. F. Drante, John Er[illegible], F. A. Fellows, Dr. John Gall[illegible], F. Houchim, Mrs. D. Jac[illegible], Lee Kelly, Charles Madison, [illegible], Mrs. I. H. Peterson, M[illegible], J. C. Steele, Antoniokry Sothia[illegible], Mrs. W. F. Sikes, Mrs. Charl[illegible], Clark, Marie Sisson, Mrs. W. [illegible] and Claude P. Ward. At the office of John Rawlings.

INVESTIGATING HIGH PRICES.

In the absence of Special Agent [illegible], who left yesterday on a two weeks' leave of absence, the investigation by agents of the Department of Justice relating to the cause for the high prices of all sorts of foodstuffs, is being conducted by Inspector Webster, a special agent of experience. It is understood that a great deal of evidence is being collected on the subject in hand, but no information is available. It will be sent directly to Washington, where the final report of the original demand for the investigation was made. More than a hundred complaints were received in foodstuffs have been investigated in Los Angeles, and it is the purpose to make the inquiry as thorough as is possible with the facilities at hand.

WATER FIRE UNCOVERED.

John Glover of Azusa fined $100 for leaving a fire unextinguished on the San Gabriel River company's land, bound over to the Superior Court.

Deputy U. S. Fish Commissioner [illegible] Kelly, Charles Madison, [illegible] and other officers are enforcing the fish and game laws, similarly charged, with regard to persons or companies engaged in mining operations. Warning against all offenders was issued by Kelly, who will not comply with the regulations governing the issuance of permits in regard to open fires during the dry season in the mountains, and it is necessary that every precaution be taken in reducing the danger of fire to a reasonable quantity.

Pen Points: By the Staff

Loyal Liege!

Oh, well, that Davis tennis cup is not so much, after all.

Gifford Pinchot has become a beautiful thing to be speechifying for him.

Why not have aerial street crossings for the use of pedestrians in this town?

The growers of sugar beets in Southern California are not "viewing with alarm."

The prices received by our lemon growers are so sweet that no sugar at all is required.

After the political primaries the directors of Los Angeles ought to organize a Lodge of Sorrow.

What has become of the old-fashioned man who used to clean out his desk at this time of year?

So far there has been no advance in the prices of the incomparable California climate as a result of the war.

What might be accomplished if the money the war should go to the cause of education and the uplift of mankind?

And now the Turks are inking in, taking a hand with the Germans. But we don't mean cigarettes, so what's the odds!

The prices of foodstuffs still soar, and the ultimate consumer is also sore—but that is a word, but you spell it differently.

This is the last week that the faces and forms of the candidates will appear on the screen in the "movies." Thanks be to all!

It is reported that the French hold all of their passes. This is respectfully but firmly referred to the Interstate Commerce Commission.

At the hour that this page bigbuzz to press it was Fredericks first, the baker of Hollywood, in the California gubernatorial cheap.

The Czar is making all sorts of promises to Poland to keep that country loyal, but the Polanders ought to look to see if his fingers are not crossed.

The summer season is now in full swing, but the sea serpent has not yet made his annual visit to the Pacific Coast. Perhaps he has been "censored."

Gen. Obregon has entered the City of Mexico, and Carranza is waiting on the side ready to slip in. But really nobody knows what is doing in Mexico.

Germany has informed France and Belgium that she will shoot any civilians who interfere with the advance of her troops. This is a rather uncivil way to treat a friend.

Reports from Ohio indicate that the Democratic State will this fall resume her place in the Republican column. The voters are recovering from a rabid attack of Democracy.

The defeat of Senator Bristow in the primaries by "Charley" Curtis by more than 2000 votes. Not as deep as a well nor as wide as a barn door, but it will do.

Some new interpretations of the prophet Daniel on account of recent events are due. It is a great opportunity for the commentators.

The lines of battle during the Civil War into utter insignificance in comparison with the length of the line now in evidence in Europe that varies from 300 to 500 miles. Some battle-line, that.

President Wilson has put his foot down on the proposition advanced by Americanists to make a big loan to France. Really, how would he stop it if it were with the cash here wanted to make it?

Mary Halton of New York sues for relief from matrimony. Yet the husband did not know that friend husband did not know that every time when his wife went to the store. The usual hurrah is when she comes back.

The United States is not deeply interested in the question of the balance of power in the European fetish, but it is interested in maintaining a position of strict neutrality while the warring nations are tearing each other's throats.

In 1813 it was Napoleon against England, Russia, Sweden and Spain; in 1814 it was Napoleon against Austria, Russia, the Low-Dutch and Prussia; in 1914 it is Germany and Austria against Russia, France, England and Belgium. What will the harvest be?

TO A CALIFORNIA GIRL.

God saw you fair
When he sent you to earth,
Maid of the West-land,
All music and mirth,
Star dust and sea foam,
And color and wine,
Heavenly human
And vaguely divine.

Surely some spirit,
Some rogue of the skies,
Bobbed the Pacific
To color your eyes;
Stole for your lips
A red rose at her best;
Pilfered the lily
To whiten your breast.

There's hope in the springtime,
There's faith in the fall;
The gods play no winsome,
The stars shine for all.
And, dear, don't you know,
It's your destiny, too,
Just to make the world brighter
Because you are you.

HARRY ROWLAND.

LETTERS TO "THE TIMES."

[Use these terms, clear, bright expressions of opinion without fear, pertinent and timely comment to lead in right. Essays must be limited to 300 words. Controversies are barred and all letters by the signing writer's name, which will be either published or withheld at the writer's request. Letters intended for this column should be in "parliamentary" form, and are subject to editorial supervision.]

Street Assessments.

LOS ANGELES, Aug. 17.—[To the Editor of The Times:] The people of Los Angeles are being continually assessed for street work and various improvements that many of those directly affected do not favor. I believe that action for such work should be based on petition of the people directly affected by the improvement. In the absence of a petition of one-half of the property owners affected, I think whatever should be possible. Then the owners—who should decide on such movements. If they—the people on whom the expense will fall—do not want the improvement good enough to ask for it, then it should not be attempted. As for improvements which are for the good of the whole city and which the entire city will help pay for, let the people on all the questions at some future time-coming elections. Don't think there is entirely too much "kicking" in the guise of "street work"

KARL H. M. GARDNER.
1321 Lake Shore avenue.

A POST FOR CORONER.

Body Died at County Hospital Under Thought to Have Been Killed by Auto.

Coroner Hartwell is conducting an investigation regarding the death of Frank Post, 11 years old, of No. 526 Ducommun street, who died at the County Hospital August 14 from complications resulting from a fracture of the skull. The Coroner yesterday issued a permit from the Health Department to hold the body, now at Pierce's parlors, for four more days. The boy was found in the street before No. 101 North Main street on the night of July 4 by Patrolman Hamilton, and was sent to the City Receiving Hospital. Hearing groans from the drunk tank next morning Hamilton found Rose suffering from a fracture of the skull. He had been hit by an auto.

WAS LOCKED UP.

Charged by Stenographer With Attempt to Take Her Life—He Denies Allegations.

Frank Carman, a professional man, was sent to the County Jail by Judge Young yesterday upon charges preferred by Miss Anna Sickler, a stenographer in the County Clerk's office. Deputy Chief Asst. Dist.-Atty. Ford testified that Carman threatened to kill Miss Sickler if she refused to allow him to call on her. She asserted that never was his sweetheart, but that he was intensely jealous of her.

Carman was unable to give a $1500 bail and was locked up. He will be held in jail six months unless friends make their appearance. Carman denied that he had threatened Miss Sickler and asserted that an explanation would develop if he were allowed to show the real motives behind the prosecution.

DISCHARGED.

Reformation With Penitence Believed Sufficient to go With Reprimand from Judge Wellborn.

Frank Adams, one of the jurors in the United States District Court when it considered the case against certain officers of the American Brokerage Company, for alleged misuse of the mails, and who was charged with misconduct during the delivery of charges of the court to the jury, was discharged with a sharp reprimand by Judge Wellborn yesterday for his violation of the dignity of the court.

Adams appeared, and when asked the nature of his case, admitted that he had been drinking on the day in question, but said that he had been ill and he had lost much sleep. He expressed deep regret that he had done anything that he was in a physical condition to hear the cases of Judge Wellborn, and stated that several of his fellow-jurors were conversant with his condition during the trial, he summoned Adams, discharged Adams.

DELIVERED TELEGRAMS.

Messenger Boys at the Western Union Testify for Frank A. Blanco, P. J. Cassin and Florence Bell, C. L. Cassin, Mrs. Addie May Cassin, F. F. Duarte, John Ernest Powers, Dr. John Gallemore, Mrs. Hamblin, Mrs. D. Jackson, Charles Madison, Alfred Sickler, I. H. Peterson, Mr. Frank, Antoniokry Sothiak, Mrs. W. F. Bikes, Mrs. Charles Bloom, Mrs. W. F. Chapin and Claude P. Ward. At the police hearings.

CONDEMNING HIGH PRICES.

Report of Special Agent Submitted Yesterday on a Two-Months' Absence, the Investigation Being in Charge of the Department Relative to the Cause for Increase in the Prices of all Sorts of Foodstuffs. Inquiry is being conducted by a special agent of the Department of Agriculture, it is understood that a report is being collected which is in hand, but no information is available. It will be sent to Washington, the original demand for which was more than a hundred local foodstuffs have been raised in Los Angeles, and it is said this inquiry as thoroughly as the facilities at

FIRE UNCOVERED.

Discovery of Ashes fined W. Hamilton during a fire uncovered the Gabriel River county, to the juvenile authorities, similarly charged. Officers are enforcing the ordinance to persons or circumstances all offenders who have failed with the regulations relative to open fires. Hamilton in the big canyon in the big country that every-body is reducing the danger quantity.

For Uncle Sam.

PROPOSE TAX ON ALL WINES.

AID TO DEFICIT CAUSED BY DROP IN IMPORTS.

Five Cent Levy Per Gallon Would Hit California Hardest, but It Has Many Good Advantages—Revenue Collectors Confer, but Will Not Take Stand.

Revenue Collector Scott of the San Francisco district conferred with Collector Carter of the local district yesterday on ways and means necessary to rehabilitate the deficit in Uncle Sam's strong box caused by the paralysis of our imports.

About $100,000,000 is needed by the government to make good the deficit, and California, as the premier wine State, will be asked to assume her share of the burden. In Peoria, Ill., and Kentucky, the question is what the whisky traffic will stand; in Milwaukee it is beer, in other sections of the country it is tobacco and cigars.

Collectors Scott and Carter have been asked their opinion of laying a small tax on wine as such, applied to both the dry and sweet varieties. It has been suggested that a levy of 5 cents a gallon be laid, but this is merely tentative, and a point about which the discussion of the collectors revolved. While neither is willing to be quoted it is understood that they reached the conclusion that the proposed tax would be the proper thing, without any regard to the amount of alcohol in the product.

The wine production of this country is about 40,000,000 gallons, and of this amount California produces at least 32,000,000 gallons. At 5 cents a gallon the tax would produce $2,000,000. There is now no tax on dry wine, produced in the central and northern sections of California. With a tax on dry wine, the business would be under the jurisdiction and control of the government, and it would be managed like the beer and whisky business.

Southern California is the home of sweet wine, and it produces four-fifths of all the sweet wine pressed in the country. The only tax the government now receives is the 3 cents a gallon imposed upon brandy used for fortifying the wine. During the recent discussion in Congress there was a great deal of talk about taxing brandy used for fortifying $1.10 a gallon, and Senator Pomerene of Ohio, prepared an amendment to the then pending Underwood tariff bill, imposing such a tax.

It is argued that to impose a tax of 5 cents a gallon on wine as such, would not only disarm the members of Congress who are determined to increase the tax on brandy, but it would also be a blow at the argument of those boosting for State-wide prohibition, who assert that the wine industry pays no tax to the government.

Statistics show that grapes raised in Southern California are unusually rich in sugar, ranging last season as high as 26 per cent. Nothing approaching them in saccharine matter can be produced in Central or Northern California, where the dry wine flourishes.

The local wine season will begin next week, and preparations are under way for gathering the large crop of grapes and pressing a record-breaking amount of wine. Grapes this year are unusually rich in saccharine matter, and that means wine of the finest quality. There are not less than 10,000 acres of grapes in Los Angeles, Riverside and San Bernardino counties alone.

TROUBLE FOLLOWS COLLISION.

Man Tells Police City Prosecutor Struck Him—Acted in Self-Defense, Declares Official.

In an altercation with George McKeeby, City Prosecutor, last night, Carl Beers, 60 years old, of No. 1626 Cherokee street, told the Hollywood police that he was abused and rendered unconscious by blows on the head.

According to the best information obtainable by the police, it appears that a son of the prosecutor was coasting down Vine street in a home-made coaster and by accident ran into Mr. Beers, who happened to be passing.

The alleged victim is said to have remonstrated with the youngster and cautioned him to be more careful in the future, when, according to the police, the elder McKeeby appeared on the scene. Trouble followed and Mr. Beers alleges he was manhandled and his ear drum broken. He was treated by Dr. J. A. Jackson. Later he asked for Mr. McKeeby's arrest, but was informed that a warrant was necessary.

Mr. McKeeby stated later that he had struck Mr. Beers, but only after the latter had tried to knock him out with a blow on the lower jaw.

"I would never strike any man except in self-defense and I consider that the fact that Beers attacked me was sufficient reason for my action," he said. "I regret the incident, but the man was so angry that he was ready to fight any one."

Mr. Beers was not seriously hurt, according to the report of the police.

CONDEMN DICE SHAKING.

Tobacconists Disprove of It in Every Form Except the Ordinary Playing for Cigars.

The Tobacco Association of Southern California at a meeting last night in the Jefferson Club passed a resolution condemning gambling of every sort, especially dice-shaking for everything but cigars, and appointed a secret committee to work in conjunction with the authorities to bring malefactors before the law. It is the wish of the tobacconists to put their calling on as high a plane of respectability as any other business and not to have it condemned in any respect by charges of gambling.

They will not permit minors to shake dice nor others for any other purpose than to secure cigars.

More than 500 tobacconists, mainly of Los Angeles, were present. A banquet followed the meeting, at which several political aspirants spoke. Anthony Schwamm, president of the Retail Cigar Dealers' Association, presided.

BANKRUPT JUDGMENT.

W. H. Moore, Jr., trustee in bankruptcy of the estate of the Confectioners' and Bakers' Supply Company, brought an action in the United States District Court yesterday against Fred W. Beau de Zant, to recover $500, that it is alleged had been paid by the bankrupt concern to the defendant on a judgment taken in the local Superior Court, thus giving him a voidable preference. The firm was adjudged bankrupt on March 19, 1913, and the judgment for $1020.50 was rendered November 14, 1912.

$9.90

For Men's Suits in Values Up to $25

All $15 Suits and Broken Lines up to $25. Stein-Bloch, Michaels Stern, and Stratford System suits that are good the whole year round.

$1.85

for broken lines of Men's Soft Hats, all this season's good styles—formerly ... $3 to $5

Silk and cloth hats and caps, values to $2, at 50c

Slight Charge for Alterations

Owing to the unusual values offered in this sale, we are making a slight charge for alterations.

See Window Display

Harris & Frank

437-443 South Spring St.

$4

English Last—
Tan or Black

YOU'D expect to pay $5 for this Oxford, instead of a dollar less. The quality is extraordinary for $4. Blind eyelets, smart last, oak tanned, inner and outer soles. Fully guaranteed.

Staub's

The Popular Price Shoe Store.

336 SO. BROADWAY

A WOMAN'S VIEW.

Shaw's "Misalliance" Discussed by Lilla Perry.

"If you compel an adult and a child to live in one another's company either the adult or the child will be miserable. The fact is, simply, that a child is a nuisance to a grown-up person." This is the premise on which Shaw bases his discussion of the relation of parents and children, his preface, 126 pages in length, to his play called "Misalliance."

"Misalliance" (do not be misled by his title) deals not with the mismating of a man and woman, but with this same fundamental incompatibility between parents and children, of which his preface dissertates. It is a marvelous preface! In it Shaw chases the tail of his thought round and round, and stands at the end where he started. But he has given us a diverting spectacle, and perhaps set us to thinking. Behold him swing the circle. First of all, he reads us a declaration of children's rights. "A child," he says, "has a right to find its own way, and go its own way, whether that way seems wise or foolish to others, exactly as an adult has. But," and here he whisks back again, "to allow a child to misbehave without instantly making it unpleasantly conscious of the fact would be to spoil it."

He inveighs against schools, the prison-houses of children. "We have no right to insist on educating a child. Compulsory completion of education is the last folly of a rotten and desperate civilization. Yet," and here he turns again, "I am prepared to admit that I had rather have been compelled to learn to read and write with tears by an incompetent and ill-mannered person than left in ignorance.

"When the pursuit of learning comes to mean the pursuit of learning by the child instead of the pursuit of the child by learning, cane in hand"—now, think we, he has gotten somewhere, but behold he turns another corner—"the danger," he continues, "will be precocity of the intellect." In fact, Shaw's imagination seems unwilling to conjure any improved state of being which will leave him bereft of his opportunity to gibe and jeer!

And now for the play—if it is a play. It is rather a series of scintillating dialogues. Nos. 1 and 2 talk together until No. 3 comes in. No. 1 departs and Nos. 2 and 3 hold the stage. So it goes on with an occasional chorus of voices for variety. There is talk—much talk—and considerable humor in the closing words of the play. "I suppose," says Tarleton, "there's nothing more to be said." And his daughter, Hypatia, exclaims fervently, "Thank goodness!"

But this, after all, is rather unfair to the quality of the talk. It is clever, extravagant, bewildering, as Shaw's talk usually is. Shaw seems to be of the suffragette opinion—that calm appeal, reasoned argument, presented to the British mind, has no power of cleavage; it is necessary to smite him between the eyes with a paradox or a Pankhurst.

Back of all his random violence, striking first at us and then at his own conclusions, till we cry out dizzily, "What would he have us do? What is he getting at?" the real truth which he amuses himself in expressing so deviously seems to be that there ought to be a more human quality in the relationship between parents and children, that they ought to give to each other the chance they give to strangers. Tarleton says in the play: "Read any man's letters to his children. They're not human. They're not about himself or themselves. They're about hotels, scenery, about the weather, about getting wet and losing the train, and what he saw on the road, and all that. Not a word about himself. Forced, duty letters. I tell you there's a wall ten feet thick and ten miles high between parents and child."

Yes, after all, if we can forgive Shaw his smartness, he really does have something to say. We make one mistake when we expect him to be constructive or to conclude anything. As Dowden said of Walter Pater: "He is content to be fruitful through manifold suggestion."

LILLA PERRY.

NO COURT VACATION.

Crowded Calendar Permits no Relaxation This Year—Cases to Come Up and Other Business.

There will be no vacation of the United States District Court this summer, as the American Brokerage Company case occupied most of the time usually given to relaxation on the part of the court and its attaches.

There will be court today, when it is possible that Judge Wellborn will take up the B. F. Graham habeas corpus case, if Judge Ross should be otherwise engaged. There will be no court for the remainder of the week, but next Monday the law calendar, postponed yesterday, will be called, and on the following Wednesday the venire of the grand and term trial jurors will be returned. The criminal calendar will immediately begin, the first case being that of Frank Yuma, an Indian, charged with murder.

RAILWAY DIFFICULTIES.

Southern Country Wholly Dependent on United States for Imports. Officials Fear Constitutionalists.

With Mexico now almost wholly dependent on the United States for import supplies, including foodstuffs, machinery, and a host of other things, there is a growing feeling among railroad men that the Laredo and El Paso gateways might profitably be opened to traffic. President Brown of the National Railways of Mexico has taken the stand, however, that the opening of the lines will mean merely the turning over to the Constitutionalists of additional railway revenue.

Until last week the Nogales gateway of the Southern Pacific of Mexico was open, service being furnished daily as far south as Guaymas, with service three times a week south of that point. But disturbed political conditions in Sonora caused the withdrawal of all service.

A MURDEROUS PLANT.

Feeds on Insects and Has the Power of Moving Towards Its Desired Prey to Grasp It.

[Scientific American:] Without eyes, ears or sense of smell, so far as we know, plants are apparently affected by the presence of objects that do not directly touch them. In the case of animals, objects produce this effect through the well-known senses, but it is hardly probable that plants have any of these, although the discovery of lenses, analogous to those of the eye, in the leaves of some plants indicate that they must have some faculty nearly akin to ours, as is clearly shown by the experiments described by S. Leonard Bastin. We know now, Mr. Bastin asserts, that plants are able to feel objects at a distance. That is to say they act as if they were aware of the presence of a certain thing, even though they may not be in contact at all. He gives as follows a few of the most startling cases which have come under his notice:

Everybody knows that the sundew catches flies. The leaves of this plant are covered with tenacles which, being very sensitive, close in around the captive. But the foliage of the sundew has another remarkable characteristic. If a fly is fixed about half an inch from any of the leaves, a most astonishing thing happens. After a short interval it is seen that the sundew leaf has moved perceptibly toward the victim. Soon the cruel tenacles have reached the unhappy fly and are seen to be slowly moving around their prey. There is now no chance to escape, and with every movement the fate of the insect becomes more certain.

A few feeble wriggles and the fly is dead. When one comes to think of it, it is very strange that a plant should be able to go in pursuit of its prey in the manner indicated. Some plants are very unscrupulous; unable to secure a living on their own account, they prey upon the more hard-working of their fellows. Such is the dodder, a most virulent parasite, which, apart from the first few weeks of its existence, has no roots or leaves, and exists as a blood-sucker on other plants. The seed of the dodder germinates in the soil, and from this arises a curious, thread-like growth. Now it is of vital importance that the young dodder should be able to seize hold of some suitable host, such as a clover plant, for instance. It is strange to watch the manner in which this thread-like growth works in and out among the grass stalks, seeking for a victim. When it comes within a certain distance of a clover plant the dodder grows forward at a very rapid pace until a hold is secured. Even the sturdiest plant must go down before the attacks of the cruel parasite. The thread-like shoot is, within a few weeks, multiplied by the thousand, and from every point are produced suckers which draw away the life-giving sap.

Teething children have more or less diarrhoea, which can be controlled by giving Chamberlain's Colic, Cholera and Diarrhoea Remedy.—[Advertisement.

—Home of Ostermoor Mattresses— McCall Patterns—

Coulter Dry Goods Co.

FOUNDED in 1878

U. S. Postoffice Sub-Station W. U. Telegraph Branch American Express Branch

Pre-Inventory Sale

Pre-Inventory Sale of Undermuslins Continues

Marcella Drawers

—previously priced at 65c, $1, $1.25 and $1.50, now 50c, 75c and $1 pair.
—previously $2 and $2.25, now $1.50.
—previously $2.50, now $2; and the $3.50 drawers now $2.50.

Crepe Marcella Drawers

—were 65c, $1 and $1.50, now 50c, 65c and $1.

Skirts

—scalloped bottoms, embroidered panels —now $1, $1.25, $1.50 and $1.75.

Crepe Skirts

—scallop ruffle; were $1.50, now $1.
—with Torchon lace and wide beading and ribbon; formerly $1.75, now $1.25.

Crepe Slips

—scallop neck and bottom, $2.00.

Crepe Gowns

—high neck styles, $1.25.
—low neck, $1, $1.25 and $1.50.

Muslin Gowns

—extra good quality, high tucked yoke, round or V-neck; were 75c, now 50c.

(Muslinwear; Second Floor)

Traveling Bags Reduced

Black Traveling Bags

	Regular.	Now.
Walrus, 16-inch	$16.50	$14.75
Walrus, 18-inch	$25.00	$20.75
Seal, 18-inch	$12.50	$10.25
Seal, 14-inch	$ 6.00	$ 5.25
Cowhide, 18-inch	$ 6.75	$ 5.50
Cowhide, 17-inch	$ 7.00	$ 5.75

Suit Cases

Black, 24-inch	$ 7.50	$ 6.00
Tan, 24-inch	$ 9.50	$ 8.00
Tan, 24-inch	$13.50	$11.25
Tan, 22-inch	$26.50	$21.50
Wicker, 26-inch	$ 6.00	$ 5.25
Wicker, 24-inch	$ 6.00	$ 5.25

Tan Traveling Bags

Cowhide, 18-inch	$13.50	$11.25
Cowhide, 15-inch	$ 6.50	$ 5.50
Cowhide, 15-inch	$ 6.00	$ 5.25
Cowhide, 16-inch	$ 6.50	$ 5.50

Likly Bags (black), 18-inch; formerly $18.50 ..... $15.00

Overnight Bags, tan, 14-inch; formerly $9.50 ..... $8.75

(Leather Goods; Main Floor)

New $12.50 Crepe Robes Only $8.50

These handsome new robes have just reached us; they were purchased at such a favorable price-concession that as long as any remain, we can sell regular $12.50 values at just $8.50.

Every woman who sees them will want one, at least—the crepe is white, richly embroidered with a border of reseda, old rose or Copenhagen blue; the styles are newest, and they are excellent values, indeed at only $8.50.

(Embroideries; Main Floor)

New Promenade Bags

Now the rage on Fifth Avenue, New York—will soon be as popular here, if women care as much for pretty things as they usually do.

These clever bags are somewhat similar to the "party bags" you have seen, except that they are much more convenient in shape—being narrow and flat, with a single strap handle.

The leathers of which they are fashioned are imported, and beautifully finished in a polished effect; various shades are obtainable, light and dark; the interiors are usually moire lined, and fitted with all those dainty toilet accessories that women find essential to comfort; in variety.

See these, if you would carry the very newest things in Promenade bags.

(Leather Goods; Main Floor)

Twenty-four Moire and Taffeta Coats on Sale

Beautiful coats in the best-liked models; the majority in black; with a few tan or blue shades; we have sold their duplicates right along, between $22.50 and $35, now we shall close these out at $14.75.

And those that have been selling at $37.50 to $55, are on special clearance sale for just $18.75.

(Garments; Second Floor)

New Organdie Handkerchiefs—Popular

Sheer as can be—these dainty handkerchiefs; so sheer, in fact, that the pretty corner designs seem hardly to touch the fabric. Yet these handkerchiefs will be found serviceable, and are the newest thing; fifty cents.

Wide Hem Handkerchiefs—are very smart now; shown in pure linen, with inch-wide hems, at half a dollar.

Crepe de Chine Handkerchiefs—with narrow colored borders in every seasonable shade, are considered the thing for carrying with light tailored suits, afternoon frocks, etc., and are inexpensive at 35c; three for one dollar.

(Handkerchiefs; Main Floor)

New Wide Girdles

and vestees are here to delight those of you who like the new while it is new—black and white, of course, reigns in favor, with combinations of kid and patent leather, leather and silk, etc., in all sizes, and so many pretty styles that you will probably think it wise to buy more than one.

(Leather Goods; Main Floor)

Black-and-White Ribbons —a Craze

Ribbons follow out the prevalent fashion-trend for black and white—we are showing even stripes, in all widths from the very narrow up to the blazer and the extremely wide; also unassuming shadow stripes, which are very pretty.

Stripes, too, in Russian green and navy blue, are much in demand; these, too, are here in all widths.

New Glace—or two-tone—ribbons are commanding much interest, as well as the one and a half inch fancy border ribbons with plain centers of similar shades.

Roman Stripes, of course, are as good as ever; shown in dark colors, and new evening shades of rich beauty.

Girdles and Sashes—are being so much utilized from these new ribbons that you certainly will want to see these before assortments are depleted.

(Ribbons; Main Floor)

A Serviceable Summer White Glove

The Buxkin—a glove that may be washed in warm or cold water, as is most convenient—that may be dried in the sun, and that will come out looking as fresh and good as when first purchased—that is the summer glove that every woman is looking for.

Here in short lengths at $1.35 and $1.50; the long Buxkins, $3.50 a pair.

(Gloves; Main Floor)

Newly-Arrived Autumn Dress Materials

Many customers are wisely buying dress goods now, while prices are as low as they are likely to be for a long time to come. These are new arrivals, and authentic in color, style and weave, of course:

54-inch Wool Bedfords

—good shades; for suits and coats; $2 a yard.

German Suitings

—50 inches wide; here in some fifteen good patterns; stripes over plain blues or grays; $2.50.

54-inch Wool Velours

—in stripes; brown, mustard, leather, mahogany; for outer wraps and suits; $2.00.

Silk-and-Wool Poplins

—just arrived; in blues, browns, grays, etc., at $1.50.

(Wool Goods; Broadway Annex)

215-229 South Broadway—224-228 South Hill Street

$10 WATCHES

Montgomery Bros., Jewelers. 4th & Broadway.

QUICK MEAL STOVES!
Hotel and Restaurant Equipment.
Everything in Hardware.
(Special Sales Each Week)
CASS-SMURR-DAMEREL CO.
412-14 South Broadway.

TO LET

In best district on Broadway, ideal space for Misses', Children's or Boys' wear or shoes.

737-741 SOUTH BROADWAY

MIHRAN & CO.
812 So. Broadway 812
ORIENTAL RUGS

Excellent Service
To Eastern Points
Via Salt Lake Route
Tickets at 601 So. Spring St.

Life's Gentler Side—Society, Music, Song and the Dance—The Theaters.

MOVEMENTS IN SOCIETY.

NINETEEN young Marlborough girls were delightfully surprised yesterday with the engagement announcement of Miss Frances Edwards and Dr. Archibald Macleish, son of Dr. and Mrs. A. L. Macleish of Kingsley drive. This very interesting bit of news was told at a dainty luncheon given by the bride-elect's mother, Mrs. F. H. Edwards, of No. 601 South Harvard boulevard —tiny ivory fans fastened to Dresden bouquets of roses and forget-me-nots divulging the secret. The table also glowed with Dresden colors, a mound of Dorothy Perkins roses, forget-me-nots and shaded candelabra playing leading parts. A stringed orchestra stationed behind a curtain of greenery played during the repast. The bride-to-be is one of the young and lovable girls in the smart set, and while attending Marlborough made many friends. Dr. Macleish is a Berkeley man. Young women who responded to invitations yesterday included Miss Blanche Davenport, Miss Katherine Torrance, Miss Isabel Wintrode, Miss Eleanor Johnson, Miss Lucile Evans, Miss Muriel Tottenham, Miss Mildred Barbour, Miss Irma Milligan, Miss Helen Burton, Miss Helen Hoover, Miss Cecil Call, Miss Dorothy Camp, Miss Splina Ingram, Miss Julia Van Derburg, Miss Ruth Greppin, Miss Jeannette Mackie, Miss May Cole and Miss Muriel Farish.

Home Again.

Maj. and Mrs. H. M. Russell have returned from a several months' stay in the East and are again at their home on Scarff street.

Pinecrest Outing Ends.

Mr. and Mrs. Jonathan R. Scott and family have returned from a month's sojourn at Pinecrest. They are at home to friends in their residence on Hope street.

Anniversay Dinner.

In celebration of the first wedding anniversary of Mr. and Mrs. Leroy Raymond Crawford, Mr. and Mrs. James G. Crawford of Westlake avenue entertained with a dinner party a night or two ago. The table was handsome with enchantress carnations and ferns.

Wedding Announcement.

Miss Lillian A. Krauss and Ernest Albert Sherwood were married Saturday at La Jolla, the summer home of the bride's parents, Mr. and Mrs. Arnold Krauss of this city. The service took place in the La Jolla Episcopal Church and later breakfast was served to the guests, who included members of both families only. Friends in this city will read with interest of the affair, as the young people decided quite suddenly to be married Saturday. The honeymoon outing will be enjoyed at Lake Tahoe and later they will visit Mr. and Mrs. Krauss at La Jolla.

Another Wedding.

Miss Floy Williams, daughter of Mr. and Mrs. C. A. Raymond of No. 4075 South Figueroa street, was married last evening at the family home to Roger M. Gurman. The Rev. Dr. Turk performed the service in the living-room, which was handsome with flowers and ferns. The young bride was attired in white embroidered organdie and carried a shower of bride rosebuds. Mr. and Mrs. Gurman will enjoy a honeymoon outing at San Francisco and later will make their home in Compton.

Engagement Announced.

Mr. and Mrs. Thomas Hogan of No. 138 West Avenue 52, formally announce the engagement of their daughter, Miss Olive, to Arthur Allen Cox. The young people will be married September 14.

New Arrival.

Felicitations are being extended to Mr. and Mrs. Harold Janss over the arrival of a little baby daughter. This is the second daughter to brighten the happy home.

To Return.

Mr. and Mrs. Clarence M. Knox will return this week from a fortnight's outing at Tahoe.

Covers for One Dozen.

Mr. Newman Essick entertained a few evenings ago with a dinner party at the Hotel Clark. Covers for twelve were laid in one of the private dining-rooms.

In Santa Barbara.

Mrs. James Richard of Los Angeles, who is in Santa Barbara for an indefinite stay, entertained a party of friends at the dansant yesterday in the Potter palmroom. Mrs. Richard was formerly Miss Orena and is a guest of her mother.

[Photograph by Matzene.]

Miss Frances Edwards,

Young Marlborough girl, whose engagement to Dr. Archibald Macleish, son of Dr. and Mrs. A. L. Macleish, was told yesterday at a fashionable luncheon.

THE REAL MENACE.

In Every Other Country But the United States Big Business Is Welcomed and Encouraged.

[Leslie's:] Let every man, woman and child learn by the bitter experiences of the present, that a far greater danger to this country than big business is the big demagogue. Let the people learn that in every other country big business is welcomed and encouragd because it means commercial supremacy, busy workshops, better homes, and larger dinner pails. The future cry of this country, as the cry now is in Germany, England and France, will be for big business, the bigger the better. The big factory, the big shop, the big pay envelope and the big dinner pail will be in demand everywhere. The little merchant never had a better chance than when the big men were developing business, building railroads, creating industries, opening mines and spending untold millions for labor from which the little and big shops must derive their principal support. The day when the malignant hand of the demagogue was stretched out to palsy big business was a day of darkness and despair for the American wage earner. Capital and labor have suffered together as they always do. The demagogue whose smooth sophistries deceived the American people stands guilty at the bar. Judgment will be pronounced unmistakably in November next.

LAURA JEAN LIBBEY TALKS HEART TOPICS.

Poverty Cannot Hinder Love.

"Oh, love! young love! bound in thy rosy band,
Let sage or cynic prattle as he will,
These hours, and only these, redeem life's years of ill."

The plaint of many a young man is: "I have fallen in love with a fair young girl, but because I am cursed with wealth and she is the daughter of poverty, I cannot make her realize that love knows no golden bars." A score or more of letters are on my desk, each from a man, asking me to tell the girls the truth—enlighten them upon this subject.

Nothing gives me more earnest pleasure. I believe it of widespread interest. While one young man who already has enough of this world's goods will wed for social position or advancement the great majority of men who are wealthy will wed only because of old-fashioned love, the kind that attracts two hearts to each other.

It is all very well for mutual friends to bring young men and women of their own class together. If there is not that compelling, invisible something which attracts them, one to the other, the good offices of the would-be matchmaker are all in vain.

The wealthy girl may be beautiful in her costly furs and feathers, but a man knows that fine feathers make fine birds! He considers that she looks no better than she ought to. When the daughter of poverty is fair of face he realizes it is a divine gift, bestowed upon her from heaven. It is not the face of the poor girl only which compels his admiration. It is her personality, sweet ways, her independence and refusal to be trifled with. There are girls who are oversensitive, and will not invite a rich suitor to their humble homes lest he might secretly sneer at their surroundings. Girls should know that when a man's in love he is quite blinded by the tender sentiment. A tenement-house, whose roof covers his dearie, will seem like a palace; the plainest furnished room like a dainty parlor.

It's the girl he's looking at and considering, not her surroundings. Even if he should cast his eyes around and observe the meagerness of her home, his one ambition will be to take his jewel from the plain setting and to transplant it to one of luxury. Many a rich man thinks wealthy girls have scores of suitors in their trains and are therefore natural coquettes. But the poor girl has less chance of marrying, and therefore appreciates with all her heart that which kind providence sends her. She weds him and remains ever after a wife who admires her husband and idolizes her children. Love goes where fate intended it should. Poor girls should take heart, and not think a rich man is not in earnest when he sues for an introduction. The rich man who weds for love invariably picks out a poor girl.

MISS LIBBEY'S REPLIES TO YOUR LETTERS.

Correct name and address must be given to insure attention—not to print. Address your letters to Miss Libbey, No. 916 President street, Brooklyn, N. Y.

Pretending Her Rival was Wild.

Dear Miss Libbey: I love a young man not living in the city, but coming to school here; known him for two years. He is one of the finest of boys. We talked together, went out together, when there were two or three couples along. Ere he went home this spring he called me over the 'phone every night, and we talked a long time. He went home, wrote me a letter every week that he loved me for the past two years. Did not tell; he thought his studies came first. He said: "I will be able to talk when I come back next time." (He is bashful.) He was conditioned in two subjects in school, came back to summer school. Since returning he does not act as before. I've a girl friend he likes better than me. Often he told me he thought her inclined to be a little wild, and if he were me he would not go with her. I dearly love him. He seemed to like me till he came back. What must I do—let him know how disappointed I am, or, pretend I don't care?

Heart-heavy Admirer. M. N.

Is there any harm in boys and girls going in bathing together if the girl's brothers and uncles are along?

These changeable, so-called lovers are of a different mind often over night. Such men pretenders are not worth while bothering your head about. The day will come, in the near future, when you will congratulate yourself on being free from his company and engaged to a true man. Proper bathing costumes, relatives along, are just right.

Husband Jaunts; She Stays Home.

Dear Miss Libbey: I am a married woman, 18—wed when I was 15. Have twin boys 2 years old, and sweet girl baby 7 months old. I work. My husband works good; seems he does not care for me as he should. I never go anywhere; have no time. When he's not at work, he's gone most times. I have to stay at home and worry with the children. I'm not in good health; have nervous spells. Only care to live for my little ones. Thanks for your advice. RUBE.

Poor soul, my heart is awakened with deep pity in your behalf. You are young to have such misfortune. Your children are a blessing and your joy. For their dear sakes have a calm, heart-to-heart talk with their father. Try to not mope. Assume cheerfulness. Ask your children to lisp, "papa, come see baby." A man with the smallest heart cannot help turning, doing good, so tenderly approached.

No One to Care for Me.

Dear Miss Libbey: I am a lonesome girl. My friend works away from home. I do not see him often. Do you think I am too young to marry, 20 years, or if he cares for me, when he don't come often? He tells me he does. Appreciating your advice.

MISS C. B.

If I knew I would tell you. It may be like the oft-told poem:

"No one could tell, for nobody knew,
Why love was made to gladden a few,
And hearts that would forever be true
Go, lone and starved, the whole world through."

LAURA JEAN LIBBEY.

Spook Planned a Factory.

[Cleveland Leader:] The only factory in the world founded on belief in spiritualism is being completed at Bridgeport, O., by Frank Wilcox, glass worker. He says he received in visions of his dead father inspirations for inventions which will revolutionize the glass industry. Wilcox's building, where he will perfect and use these inventions, is known as the "house of mystery." Only Spiritualists are employed in the construction work, and a score of husky guards—all Spiritualists—are on watch day and night to prevent any except employees from going inside the ten-foot concrete wall which surrounds the place.

"I am going to make a fortune in glass," Wilcox tells his friends, "and all because of my belief in Spiritualism. I began my experiments in Pittsburgh several years ago, but secret service agents who tried to steal my designs forced me to leave there.

Wilcox has bought valuable real estate in Wheeling, W. Va., where he plans to erect a Spiritualist church to cost $12,000 as a memorial to his dead parent.

In Review.

ALL KINDS OF VAUDEVILLE.

Chrystal Herne Headliner at the Orpheum.

Riotous Laughter and Song at Pantages.

Republic, Hip and the Moving Pictures.

BY GRACE KINGSLEY.

Chrystal Herne is the headliner among the newcomers at the Orpheum this week. A most graceful and delightful personality, is Miss Herne, with great promise as an emotional actress, but the vehicle in which she appears, "Dora," is one of the mellowest of tabloid melodramas, in which the old plush-album favorites, such as "'Tis my honor against our old love!" and "I never wrote that letter!" occur at the obvious places. One can fancy Miss Herne thrilling us in a better play, and there are moments when she reminds one of Nance O'Neill, in the old days. "Dora" should be shelved.

Prince Lai Mon Kim, the Chinese tenor, despite oriental clothes and name, is correctly occidental in his singing of pretty love songs, which he does exceedingly well. Also he has a most pleasing manner and personality, and scored a big hit yesterday. The "Chinese rag," which might so easily have been weirdly ridiculous, was artistic, and gave a delightful spice of novelty to his set.

Everybody on the bill except Miss Herne did a dance, from Trixie Friganza to the elephants. Ernette Asoria, with Chevalier de Mar and Miss Eliante, were the best of the new twirlers, their act being exquisitely costumed, and their dances new and rather startling. Miss Eliante's "Dance of the Butterfly" was particularly fascinating.

Clark and Verdi, billed as "Italian Comedians," caught the house with their pranks and patter.

Trixie was great as ever in her sparkling fun and rollicking dances. That impersonation of Miss Herne is rather wicked, don't you think? but awfully funny. Miss Friganza is also shown in the movies in the traffic pictures, taken for the Automobile Club of Southern California.

Sammy Burns and Alice Fulton in "Terpsichorean Offerings" were as pleasing as last week, as were also the gorgeously staged "Five Melody Maids and a Man."

The clever animals of the Corradinis continue among the favorite stars on the programme.

Pantages.

If you want to register laughter hard enough to break the camera just visit the Pantages this week. There isn't a gloomer on the bill.

The darky riot, known as the "New Orleans Creole Ragtime Band," take the "muse" out of "music," but there's a lot of pep to the performance and they get it over.

To Little Jewel and her manikins belong the honors of the show. A lot better than some human actors were they in their comically agile ragging, cowboy riding and ball-playing stunts.

Pretty mature boys are those boys in the "Original Newsboys' Quartette," but their songs and dances and patter are young, anyhow, and their voices are harmonious.

Cooper and Ricardo in character impersonations are all right, especially the girl, whichever she may be. Her character song, "You're Going to Lose Your Husband," is a clever bit, and the ballroom dances of the duo catch the crowd.

In "A Laughing Picture of a School That Never Was," by the Hendricks and Belle Isle Company, the girls are pretty and the boys witty, and what more can you want in school or out?

Standard Brothers do a clean-cut and original "Study in Strength."

Hippodrome.

A big crowd three-cheered "The New Chief of Police" at the Hippodrome yesterday, when Walter Montague's great arraignment of the woman reformed made its bow, with Will Abram and Agnes Johns in the principal roles. Victory Bateman appears as president of the Reform League.

Nardini takes first honors in the surrounding bill. She wears a lot of pretty clothes and plays a lot of pretty music.

"The Little Blonde Lady" is a jolly comedy skit about a dramatic critic who writes his reviews in advance.

Frank and Lillian Burbank and the Three Aerial Bones are both rattling good acts.

Republic.

Ideal for a summer show is that at the Republic this week. Nobody makes a noise like a brow; nor does "business of heavy frowning." All is comedy and joy.

Clarence Lydston, baritone of excellence, and Mixie Mitchell, dainty and delightful in her songs and dances, make a big hit.

So does the Musical Fletcher, who plays all the funny instruments with the hard names.

Dorothy Raymond sings pleasingly. Magee and Kerry prove themselves comedians de luxe in "A Department Store;" the Vincettis are first-rate acrobats; Heinie Auerbach, as the "German Consul" is a fun-fan, and George and Marie Brown, "the human fashion plates," score decidedly.

Tally's Broadway.

Max Figman made a shadow bow at Tally's yesterday in the five-act photoplay, "The Man on the Box," by Harold McGrath, and crowds visited the show. The big drama gives the popular actor a big chance, and he makes a correspondingly big success.

Clune's Auditorium.

"The Spoilers," by Rex Beach, crowded Clune's Auditorium yesterday morning, a line of the film-fighters waited at the box office at noon and a record attendance filled the house all afternoon and evening. A new scene shows the lovable Slapjack calling for his pal, Glennister, to come back. But the boat steams away, and Slapjack turns back to his lone cabin. Carli Elinor is directing the music this week.

Clune's Broadway.

Kathlyn Williams, the ever popular and beautiful film star, "appears" at Clune's Broadway this week in the most thrilling show ever "staged" at this house. "The Speck on the Wall" is guaranteed to give ten thrills a minute by the clock.

War news is also retailed via picture and bulletin.

Woodley's.

Paul Armstrong's "The Greyhound" at Woodley's proved all that was promised for it, telling a vital story in which crime and comedy, romance and revenge, are deftly blended by a master hand. The story tells how Claire, after trying in vain to reform her husband, a confidence man, is drawn into a suicide pact. She performs her part, but he doesn't. Instead, he leaves for Europe with his old pals. The poison doesn't "take," however, and Claire becomes his Nemesis. In company with an old sweetheart, she breaks up the gang's plots and the Greyhound, meeting on shipboard the wife he has believed dead, hurls himself into the sea.

Miller's Theater.

"My Friend from India" made as many friends for itself in Filmland as ever it did on the "speaking" stage. Its numerous comedy situations lend themselves delightfully to picture reproduction. The inimitable Walter E. Perkins, in his original role of A. Keene Shaver, which he created and has played over 3000 times on the speaking stage, is a wonderful fun maker. Mary Pickford, Billy Quirk, Flora Finch and others are mighty amusing in a bright comedy, "Mugsy's First Sweetheart."

FLIGHT OF THE MOCKERS.

Agnes Woodward and Margaret McKee to Leave Los Angeles for Chautauqua, N. Y.

Southern California has numerous mocking birds—some in feathers and some in velvet gown. The plumed ones are generally permitted to stay at home, to make our moonlit nights melodious, but those in Parisian attire are often summoned away for a display of their wonderful vocal pyrotechnics.

Agnes Woodward and her brilliant young pupil, Margaret McKee, have become famous from ocean to ocean for their beautiful whistling, and both will leave Los Angeles a week from today, to appear on a programme of the New York Chautauqua, which opens on September 2. They will whistle together and in solos.

Miss Woodward began to teach artistic whistling in Los Angeles nine years ago, and has won much distinction both as performer and instructor. Her pupils have been numerous, and her "whistling choruses" have given brightness to many large entertainments and conventions.

Margaret McKee has been with Miss Woodward for four years. She has been called the "Little Queen of Whistlers" because of her perfect imitation of the songs of various birds. Praise from high and competent quarters has come to her. Mme. Sarah Bernhardt, on hearing her, exclaimed: "Wonderful! I have heard the greatest artists in Europe and America, but I have never heard her equal." Adolf Tandler was equally enthusiastic. "For beauty and purity of tone and artistic delivery, Margaret McKee excels any whistler I ever heard," he once declared.

JOSS STICKS EXEMPT.

Used for Worship They Can Be Brought Into the Country Free of Duty.

[New York Times:] Declaring that the general policy of the tariff law is to admit the free entry of articles used in worship of whatever form of religion, the Board of United States General Appraisers recently decided that joss sticks are entitled to exemption. The case before the board was that of Odo Shoten and others, of Honolulu. The collector exacted a duty of 20 per cent. ad valorem on the sticks as non-enumerated articles under the tariff act of 1909.

The importers went before the board with the claim that joss sticks are specifically provided for in the free list. It was brought out at the hearing that the Treasury Department had ordered customs officials to disregard the free list provisions for the goods for the reason that joss sticks have largely lost their identity in this country as articles of religious use and are generally employed here for driving out mosquitoes. In view of this use the government decided the goods should pay as non-enumerated articles.

A representative of the importer stated that the use of the sticks is in Chinese places of worship, where they are lighted before Joss, the Chinese idol or god. He also said they were employed in private religious services and also for measuring time at night. Judge Hay, in his decision sustaining the importers, saying the government has failed to offer testimony either as to how the articles in question are known in the trade or how they are used, or anything that would give the board any help in the determination of the case.

BOMBARDMENT OF TOWNS.

War Barbarity Wrote Its Own Treaty Sought to Prevent Crimes Against Civilization.

[Philadelphia Press:] One particularly barbarous feature of [illegible] that the world sought by new [illegible] outgrown is the bombardment of towns. There is a provision in the Hague treaty of 1907 against the bombardment of "towns, villages, dwellings or buildings which are not defended," and a further restriction to the effect that bombardment, in the case of a fortified town, "must be confined as much as possible to military objects, that is to say, to the fortifications, to the religion, art, science or charity purposes, historic monuments, hospitals and places where the sick and wounded are collected, provided these buildings are not being used at the time for military purposes." The [illegible] to mark such buildings with conspicuous and visible signs.

To respect merely the letter of these clauses is far less than the civilized world expects. Take the case, for instance, of the bombardment of Antwerp, the use of which should be confined to dropping explosives on actual fortifications, bodies of troops or fleets. There is one report that German Zeppelins dropped bombs in the main square of the [illegible] of Luneville, and [illegible] infantry and blowing out the [illegible] the principal church. [illegible] the story, which exists in [illegible] sions, is not so much to [illegible] possibility of such an [illegible] the doubt attached to the [illegible] the German army is now [illegible] Belgian town of Liege, and [illegible] Namur; an action which [illegible] hurts one's sense of fair play [illegible] dangers many buildings [illegible] less records of the past, [illegible] and architecturally.

The greatest crime against [illegible] civilization in the annals of [illegible] history was the shelling of the [illegible] men at Athens by an [illegible] The Turk, it is true, had used [illegible] ient temple as a powder [illegible] and these made the act [illegible] would still be sanctioned by [illegible] of war. Yet, what man of [illegible] genes and culture but would [illegible] fleets at the bottom of the [illegible] than one Parthenon should [illegible]

The Belgian towns are [illegible] thedrals, churches and town [illegible] ing from the middle ages [illegible] renaissance. The cathedral [illegible] werp, for example, is one [illegible] cathedrals of Europe; the [illegible] and civic buildings of [illegible] Namur are perhaps less [illegible] but date from as early [illegible] Whether the Germans [illegible] France or on the sea coast, [illegible] pass through many more towns [illegible] shall repair the ravages [illegible] as soon as our military [illegible] been reached," said the [illegible] Chancellor last Tuesday. [illegible] civilized world wants, however, [illegible] guarantee against wrong [illegible] man or nation living can [illegible] the light of Germany's [illegible] gard of all treaties and [illegible] has the world any such [illegible]

MORE POWERFUL GUNBOATS.

The Under-Water Tubes to Be Equipped with Heavy Guns for More Torpedoes.

[Baltimore American:] [illegible] of 2000 tons, armed with [illegible] inch guns and an increased [illegible] tubes for torpedoes, are [illegible] as among the possibilities of the [illegible] future in marine engineering.

Alexander Richardson, [illegible] nent authority on the subject, [illegible] article in the new issue of [illegible] Naval Annual, says:

"As great an advance [illegible] ate to the size of the ship, [illegible] made in submarine boats as [illegible] craft, and thus the fact of [illegible] neer has been greatly increased [illegible] is due not only to the desire [illegible] er speeds, but greater [illegible] ment. In this respect Germany [illegible] ing marked progress in the [illegible] in numbers. Obviously other [illegible] must follow, and vessels of [illegible] 1700 tons displacement may [illegible] frequent in the near future.

"As the trend is for larger [illegible] may be justifiable to speak [illegible] the basis of the data already [illegible] to the large German [illegible] boats, on the increase in [illegible] especially in engine-power [illegible] 16½ knots with guns of [illegible] er and range.

"Four guns of four-inch [illegible] stead of the same number of [illegible] pounders with ammunition [illegible] volve directly an increase in [illegible] armaments of ten to twelve [illegible] the use of the same number [illegible] inch guns an addition of [illegible] eight tons.

"The 1700-ton vessel [illegible] twelve tons more weight [illegible] 1800-ton vessel, while [illegible] ty-eight tons for six-inch [illegible] placement would become [illegible]

At the end of the article [illegible] ardson adds:

"It can be accepted with [illegible] that our admiralty officials [illegible] ing our supremacy [illegible] science as well as in other [illegible] ments of activity."

Theatres—Amusements—Entertainments

MOROSCO'S BURBANK THEATER— MAIN STREET NEAR SIXTH.
Matinees Thursday, Saturday and Sunday
A Smashing Big Hit
The Sensation of the Year
First Time On Any Stage Anywhere.
"HIS SON"
BY LOUIS K. ANSPACHER
With HENRY KOLKER and the Strength of the Big Burbank Company
REGULAR BURBANK PRICES: Nights 25c, 50c and 75c. Matinees 25c and 50c.
TO FOLLOW: Elmer Harris' Big Comedy Success, "YOUR NEIGHBOR'S WIFE."

HAMBURGER'S MAJESTIC— BROADWAY, NEAR NINTH STREET
BEGINNING MONDAY MATINEE AUGUST 24TH
The Most Thrilling Scenes Ever Caught by the Camera. Shown for the First Time Now in
NEW SERIES 1914 PAUL J. RAINEY'S AFRICAN HUNT PICTURES
THREE TIMES DAILY. MATINEES AT 1 and 3 P.M. PRICES 15c and 25c. NIGHT SHOW, 7:30 P.M. ALL SEATS RESERVED, 15c, 25c and 50 CENTS.

PANTAGES— Shows 2:30, 7:14, 9:00. 10c—20c—30c
Original New Orleans Ragtime Orchestra
Hendrix-Belle Isle Comedy Co.
The Schoolmaster
Lillie Jewell's Manikin Base Ball Team
Standard and Bros.—Cooper & Ricardo
Four American Newsboys—8 Big Features, 8

AUDITORIUM, CLUNE'S— Theater Beautiful
THIS WEEK
DAILY TIME 12:15, 2:30, 4:45, 7:00, 9:15 p.m.
Return of Rex Beach's Alaskan Romance
The Spoilers
Next Week—"Sealed Orders," a message from European Nations.
PRICES: Nights 10c 20c 30c Matinees 10c 20c

CLUNE'S BROADWAY— War Bulletins
War News
Three Big Comedy Successes—They Are Laugh Producers.
"The Speck on the Wall"
Comedy Laughs Are Cooling
Heart-Selig Pictorials and Other War News Service.

EMPRESS THEATER— SPRING STREET, NEAR FOURTH.
New York Goes Wild About It. You Will Soon Have It—Marcus Loew's Vaudeville
4 MALVERN'S COMIQUES
Matchless Mirthful Merry Men
The Cave Free Comic Star of "The Candy Shop" and "The Pink Lady."
TOM WATERS
WM. LAMPE & CO.
In the Brilliant Play,
"ONE FLIGHT UP"
PEARL & IRENE SANS,
Fashion Plate Girls in Sparkling Songs.
FUNLAND FEATURE FILMS
The Famous French Beauty, LA DEODIMA in Living Art Visions, Matinee Daily 10a.
2 Shows Nightly 7:30 and 9 o'clock. Prices 10c, 20c, 30c.

JARDIN DE DANSE— Corner 8th and Spring Streets
Popular Photo-players, NEXT MONDAY
Dancing every night in the week except Sunday—Perfect dancing floor—all newest music—admission 10c.
Biggest, Coolest, Most Popular. Next Monday BARNEY SHERRY Night

REPUBLIC Theater BERT LEVEY'S Main St. Between 3rd and 4th Matinee Daily at 2:15 Night, 7:00 and 9:00 P. M.
Vaudeville Review 7 Great Feature Acts 7
10c 15c

VISIT THE CAWSTON OSTRICH FARM—
South Pasadena. See the gigantic birds eat and play. Take an "ostrich-back" ride. Lunch at the unique tea-room. A great outing. Take South Pasadena cars on Main Street. Round trip tickets including admission, 35 cents, on sale at P. E. depot or Cawston downtown store 733 Broadway.

Theatres—Amusements—Entertainments

BROADWAY, Between 6th and 7th— Orpheum
Standard of Vaudeville
Chrystal Herne & Co. in "Dora"
CLARK & VERDI Italian Comedians. PRINCE LAI MON KIM, CHARLOTTE ERNETTE ASORIA & CO., Society and Cyclonic Dancers. BURNS & FULTON, Dutchman, Lady in Zebras, Elephants, Horses, Dogs. FIVE MELODY MAIDS AND MAN. Mirth and Melody.
Last week, TRIXIE FRIGANZA. "Always a Joy."
Symphony Orchestra Concerts, 2 and 8 p.m.
Every Night at 8, 10-25-50-75c; Boxes $1. Matinee at 2 DAILY
Saturday and Sunday Matinees, Night Prices.

TALLY'S BROADWAY THEATER— 838 S. Broadway
Shows at 12—1:30—3 4:30—6—7:30 AND 9
PRICES 10—20—30 CENTS
POSITIVELY THIS WEEK ONLY
THE POPULAR COMEDIAN
MAX FIGMAN IN THE
Man on The Box

WOODLEY THEATER—838 Broadway
THIS WEEK "THE GREYHOUND"
BY PAUL ARMSTRONG, AUTHOR OF
"THE ESCAPE," "ALIAS JIMMY VALENTINE"
MATINEE ALL SEATS 10c NIGHTS, 10c, 15c and 25c

LITTLE THEATER— Broadway at 9th
Management Frank C. Egan.
Monday, Tuesday and Wednesday
WILLIAM FARNUM in the feature film "THE CORSON." Admission 10 and 20 cents.

MILLER'S THEATER— 846 S. Broadway
All This Week "My Friend From India"

HIPPODROME— Main, bet. Third & Fourth.
Matinees Daily 2:30
Nights, 6:30-9:00 p.m.
THE NEW CHIEF.
Better Than Ever

he Theaters.

BOMBARDMENT OF TOWNS.

War Barbarity Which The Hague Treaty Sought to Prevent Is a Crime Against Civilization.

[Philadelphia Press:] One particularly barbarous feature of warfare that the world ought by now to have outgrown is the bombardment of towns. There is a provision in the Hague treaty of 1907 against the bombardment of "towns, villages, dwellings or buildings which are undefended," and a further restriction to the effect that besiegers, in firing on a fortified town, should respect, as far as possible, "buildings dedicated to religion, art, science or charitable purposes, historic monuments, hospitals and places where the sick and wounded are collected, provided they are not being used at the time for military purposes." The besieged are required to mark such buildings with "distinctive and visible signs."

To respect merely the letter of these clauses is far less than civilization of to-day expects. Take the case, for instance, of the bomb-carrying aircraft, the use of which should certainly be confined to dropping explosives on actual fortifications, bodies of troops or fleets. There is one report that a German Zeppelin dropped a bomb in the main square of the French town of Luneville, annihilating a body of infantry and blowing out the walls of the principal church. The truth of the story, which exists in different versions, is not so much in question as the possibility of such an occurrence. Little doubt attaches to the report that the German army is now shelling the Belgian town of Liege, and possibly Namur; an action which not only hurts one's sense of fair play, but endangers many buildings that are priceless records of the past, historically and architecturally.

The greatest crime against art and civilization in the annals of modern history was the shelling of the Propylaeon at Athens by an Austrian gunner. The Turk, it is true, had used the ancient temple as a powder magazine and thus made the act one that would still be sanctioned by the rules of war. Yet, what man of intelligence and culture but would see the fleets at the bottom of the ocean rather than one Parthenon shattered?

The Belgian towns are rich in cathedrals, churches and town halls dating from the middle ages or renaissance. The cathedral of Antwerp, for example, is one of the great cathedrals of Europe; the churches and civic buildings of Liege and Namur are perhaps less imposing, but date from as early a period. Whether the Germans advance into France or the sea coast, they must pass throng many such towns. They shall repair the wrongs we utter as soon as our military aims have been reached," said the German Chancellor last Tuesday. What the civilized world wants, however, is guarantee against wrongs which any man or nation living can repeat in the light of Germany's recent disregard of all treaties and agreements has the world any such guarantee?

MORE POWERFUL SUBMARINES

The Under-Water Terrors Will Be Equipped with Heavy Guns and More Torpedoes.

[Baltimore American:] Submarines of 2000 tons, armed with four 6-inch guns and an increased number of tubes for torpedoes, are foreshadowed as among the possibilities of the near future in marine engineering.

Alexander Richardson, the eminent authority on the subject, in an article in the new issue of Brassey's Naval Annual, says:

"As great an advance, proportionate to the size of the ship, has been made in submarine boats as in any craft, and thus the task of the designer has been greatly increased. This is due not only to the desire for higher speeds, but greater fighting equipment. In this respect Germany is showing marked progress in size as well as in numbers. Obviously other nations must follow, and vessels of at least 1700 tons displacement may be quite frequent in the near future.

"As the trend is for larger craft, may be justifiable to speculate on the basis of the data already given as to the large German and Russian boats, on the increase in size, and especially in engine-power, to make 14½ knots with guns of greater power and range.

"Four guns of four-inch caliber, instead of the same number of twelve-pounders with ammunition which would involve directly an increase in weight of armaments of ten to twelve tons, and the use of the same number of six-inch guns an addition of seven or eight tons.

"The 1700-ton vessel would, therefore, twelve tons more weight, because the 1800-ton vessel, while for the latter twenty-eight tons for six-inch guns the displacement would become 2000 tons.

At the end of the article Mr. Richardson adds:

"It can be accepted with confidence that our admiralty officials are keeping our supremacy in engineering science as well as in other departments of activity."

CAMP AXE

$1.50

—regular price $2—you need an axe that will keep its edge for your hunting or camping trip. Complete with leather sheath. Guaranteed.

B. H. Dyas Co.

Regular value $2.00 7th St. Nr. Bdwy.

MOTOR CAR DEALERS ASSOCIATION DIRECTORY

BEARDSLEY ELECTRIC — Beardsley Electric Co., 1250-1260 W. 7th. Home phone 53018. Pac. Wil. 788.

BUICK — HOWARD AUTO CO., 1323 S. Flower St. Home 60009, Main 9040.

CHANDLER—Chandler Motor Car Co. of Cal., 1144 So. Hope St. Main 3459, F5047.

FRANKLIN AND R. & L. ELECTRICS—R. C. Hamlin, 1040-1044 S. Flower. M. 7877, Home 60249.

GRANT—Laon T. Shettler Co., 151 West Pico St. Main 7034; Home 10167.

HUDSON — Harold L. Arnold, 1118 to 1128 S. Olive St. Sunset Bdwy. 678; Home A4734.

HUPMOBILE — MITCHELL — Greer-Robbins Co., Twelfth and Flower Sts. Bdwy. 5410, A1187.

KISSELKAR—Pacific KisselKar Branch, 1001 So. Olive St. Bdwy. 2963—10457.

LOZIER—WOODS ELECTRIC—Bohlke-Speers Motor Co., Pico at Figueroa St. 60634; Bdwy. 90.

NATIONAL—Earle Y. Booths, 1355 South Flower Street. Main 5347, 60593.

OVERLAND CAR—WILLYS UTILITY TRUCK. J. W. Leavitt & Co., 1235 So. Olive. Home 60537—Main 4831.

PAIGE-HOWARD SIX. Thomas Motor Car Company of California. 1058-60 South Flower St.

SIMPLEX AND MERCER—Pacific Coast Agency Simplex and Mercer Motor Cars, 1057 South Olive St. A4547; Main 7563.

STEARNS-KNIGHT, POPE HARTford, King. Wm. R. Russ, Cor. 10th & Olive. Main 7278, 60173.

FRANKLIN

Light Weight and Flexibility Make the Franklin the Easy Riding Car.

Even the ordinary automobile is as comfortable as a Franklin, about all it has to do is to make a comparative test. If you think a certain amount of jarring and jolting must be endured, let us give you a ride in one Franklin.

$2300

Weight 2750 pounds—4½-inch Silverton Tires.

R. C. Hamlin

1040-44 So. Flower St. M. 7877

Fireworks

FIRE MAKING

S. Nordlinger & Sons, DIAMOND MERCHANTS 631-633 S. Broadway

We Give Sperry

Gas-Coke Co. 214 W. 3rd. Spring

IN THE FIELD OF SPORTS

The Los Angeles Times

[illegible] YEAR. TUESDAY MORNING, AUGUST 18, 1914. 4 PAGES. PART III.

FIELDER JONES GETS FORTUNE FOR JOINING FEDS.

At Least.

FED MANAGER IS BACK HOME.

Outlaws May Establish Minor Leagues.

Would Compete With Clubs on the Coast.

Refuses to Discuss Salary Terms.

[BY A. P. NIGHT WIRE.]

PORTLAND (Or.) Aug. 17.—Fielder Jones returned here today from St. Louis and announced that he had called a meeting of Northwestern League directors at Seattle for tomorrow morning, when he would tender his resignation as president of the league.

Jones refused to discuss the terms of his arrangement with President Gilmore of the Federal League, by which he is to become manager of the St. Louis club, other than that the first offer made to him was one of $50,000 in stock in addition to his salary.

Fielder Jones admitted that the outlaw organization was seriously planning on branching out and establishing several minor leagues, bound to the parent body, and that plans were under foot to establish one in the Northwest next season.

"The Federal League intends to create several of these circuits," said Jones. "One scheme which they have is to open a league in the northwest country, putting one club in Portland, two in Seattle and the other three in other cities most available."

Jones said the new league would try not to conflict with Northwestern League dates in all the cities except Seattle.

MINER BROWN IS IN REVOLT.

[BY A. P. NIGHT WIRE.]

ST. LOUIS, Aug. 17.—Miner Brown, who will be succeeded as manager of the St. Louis Federals by Fielder Jones, formerly of the Chicago Americans, said today he would not play under Jones. Brown added that thus far he has not been notified of any change in the managership of the team.

Class.

NORMAN BROOKES TO ENTER TOURNAMENT.

[BY A. P. NIGHT WIRE.]

SOUTHAMPTON (N. Y.) Aug. 17.—Thunder showers and the belated arrival of many of the field of seventy-four contestants in the Meadow Club cup singles, resulted in a poor start today in the tennis tournament that holds the position of being the preliminary to the national championship at Newport. Robert Leroy, the Columbia ex-intercollegiate title holder; Richard Harte, the Harvard star; William M. Johnston, the dashing youth from California, and Alfred S. Dabney, the Bostonian, were all among the winners.

The draw is marked by the names of many well-known players, including Norman E. Brookes, the Australasian captain; R. Lindley Murray, the Pacific Coast expert who won the Metropolitan and Sleepy Hollow honors; N. W. Niles of Boston, S. Howard Voshell, R. Norris Williams, II.

ALCOCK WON'T GET TO OAKS.

[BY A. P. NIGHT WIRE.]

OAKLAND, Aug. 17.—The deal by which the Oakland club was to get Infielder Alcock from the White Sox this week in exchange for Outfielder Quinlan has been blocked by the refusal of the latter to sign a 1915 contract at this time. Alcock has been notified by wire not to start West.

He Can't Do Business With This Kind of Samples!

Wo Need New Blood.

RISING GENERATION A SAD LOT OF ATHLETES.

Veterans Are Shining in Practically Every Line of Sport While, With Few Exceptions, the Youngsters Are Being Licked With Great Regularity — Some Instances of This.

THE present-day crop of athletes is a sad disappointment in the United States. Young stars in any branch of sport are an exception rather than the rule. Football and track apparently are the only sports that have not suffered. Perhaps the lack of international contests has kept these sports above the cross-examination for defects. At that, the Oxford four-mile relay team defeated the class of the American colleges in the Pennsylvania relay carnival and the New Zealand "All Blacks" made the Pacific Coast Rugby teams look like a lot of children.

Even our great national game of baseball has been shy of young stars this season. The rise of the Federal League and their raids on organized ball clubs have given the young players the greatest chance in baseball history, and they have made feeble use of the opportunity. Glance over the leading batters in the big leagues and the old-timers will be found doing all the heavy hitting. Cobb, Crawford, Jackson, Speaker, Baker, Eddie Grant, Meyers, Magee, E. Collins, Cree, Daubert and a dozen other veterans are up there busting the ball.

OLD-TIMERS.

The Washington club has had to fall back on Germany Schaefer and Mike Witchell, while Chance had to tow Birdie Cree back from the International League when his young outfielders failed to show. Clarence Walker and Leary of the Browns; Robertson and Stock of the Giants, and Cook of the Yankees are about the only young stars that have stirred the big-hedge fans outside of the pitching department.

Young beavers have been abundant this season. "Brick" Leonard, the young southpaw from St. Mary's College, has waded through the American League batters in a decisive manner, that has placed him at the head of the twirlers with sixteen victories and three defeats, according to the latest averages. Connie Mack has his usual number of classy kid heavers, and Hugh Jennings dug up Main and the rejuvenating Covaleskie.

Great old Christy Mathewson leads the National pitchers. Brooklyn produced two good kids in Pfeffer and Atchison, while the Cards present Doak and the Phillies have Mayer. The veteran, Vaughn, is Chicago's star. Rudolph has been the best newcomer for the Braves. Even then it took Johnny Evers to put the kick in the Boston club.

THE POLOISTS.

The American polo team, the "big four" they were called, was literally slaughtered by the dashing Englishmen. Lopsided scores emphasized the inefficiency of the American players. Polo experts claim that there are no young players that can hope to cope with the Englishmen in the next few years. The cup defenders this year were veterans of long experience.

Walter Travers and "Chick" Evans were America's hope for golf, and they failed miserably. Young Ouimet was eliminated early in nearly every important tournament. His brilliant success of last year seems but a fluke on a course that he was familiar with.

Willie Ritchie went over to England and lost the lightweight title to Freddie Welsh, a man that has been in the game for years. "Harlem" Tommy Murphy, Ad Wolgast, Leach Cross, White and numerous other veterans have been the leading lightweights in all the ring battles this year.

NO MIDDLES.

The middleweight crop has been a pitiful crowd of fighers. Men that

(Continued on Second Page.)

TRUCK DOPE NOT FIGURED.

The winners of the motor truck reliability contest are still unknown and will not be announced until late this afternoon, according to the members of the contest board who labored all day yesterday at the Los Angeles Athletic Club over the reports of the observers.

It was believed late last night that the final figurings would result in a tie in at least one of the divisions and if such is the case, the dead heat will be run off over a fifty-mile course under the officials of the contest.

There are four trophies to be awarded. The Lakin trophy is to go to the winner in class A, the Smith emblem is to go to the high score truck in class B, the Riverside trophy is to go to the winner in class C, and the Zobelein cup is to go to the winner in the heavyweight division, class D.

SMITH AND AHEARN FIGHT POSTPONED.

[BY ATLANTIC CABLE AND A. P.]

LONDON, Aug. 17.—The fight arranged for tonight between "Gunboat" Smith, the American heavyweight pugilist, and "Young" Ahearn of New York has been postponed until August 24, owing to the illness of Ahearn.

STANDINGS AND RESULTS.

PACIFIC COAST LEAGUE.

	W.	L.	P.C.		W.	L.	P.C.
Portland	72	53	.576	Los Angeles	71	60	.542
San Francisco	73	58	.557	Sacramento	65	65	.500
Venice	73	64	.533	Oakland	55	82	.401

YESTERDAY'S RESULTS.

No games scheduled.

AMERICAN LEAGUE.

	W.	L.	P.C.		W.	L.	P.C.
Philadelphia	70	45	.609	Chicago	55	60	.478
Boston	67	47	.588	St. Louis	53	60	.469
Washington	57	60	.487	New York	49	66	.426
Detroit	55	59	.500	Cleveland	39	75	.342

YESTERDAY'S RESULTS.

Washington, 1; New York, 0 (first game.)
New York, 4; Washington, 3 (second game.)
Philadelphia, 5; Cleveland, 0.

NATIONAL LEAGUE.

	W.	L.	P.C.		W.	L.	P.C.
New York	69	43	.616	Brooklyn	57	53	.518
Boston	66	46	.589	Philadelphia	53	58	.477
St. Louis	62	50	.554	Pittsburgh	47	64	.423
Chicago	58	52	.527	Cincinnati	47	66	.416

YESTERDAY'S RESULTS.

Boston, 11; Cincinnati, 1 (first game.)
Boston, 5; Cincinnati, 3 (second game.)
New York, 7; Pittsburgh, 5.
Chicago, 3; Brooklyn, 2.
St. Louis, 4; Philadelphia, 1.

FEDERAL LEAGUE.

	W.	L.	P.C.		W.	L.	P.C.
Chicago	80	53	.602	Buffalo	67	66	.504
Indianapolis	68	65	.547	St. Louis	62	69	.473
Brooklyn	64	61	.512	Kansas City	61	69	.469
Baltimore	66	65	.504	Pittsburgh	60	69	.465

YESTERDAY'S RESULTS.

Brooklyn, 4; Kansas City, 1.
Indianapolis, 5; Pittsburgh, 7 (10 innings.)

AMERICAN ASSOCIATION.

	W.	L.	P.C.		W.	L.	P.C.
Milwaukee	70	51	.579	Cleveland	60	61	.496
Louisville	71	54	.568	Kansas City	61	62	.496
Indianapolis	64	51	.557	Minneapolis	59	64	.480
Columbus	62	59	.513	St. Paul	44	84	.344

YESTERDAY'S RESULTS.

Kansas City-Milwaukee postponed, rain.
St. Paul, 7; Minneapolis, 5.
Cleveland, 6; Columbus, 5.
Indianapolis, 4; Louisville, 3.

WESTERN LEAGUE.

	W.	L.	P.C.		W.	L.	P.C.
Sioux City	78	52	.600	Lincoln	66	64	.508
Denver	73	61	.545	Omaha	64	64	.500
St. Joseph	69	61	.531	Topeka	59	75	.440
Des Moines	59	61	.492	Wichita	49	72	.405

YESTERDAY'S RESULTS.

Denver, 8; Lincoln, 7.
Topeka, 5; Wichita, 4.
Des Moines, 2; Sioux City, 0.
Omaha, 9; St. Joseph, 5.

NORTHWESTERN LEAGUE.

	W.	L.	P.C.		W.	L.	P.C.
Vancouver	76	52	.594	Victoria	69	64	.519
Spokane	73	52	.584	Tacoma	64	74	.464
Seattle	75	54	.581	Ballard	52	75	.410

YESTERDAY'S RESULTS.

Victoria, 2; Tacoma, 1.
Seattle, 7; Spokane, 5.
Ballard, 7; Vancouver, 2 (10 innings.)

INTERNATIONAL LEAGUE.

	W.	L.	P.C.		W.	L.	P.C.
Rochester	77	42	.647	Newark	59	64	.480
Providence	67	49	.578	Toronto	57	74	.435
Baltimore	65	47	.580	Montreal	51	77	.399
Buffalo	62	59	.534	Jersey City	36	74	.327

SOUTHERN ASSOCIATION.

	W.	L.	P.C.		W.	L.	P.C.
New Orleans	68	50	.576	Nashville	57	58	.507
Mobile	67	52	.563	Chattanooga	56	60	.500
Birmingham	67	55	.549	Memphis	50	65	.435
Atlanta	59	54	.515	Montgomery	44	70	.386

A 440-yard hurdle race will be an added feature of the National A.A.U. track and field championships to be held in Baltimore September 11 and 12 next.

TENNIS STARS IN BIG TOURNAMENT.

MANY SOUTHERN CALIFORNIA CRACKS ENTER SANTA MONICA MEET.

Tennis stars of Southern California will gather for a round robin in mixed doubles on the courts of the Santa Monica Tennis Club Saturday and Sunday afternoons. Prominent among those who will try for court honors are Mr. and Mrs. Tom Bundy, her sister, Mrs. B. O. Bruce, and Miss Florence Sutton, and Miss Joan McCall. Entries will close on Friday, and a long list of players is expected to be made by that time. The men will choose their partners and the two courts will be used at the same time for games on both days. The winners are to play in the finals. Much interest has been shown since this little club organized and built its new quarters, and the games this week are expected to draw quite a number of tennis fans.

RACING DRIVERS READY AT ELGIN.

WISHART AND DE PALMA SET FAST PACE IN THE TRIAL SPEED TESTS.

[BY A. P. NIGHT WIRE.]

ELGIN (Ill.) Aug. 17.—Seventeen of the thirty drivers entered in the fifth annual Elgin national automobile road races, to be held next Friday and Saturday, took their first official practice spins today.

Ralph De Palma, winner of the Cobe cup last year and of the Elgin national two years ago, set the fastest mark with 6 minutes, 34 seconds, for the eight and a half miles. Spencer Wishart circled the course in 6 minutes and 38 seconds.

The record for the course is 6:26, made by Tetzlaff last year. The drivers will continue their trial practice tomorrow and Wednesday.

LIPTON'S YACHT ARRIVES SAFELY.

SHAMROCK IV TO BE PLACED IN WINTER QUARTERS AT ONCE.

[BY A. P. NIGHT WIRE.]

NEW YORK, Aug. 17.—Sir Thomas Lipton's cup challenger, Shamrock IV, arrived at the Brooklyn ship yard today. Capt. Turner, sailing master of the challenger, said the voyage from Bermuda had been without incident. He said the Shamrock would be placed in winter quarters at once.

White Arrives As Cross Leaves.

A New One.

CHARLEY WHITE HERE IN TOWN.

Says He Would Like to Lick Somebody.

Cross Then Indulges in Some Philosophy.

Thinks Maybe He Could Lick Welsh.

Charley White, whose claim to be the undisputed champion of America, is only disputed by about as many fighters as there are soldiers in the German army, limped into The Times office last night in a pair of felt bedroom slippers, his tootsies being victims of the heat.

Here he met Leach Cross who had come with Brother Sam to say his farewells—being about to depart for the East.

They shook hands like long-lost brothers and hoped they'd fight soon.

"Look at my feet," groaned Charley, stepping like a gouty sailor.

A DISTINCTION.

"I'll look at your teeth, but I won't look at your feet; I'm a dentist, not a chiropodist," said Leach.

The talk turned to fights and White's manager remarked that he had, during the afternoon, promised Promoter McCarey to fight any of the following boxers in Los Angeles this fall: Leach Cross, Joe Rivers, or Willie Ritchie.

"You've got me in that!" said Leach.

"Sure I got you in that," said Charley.

"Ain't it funny," said Leach, turning to the crowd, "that every fighter thinks he can lick every other fighter?"

"Do you think you can lick me?" asked White, grinning broadly.

EASY MONEY.

"Sure, I think you're a pipe and you think I'm a cinch," said Leach. And he added, "There is only one fighter that I don't think I could lick. That is Packy McFarland; nobody could lick him because he has four left arms."

"How about Freddie Welsh?" asked some one, recalling a very painful chapter from the career of Dr. Wallach.

"Maybe I could lick him the next time," said Leach. "He might lose a leg or something."

Charley White, with a fight with Welsh in his mind, asked a few questions about the lightweight champion. Leach replied that Welsh sometimes trained very hard when he was a wonder; again he would not train at all and fell victim to boys like Jimmy Duffy.

SOME HOPE.

"I hope he is in the best condition of his life when I fight him," said White.

"Not me," said Leach. "I hope he comes into the ring on a crutch the next time we fight; you can't make them too soft for me."

There is some probability that Leach and White may fight, but not much.

Leach will leave Los Angeles this morning for New York because there seems to be very little doing for him in the lightweight tourney now in progress.

Joe Rivers is considered a more suitable opponent for the winner of the Red Watson-Willie Beecher fight than Leach Cross because Leach has already fought Watson twice and Beecher and Cross, both being from the East, lack local interest.

JOE POPULAR.

By his game and plucky fight with Cross, the Mexican won the most friends of any fight of his career and is now on the crest of the wave of high favor again.

If Rivers wins this fight with the winner of the Watson-Beecher go, he will probably fight Charley White on Thanksgiving Day.

It is recalled that Rivers first won fame in a preliminary to one of White's fights.

White was matched with Danny Webster for twenty rounds. It was White's first twenty-round ecantest and it was one of the worst ones ever fought at Vernon. He has the grace to be ashamed of it and says that he would like to wipe out the memory of it.

THE REASON.

White accounts for the wretched fight he made with Webster by the fact that his manager was not with him out here, and, lacking his advice is his first long fight, he was afraid to cut loose.

Rivers, that same day, fought a preliminary with Frankie Sullivan.

"I trained with Frankie Sullivan for that fight," said White, last night. "And when I saw him come back to the camp with his face looking like he had been stung by a swarm of bees, I knew that a new fight star had risen."

Leach intends to fight a few ten-round fights in the East and come out here after Thanksgiving Day.

Charley White and Leach Cross,

Rival lightweights engaged in the gentle process of ribbing each other in The Times office. Leach, the dentist, is here shown trying to discover whether Charley had any teeth loosened in the Azevedo fight. White is shown above taking a look at his own picture.

VAN SYCLE CUT OFF FEDERAL STAFF.

PRESIDENT GILMORE RELEASES UMPIRE ON ACCOUNT OF RULES.

[BY A. P. NIGHT WIRE.]

CHICAGO, Aug. 17.—Umpire van Sycle of the Federal League was given ten days' notice of his release by President Gilmore today. According to Gilmore the umpire did not enforce the rules in yesterday's Chicago-Baltimore game when he failed to forfeit the game to Baltimore when Manager Tinker of the Chicago club refused to send up the proper batter, pending settlement of an argument over a technical question.

M'GREEVY RESIGNS.

[BY DIRECT WIRE—EXCLUSIVE DISPATCH]

PORTLAND (Or.) Aug. 17.—President Fielder Jones announced today that Eugene McGreevy had resigned as umpire in the Northwestern League and that Ralph Frery had been named to succeed him.

Figures.

GUS FISHER IS STILL LEADING IN BATTING.

[BY A. P. NIGHT WIRE.]

SAN FRANCISCO, Aug. 17.—Both the batting leaders of the Pacific Coast League stumped this week, but when the averages had been cast up Gus Fisher of Portland led Del Howard, the San Francisco manager by one point. Fisher, .344; Howard, .343.

As might have been expected after winning seven games out of eight, Portland, which leads the league, also leads the club batting averages. Portland, .278; Los Angeles, .270.

In club fielding Venice was comfortably to the front with .963, and San Francisco, second with .962.

Hari Maggart of Los Angeles has brought in more runs this year than any other player.

His total is eighty-two, but Carlisle of Venice is pressing him hard with eighty-one.

Bayless of Venice and Lober of Portland are now tied with eight home runs each, but Bayless is easily the heaviest hitter of the league, for he shows in the column of triples with seventeen three-baggers and Lober fails to appear. Walter of Los Angeles has twelve triples and six home runs.

The craftiest base runner is Rodgers of Portland. He has sixty stolen bases to his credit and it might be said that there is no second for the next best man, Schalier of San Francisco, can show only thirty-seven.

Tuning Up.

HORDE OF GOLFERS IS READY FOR TOURNAMENT.

[BY A. P. NIGHT WIRE.]

CHICAGO, Aug. 17.—Nearly all the 132 golfers entered in the national tournament, including all the leading professionals and several well-known amateurs of the United States and Canada, today swarmed over the links of the Midlothian Country Club in final practice play.

The first qualifying round of eighteen holes will be played tomorrow, sixty-six players participating. The thirty-two players whose scores are best will compete in the finals on Thursday and Friday with the other thirty-two who will qualify on Wednesday.

Francis Ouimet of Boston, holder of the title, which he won in a spectacular contest last year, with Edward Ray and Harry Vardon contesting, was the only prominent amateur on the course today.

The whereabouts of Charles Evans, Jr., western amateur champion, is somewhat of a mystery. After playing unbeatable golf in the western amateur meet at Grand Rapids recently, he has dropped from prominent play. What form Evans is in now was a secret so far as the other entrants in the national open tournament could learn. Professionals predicted that if Evans maintained the game he played at Grand Rapids he could easily capture the present event.

Ouimet is said to be in splendid condition. He did not extend himself today, playing a few strokes above par. In the forenoon Ouimet played in a four-ball match with Tom McNamara of Boston, Walter Hagen of Rochester and J. J. McDermott of Atlantic City. McDermott, whom Ray and Vardon term the best professional in America, got into trouble on the seventh hole for a 7, and could do no better than 89. Ouimet had 78 and McNamara 76, losing to McDermott and Hagen, who took 74, by one point.

The course is in fine condition, the greens being flawless. The fairways are somewhat burned, but recent rains have slowed them up to a suitable condition. Ouimet and the eastern professionals said that conditions were good for excellent golf.

Ouimet will tee off with M. J. Brady of Wollaston early tomorrow. Warren K. Wood, former western amateur champion, will follow soon after with G. R. Murray of Montreal, Carl Devol of Riverside, Chicago, is the only other amateur to play in Tuesday's qualifying round.

Evans, K. P. and Donald Edwards, Jack Neville, Pacific Coast amateur title holder, and R. E. Hunter of Los Angeles will start on Wednesday. Tom McNamara and J. J. McDermott will also be idle tomorrow.

TIMES DIRECTORY of Automobiles

Cartercar — AND L. H. C. TRUCKS — California Motor Car Co. 1330 S. Flower.

Don Lee — CADILLAC AGENCY — Twelfth and Main Streets — Main 8788.

Locomobile Co. of America

Metz — CARS delivered to Los Angeles. Write for Catalog, or call at local office of the Co. 118 West Pico St.

TIMES DIRECTORY of Automobile Accessories

Moreland — DISTILLATE MOTOR TRUCKS — Manufactured in Los Angeles

Times Directory of Automobile Tires

SAVAGE TIRES

Auto Road Maps — 9th Edition. Shows latest Road Signs, only map that does. turns, crossroads. All California. 372 Wilcox Bldg.

$3.15 Ventura, Santa Barbara and Return — AUGUST 23, 24, 25. Return Limit ONE MONTH FROM — Stopovers at OXNARD, SANTA BARBARA and points short Santa Barbara.

Visit the Mission City — A wonderful combination of sea and shore. Bathing, boating, riding, driving, golf, tennis, polo. Hotel accommodations ample. The Santa Barbara Mission is the best preserved of all the missions, and is the only one owned by the Franciscan Fathers. Well worth a visit by all. Frequented exclusively by the best people.

SOUTHERN PACIFIC SAFETY

Southern Pacific — THE EXPOSITION LINE — LOS ANGELES OFFICE 212 West Seventh Street. Phones: Home 1071—Main 8220. Station, First and Central Ave.

Boston Nationals Beat Cincinnati Twice.

FEDERAL LEAGUE

EXTRA BASE HITS WIN FOR INDIANS.

[BY A. P. NIGHT WIRE.]

INDIANAPOLIS, Aug. 17.—Extra base hits in the eighth inning by pinch hitters Scheer, Rousch, McKetchnie and Kauff gave Indianapolis a one-run lead. Pittsburgh tied it up in the ninth, but two hits and an error gave the local team the deciding run in the tenth inning of today's game. The score was 8 to 7. Score:

PITTSBURGH.

	A.B.	R.	B.H.	P.O.	A.	E.
Jones, rf						
Hinchman, 2b						
Bates, 1b						
Cutshaw, cf						
Mamaux, lf						
Kelly, ss						
Berry, c						
Adams, p						
Dickson, p						
Walker, p						
Roberts, x						
Totals	42	7	15	30	11	1

1—Batted for Dickson in ninth.
2—One out when winning run scored.

INDIANAPOLIS.

	A.B.	R.	B.H.	P.O.	A.	E.
Campbell, rf						
McCormick, 2b						
Kauff, cf						
Agnew, 3b						
Carr, 1b						
Esmond, ss						
Kaierr, lf						
Rariden, c						
Watson, c						
Scheer, p						
Kaierling, p						
Schorr, x						
Rousch, xx						
Totals	42	8	14	30	15	2

x—Batted for Rariden in eighth.
xx—Batted for Mosley in eighth.

SCORE BY INNINGS.

Pittsburgh	0	0	0	0	0	0	0	1	6	0
Indianapolis	0	0	0	0	0	0	0	2	5	1

SUMMARY.

Two-base hits—Bradley. Three-base hits—Oakes, Scheer. McKetchnie. Home runs—Oakes, Rousch. Bases on balls—Off Mosley, 2; off Kaierling, 2; off Walker, 2; by Mosley, 2; Kaierling, 1; by Walker, 1. Struck out—By Mosley, 1; Kaierling, 1; by Walker, 1; by Dickson, 1. Sacrifice hits—Bates, McKetchnie, Kelly, Dickson, Kauff. Double play—Hinchman and Cutshaw. Umpires—Hildebrand and Orth.

RALLY IN EIGHTH DECIDES BATTLE.

[BY A. P. NIGHT WIRE.]

KANSAS CITY, Aug. 17.—Three hits, two walks and an error in the eighth inning allowed Brooklyn to score three runs and win today's game, 4 to 1. Score:

BROOKLYN.

	A.B.	R.	B.H.	P.O.	A.	E.
Anderson, rf						
Stengel, lf						
Mann, c						
Kelly, 2b						
Wentworth, 2b						
Gardner, ss						
Owens, c						
Land, c						
Lafitte, p						
Totals	34	4	10	27	13	1

KANSAS CITY.

	A.B.	R.	B.H.	P.O.	A.	E.
Challenger, lf						
Gilmore, rf						
Kenworthy, 2b						
Hoffman, 3b						
Perring, ss						
Krueger, cf						
Easterly, 1b						
Easterly, c						
Adams, p						
Totals	39	1	4	27	13	1

SCORE BY INNINGS.

Brooklyn	1	0	0	0	0	0	0	3	0	4
Kansas City	0	0	0	0	0	0	0	1	0	1

SUMMARY.

Two-base hits—Stovall, Evans, 2. Stolen bases—Gilmore, Anderson. Double plays—Krueger to Perring; Kenworthy to Hoffman to Kenworthy to Stovall; Hoffman to Moreau. Struck out—By Adams, 4; by Lafitte, 1. Bases on balls—Off Adams, 2; of Lafitte, 1. Hit by pitcher—Kenworthy, by Lafitte. Time of game—1h. 45m. Umpires—McCormick and Hanson.

AMERICAN LEAGUE.

WALTER JOHNSON BEATEN BY YANKS.

[BY A. P. NIGHT WIRE.]

NEW YORK, Aug. 17.—Washington and New York divided their double-header here today, Washington taking the first game, 1 to 0, and New York evening it up by winning the second game by a score of 4 to 3. A home run by Mitchell won the first game, while Johnson wild-pitched New York's winning run over the plate in the ninth inning of the second game.

It was New York's first victory over Johnson since the spring of 1912.

Score:

First Game.

WASHINGTON.

	A.B.	R.	B.H.	P.O.	A.	E.
Moeller, rf						
Foster, 3b						
Milan, cf						
Gandil, 1b						
Morgan, 2b						
Shanks, ss						
McBride, ss						
Alnsmith, c						
Henry, x						
Ayres, p						
Totals	30	1	4	27	12	1

NEW YORK.

	A.B.	R.	B.H.	P.O.	A.	E.
Bescon, 2b						
Daley, rf						
Cook, cf						
Chase, 1b						
Mullen, 1b						
Peckinpaugh, ss						
Nunamaker, c						
Mogridge, p						
Walker, xx						
Hartzell, x						
Totals	30	3	6	27	8	0

*Ayres out in ninth, hit by batted ball.
x—Batted for Warhop in ninth.

SCORE BY INNINGS.

Washington	1	0	0	0	0	0	0	0	0	1
New York	0	0	0	0	0	0	0	0	0	0

SUMMARY.

Bases on balls—Off Warhop, 1. Struck out—By Ayres, 2; by Warhop, 2. Home run—Mitchell. Three-base hit—Foster. Two-base hits—Maisel, Sacrifice hits—Moeller, Shanks, Walker. Ayres. Umpires—Chill and Connolly. Time of game, 1h. 35m.

Second Game.

WASHINGTON.

	A.B.	R.	B.H.	P.O.	A.	E.
Moeller, rf						
Foster, 3b						
Milan, cf						
Gandil, 1b						
Morgan, 2b						
Shanks, ss						
McBride, ss						
Alnsmith, c						
Johnson, p						
Totals	35	0	6	27	14	2

*One out when winning run scored.

NEW YORK.

	A.B.	R.	B.H.	P.O.	A.	E.
Bescon, 2b						
Daley, rf						
Cook, cf						
Chase, 1b						
Mullen, 1b						
Peckinpaugh, ss						
Nunamaker, c						
Maisel, ss						
Fisher, p						
Mogridge, p						
Keating, p						
Hartzell, xx						
Pick, p						
Truesdale, xxx						
Totals	32	4	9	27	14	4

x—Batted for Fisher in fifth.
xx—Batted for Keating in seventh.
xxx—Batted for Pick in ninth.

SCORE BY INNINGS.

Washington	0	0	0	0	0	0	0	0	0	0
New York	0	0	0	0	0	0	0	0	4	4

SUMMARY.

Bases on balls—Off Johnson, 5; off Fisher, 2; off Keating, 2. Struck out—By Johnson, 3; by Fisher, 2; by Keating, 1. Two-base hit—Foster. Three-base hit—Maisel. Sacrifice hits—Shanks, Morgan, Bescon. Stolen bases—Peckinpaugh, Daniels, plays—Milan to Morgan; Bescon to Mullen. Morgan to McBride to Gandil. Wild pitches—Johnson, 2. Hit by pitched ball—By Keating, Shanks. Umpires—Connolly and Chill. Time of game, 1h. 45m.

JOE BUSH BLANKS CLEVELAND NAPS.

[BY A. P. NIGHT WIRE.]

PHILADELPHIA, Aug. 17.—Bush kept Cleveland's hits scattered today and the vistors were shut out by Philadelphia, 5 to 0. A great running catch by Oidring off O'Neill's bat on which Wambsganss was doubled up, because he failed to touch second base in running back to first, prevented the visitors from scoring in the ninth. Philadelphia won the game in the first inning, by scoring four runs on singles by Walsh and Baker and triples by Collins and McInnis, with one out. Score:

PHILADELPHIA.

	A.B.	R.	B.H.	P.O.	A.	E.
Murray, rf						
Walsh, lf						
Collins, 3b						
Baker, 2b						
McInnis, 1b						
Oldring, cf						
Barry, ss						
Schang, c						
Bush, p						
Totals	35	5	9	27	6	1

CLEVELAND.

	A.B.	R.	B.H.	P.O.	A.	E.
Turner, 2b						
Wambsganss, 2b						
Jackson, lf						
Lajoie, 3b						
Kirke, rf						
Wood, cf						
Wambsganss, ss						
O'Neill, c						
Coumbe, p						
Carisch, p						
Lambeth, p						
Dillhoefer, p						
Totals	33	0	7	24	14	0

x—Batted for Coumbe in seventh.

SCORE BY INNINGS.

Philadelphia	4	0	0	0	0	0	0	1	0	5
Cleveland	0	0	0	0	0	0	0	0	0	0

SUMMARY.

Two-base hits—Lajoie. Three-base hits—Collins, Baker. Home runs—Collins, Bush. Bases on balls—Off Coumbe, 2; by Coumbe, 1. Double play—Lajoie to Collins. Hits on batted ball—Off Coumbe, 1; off Dillhoefer, 1. Hit by pitched ball—By Coumbe, Oldring. Umpires—Egan and Evans. Time of game, 1h. 45m.

NATIONAL LEAGUE.

BOSTON WALLOPS THE REDS TWICE.

[BY A. P. NIGHT WIRE.]

CINCINNATI, Aug. 17.—Boston continued its winning streak today by taking both games of a double-header from Cincinnati, the first by 11 to 1 and the second by 5 to 3. Boston won the first contest easily by hitting Benton consecutively while they were favored in the second by Schneider's wildness. Mollwitz fell and injured his shoulder in the second inning of the second game and will be laid up for some time. Score:

First Game.

CINCINNATI.

	A.B.	R.	B.H.	P.O.	A.	E.
Moran, rf						
Rariden, c						
Groh, 3b						
Twombly, lf						
Van Gilder, 1b						
Daubert, cf						
Dale, ss						
Mollwitz, 2b						
Benton, p						
Gonzales, x						
Benton, p						
Fisher, xx						
Miller, p						
Groh, xxx						
Totals	33	1	7	27	13	4

x—Batted for Benton in seventh.
xx—Ran for Miller.

BOSTON.

	A.B.	R.	B.H.	P.O.	A.	E.
Gilbert, rf						
Evers, 2b						
Whitted, lf						
Maranville, ss						
Schmidt, 1b						
Smith, rf						
Mann, c						
Nicholson, cf						
Gowdy, c						
Tyler, p						
Totals	36	11	12	27	11	0

SCORE BY INNINGS.

Cincinnati	1	0	0	0	0	0	0	0	0	1
Boston	0	0	0	0	0	0	4	3	4	11

SUMMARY.

Two-base hits—Evers, Whitted, Gowdy. Three-base hit—Herzog. Home runs—Mann, Van Gilder. Bases on balls—Off Benton, 2; Miller, 1; Gonzales, 1; Tyler, 1. Struck out—By Benton, 2; by Miller, 2; by Tyler, 3. Hit by pitched ball—By Benton, Maranville. Sacrifice hits—Johnston, 2. Hit by pitcher—By Tyler, 1. Double play—Maisel and Evers. Time of game, 1h. 45m.

Second Game.

CINCINNATI.

	A.B.	R.	B.H.	P.O.	A.	E.
Moran, cf						
Herzog, 3b						
Groh, lf						
Neale, rf						
Daubert, 1b						
Dale, ss						
Mollwitz, 2b						
Kelleher, 2b						
Clarke, c						
Gonzales, c						
Johnston, x						
Schneider, p						
Miller, xx						
Totals	35	3	7	27	13	2

x—Batted for Groh in seventh.
xx—Batted for Schneider in ninth.

BOSTON.

	A.B.	R.	B.H.	P.O.	A.	E.
Devore, rf						
Evers, 2b						
Connolly, lf						
Maranville, ss						
Schmidt, 1b						
Smith, rf						
Mann, c						
Gowdy, c						
James, p						
Totals	31	5	7	26	13	3

*Batted out, hit by batted ball.

SCORE BY INNINGS.

Cincinnati	1	0	0	0	0	0	0	0	0	1
Boston	0	0	0	0	0	0	4	1	0	5

SUMMARY.

Two-base hits—Miller, L. Mann. Home run—Bach. Bases on balls—Off Mayer, 1; off Rixey, 1. Struck out—By Perdue, 6; by Mayer, 3. Stolen bases—Dolan, 2. Mann. Sacrifice hits—Miller, 2. Double play—Miller to Hughes to Mann. Time of game—1h. 35m. Umpires—Klem and Doyle.

LAVENDER SHUTS OUT BROOKLYN.

[BY A. P. NIGHT WIRE.]

CHICAGO, Aug. 17.—Chicago bunched hits, and the visitors' errors shut out Brooklyn, 3 to 0. Lavender was in fine form. A one-hand catch by Myers of Zimmerman's long fly was the feature of the game. Score:

BROOKLYN.

	A.B.	R.	B.H.	P.O.	A.	E.
Stengel, rf						
Daubert, 1b						
Myers, cf						
Wheat, lf						
Fabrique, ss						
Cutshaw, 2b						
Miller, c						
Coulson, c						
Allen, p						
Totals	31	0	4	24	10	0

CHICAGO.

	A.B.	R.	B.H.	P.O.	A.	E.
Leach, cf						
Good, lf						
Saier, 1b						
Zimmerman, 3b						
Schulte, rf						
Pressnell, 2b						
Derrick, ss						
Bresnahan, c						
Lavender, p						
Totals	30	3	6	27	12	0

SCORE BY INNINGS.

Brooklyn	0	0	0	0	0	0	0	0	0	0
Chicago	0	0	0	0	0	0	0	3	0	3

SUMMARY.

Sacrifice hits—Leach, Saier. Bases on balls—Off Allen, 1. Struck out—By Allen, 2; by Lavender, 2. Umpires—Byron and Lincoln. Time of game—1h. 47m.

TIMELY HITTING WINS FOR CARDS.

[BY A. P. NIGHT WIRE.]

ST. LOUIS, Aug. 17.—St. Louis, by timely hitting and brilliant running, defeated Philadelphia this afternoon in the first game of the series, 4 to 1. Score:

PHILADELPHIA.

	A.B.	R.	B.H.	P.O.	A.	E.
Byrne, 2b						
Martin, 3b						
Becker, rf						
E. Miller, 1b						
Cravath, cf						
Lobert, 3b						
Adams, c						
Killifer, c						
Mayer, p						
Rixey, x						
Alexander, p						
Totals	33	1	6	24	15	0

x—Batted for Mayer in eighth.

ST. LOUIS.

	A.B.	R.	B.H.	P.O.	A.	E.
Hughes, 2b						
L. Magee, 1b						
Dolan, lf						
J. Miller, ss						
Wilson, rf						
Crandall, cf						
Snyder, c						
Perdue, p						
Totals	35	4	9	27	10	0

SCORE BY INNINGS.

Philadelphia	0	0	0	0	0	0	0	0	1	1
St. Louis	0	0	0	0	0	0	0	1	0	1

SUMMARY.

Three-base hits—Miller, L. Magee. Home run—Bach. Bases on balls—Off Mayer, 1; off Rixey, 1. Struck out—By Perdue, 6; by Mayer, 3. Stolen bases—Dolan, 2. Mayer. Sacrifice hits—Miller, 2. Double play—Miller to Hughes to Magee. Time of game—1h. 35m. Umpires—Klem and Doyle.

GIANTS BEAT THE PIRATES.

[BY A. P. NIGHT WIRE.]

PITTSBURGH, Aug. 17.—New York defeated Pittsburgh, 7 to 3, here today by a rally in the eighth inning when Harmon was batted out of the box and McQuillan was sent in to relieve him. Tesreau allowed six hits, scattered, but let Wagner score on a wild pitch, for the run of the game. Score:

PITTSBURGH.

	A.B.	R.	B.H.	P.O.	A.	E.
Viox, 2b						
Konetchy, 1b						
Wagner, ss						
McCarthy, 3b						
Capps, lf						
Coleman, rf						
Simon, c						
McQuillan, p						
Totals	31	3	6	27	13	1

NEW YORK.

	A.B.	R.	B.H.	P.O.	A.	E.
Bescher, cf						
Doyle, 2b						
Fletcher, ss						
Robertson, rf						
Zimmerman, 3b						
Merkle, 1b						
McLean, c						
Grant, 3b						
Tesreau, p						
Devlin, x						
Harmon, p						
Totals	35	7	11	27	13	1

x—Batted for Tesreau in sixth.

SCORE BY INNINGS.

Pittsburgh	0	0	0	0	0	0	0	3	0	3
New York	0	0	0	0	0	0	0	7	0	7

SUMMARY.

Two-base hits—Viox, Bescher. Three-base hits—Capps, Robertson. Sacrifice hits—Konetchy, McCarthy. Stolen bases—Wagner, Merkle. Double plays—Wagner to Viox to Konetchy; Wagner to Konetchy; Fletcher to Merkle. Bases on balls—Off Harmon, 2; off Tesreau, 1. Struck out—By Harmon, 2; by McQuillan, 1; by Tesreau, 2; by Frommie, 1. Time of game—2h. 1m. Umpires—Eason and Quigley.

HARRY STEINFELDT DIES AT BELLEVUE.

WAS FAMOUS THIRD SACKER FOR CUBS IN PENNANT-WINNING DAYS.

[BY A. P. NIGHT WIRE.]

CINCINNATI, Aug. 17.—Harry Steinfeldt, former major league ball player, connected with various National League clubs, died at his home in Bellevue, Ky., opposite this city, today.

Steinfeldt was a member of the celebrated pennant-winning Chicago Nationals.

BANKER FAILS IN THE PINCH.

A well-known banker of Juarez became so enthused over Jimmy Fox, the San Francisco featherweight, that he offered to back him in a Labor Day contest against Johnny Dundee to the extent of $2500. After Scotty Montieth had scraped together enough money to cover the bet offered, Fox's admirer changed his mind and the proposition fell through.

Mr. Wad Has His Opinion of Anyone Who Will Joke About Such a Thing! —By Gale.

...Grand Circuit.

...REY IS A ...UM FINISHER.

...y's Last Furlong of ...Each Heat.

...d Driven Takes the ...Feature.

...Takes Race With ...Pop Geers Up.

...[By A. P. NIGHT WIRE.]

...ORK, Aug. 17.—Clear ...ack marked the open... ...third annual Grand Circuit ... the Pittsburgh Driving ...Island course today. ...spectators were present. ...me stake of $2000 was ...the feature, but the best ...day was in the last event, ...Del Rey was favorite and ...first heat handily. He led ...three heats also until ...ing at home when he ...a every minute. ...was pleased to win the ...e mile, but Margaret Druien ...smart heats. Grand Opera's ...the opening event was a ...Pop Geers, driving Reu... ...the third race from Oak... ...favorite.

Jack Jevne Makes New Record.

LONG-STANDING MARK IS BROKEN.

RECORD SCORE FOR COURSE SHOWS LOCAD MAN IN GOOD FORM.

BY ALMA WHITAKER.

Congratulations are raining thick and fast upon Jack Jevne of the Los Angeles Country Club, who has just made a new record score for the Los Angeles Country Club links. He has surpassed his own previous record with a dazzling 71, the best score ever made on that course by amateur or professional.

The record had stood at 72 for some time, three names enjoying the credit thereof—Norman Macbeth, E. S. Armstrong and Jack Jevne. The latter made his 72 only last week, so that this 71 following so closely upon its heels would indicate steady, as well as brilliant, golf in the southern celebrity.

He was playing in a foursome with E. S. Armstrong, R. D. Lapham and Bob Cash, their respective scores being: Armstrong, 77; Lapham, 80, and Cash, 81.

* * *

The Score.

Par for the course is 76—40 the first nine, 36 the second. Jevne achieved 37 going out and 34 coming in. His card will be interesting:

Out .... 4 4 4 3 5 5 4 4 3—37
Home .. 4 3 4 3 3 4 4 4 5—34

He took the fourth hole, as par 5, in 3 and improved upon par by a stroke at Nos. 6 and 9.

At Nos. 10 and 13 he also won from par by a stroke, and throughout the whole round he only lost a single hole to par—No. 5, where he took 5.

Naturally his southern friends are overwhelmed with enthusiasm and consider him well in line for championship honors at Del Monte if he will but maintain the standard.

His whole style of play has come in for keen criticism and it is generally agreed that Jack Jevne is permanently among the aristocrats of the game. He plays now with a happy assurance and seems to enjoy a cosy intimacy with his whole bag of clubs.

* * *

Del Monte Course.

E. S. Armstrong spent part of last week at Del Monte and reports the course in the best condition that he has ever seen it. Those holes which southern players will well remember —Nos. 1, 2, 5, 6 and 9—are now all under grass, a delight to the eye as well as to one's golf.

In the meantime the New York players, who seem to be as imperishent as ourselves, declare that the reason Jack Neville never won any laurels over there was because he played too much bridge. This is serious news. At Del Monte last year mamma looked after him with infinite care and he said good-night nicely and said his prayers somewhere about 9:30 p.m. We all felt that that was why he won the Coast honors last time, and nodded our heads in approval. What became of mamma in the East?

Jack Jevne,

Who made a new record for the Los Angeles Country Club golf course of 71, one stroke less than the previous record held by himself and several others.

* * *

The Need for Mothers.

With this example before us, it is to be hoped that some of our southern players will be accompanied to Del Monte by their mammas this year. Mothers have been a little out of fashion for some time now, but if it can be proved that they have such a definite tangible value in so vital an issue as a big golf tournament, it would be easy enough to arrange a little renaissance.

Mothers to the rescue. Henceforth no earnest golfer should consider it respectable to travel without his mother. Oh, but we could mention a few mothers we should like to see there! Then, indeed, might some of our southern golf men return home with a very different tale to tell. So far their tales have usually taken the form of explanations. And he who explains has lost—toujours.

Still, if Del Monte became a mother's meeting it wouldn't be Del Monte. At present most of us feel that 'twas better to have gone and lost than never to have gone at all.

Feared.

RED WATSON, DISGUSTED, QUITS THE NESA CAMP.

Says that It Is Impossible for Him to Get in Condition Out There and So Calls Off His Workout and Moves Into the Western Athletic Club, Where He Will Train in the Future.

BY DE WITT VAN COURT.

RED WATSON did not do any work yesterday afternoon. The work he did Sunday in the hot and dusty Nesa training camp disgusted Red so much that he gave up his afternoon work and started up town to make arrangements to train at the Western Athletic Club.

Babe Picato was the first boxer to refuse to train at Levy's camp, but claims he was told that if he did not train there, his match would be called with Freddy Andrews.

Johnny Tillman also lays his poor condition to training there when his match was called off with Joe Rivers. He started in at the Western Athletic Club, but says he was told to move to Levy's by Harry Burns.

Watson's complaint is that the quarters are dirty and dusty and too hot to get into good condition. Also that it was impossible to get a decent cottage within any reasonable distance of the camp, and every time he finished his work he would get choked up traveling home.

The roads in the neighborhood are too dusty for road work and the cars running all night made it impossible for him to get any rest.

Good condition should be insisted upon by every man who enters a ring, and in order to do a good job, good training quarters are essential.

McCarey denies that he ever insisted upon any boxer training at any particular place, but does not care to have boxers who are to meet train in the same camp.

Jockey Jack Kelly has about finished the improvements at the St. Ignatius Club and has every accommodation for boxers to get into the best of condition. There is a fine, open-air handball court and an enclosed and open-air gymnasium.

Kelly says he will offer special inducements at his quarters for any good men to train at his camp.

His card for Thursday night is as follows, and Matchmaker Bill Huddy has exerted himself to outdo his former efforts to get good matches:

Harl Chaney will meet Dick Brenton at 108 pounds. Ray Lincoln and Joe Spain will box at the middleweight limit. George Lammerson and Freddy Doty, from England, will box at 125 pounds and the semi-windup will be between Paddy Mills and Ralph Lincoln. Frankie Dolan and Kid South will meet in the main event at 116 pounds.

Matt Hinkel, the well-known business man and Cleveland referee, has two boxers under his management whom he believes will some day win championships in their class. Dick Stosh, his new lightweight, he says, is the greatest boy of his class ever turned out of Ohio. Matt also predicted great things for Johnny Griffiths and Johnny has made good.

Artie Root, Hinkel's bantamweight, he thinks will be able, in a couple of years' time, to meet the champion.

Hinkel is a good judge of a boxer and his boys will no doubt make good.

Stosh won the A.A.U. championship this year and the Cleveland papers speak highly of both Stosh and Root.

Hinkel is a great boxing fan and has plenty of means to develop boxers and will spare neither money nor time in doing so with his boys.

RAISING THE MARRIAGE AGE.

Spinsters Are Becoming Less in Number at Every Age but One Decade, and Remarriages Declining.

[Boston Transcript:] Even Cupid is aging the strain of modern life! Yearly his task grows more difficult. In England, for instance, figures have just been published by the registrar-general to show that the average marrying age for both sexes is steadily rising. Although two 14-year-old girls, thirteen aged 15 and one 15-year-old boy were among the brides and bridegrooms in the 253,334 marriages in England and Wales during 1912, the number of husbands and wives under 25 years of age has shown a continuous fall ever since 1870. Nevertheless, spinsters are fewer at every age—except between 25 and 35. In this decade there has been a constant rise of numbers since the 80's.

The average age of all bridegrooms in 1912 was 29.13, of all brides 26.84. Bachelors averaged 27.55 years; remarrying widowers, 46.77; spinsters, 25.85 and widow brides, 41.89. Remarriages are continuously declining, widowers being especially reluctant. But ten widowers over 55 years old and five widows over 50 made second ventures. The youngest widower remarrying was 20 years old, but two 19-year-old and ten 20-year-old widows remarried.

CHARLEY WHITE AT VENICE TONIGHT.

CLASSY LIGHTWEIGHT WILL BOX AT HARRY GILMORE'S CLUB.

In addition to a double main event Harry Gilmore of the Venice Athletic Club will have on hand as an added attraction the famous lightweight, Charley White, at the club's regular Wednesday evening show. Nate Lewis, his manager, will allow him to go on in an exhibition bout with one of Gilmore's pupils.

Clarence Hennecke, Southern California featherweight champ, meets Walter South, a promising local amateur, at 118 pounds.

Leo Balersky, State amateur champ, takes on George Gonzales at 125 pounds. Gonzales defeated Balersky a few weeks ago, but is fighting him again because of Balersky's plea that he was not in condition at the time of the fight. His present fine condition seems to promise some scrap.

Another fight that promises some action is the bout between Buck O'Laverty and Johnny Harris.

Sailor Mason and Kid Burns, two sluggers, will do battle at the lightweight limit.

Billy Burke and George Sandy meet at 135 pounds.

Gilmore's famous colored boy, "Snowball" will be seen in action against a famous unknown.

WILLIE BEECHER IS WORKING HARD.

The fact that Willie Beecher went through a six-round boxing match Monday afternoon shows that he is allowing no grass to grow under his feet while preparing for his match with Red Watson. After going through a hard grind with the gymnasium apparatus, the East Side scrapper donned the gloves with Dummy Gordon and Kid Dalton for three rounds each. His mates are working along the same lines as does Watson, which will aid to prepare for the kind of a fight he will pass through Friday night. Jordan and Dalton are hard hitting lightweights and Willie makes the best of every minute he is in the ring with them. Beecher is hitting like a middleweight and is speeding up a great deal. If he continues to improve in his daily work from now on he will show Watson some scrap.

MANY FIGHT STARS IN LOS ANGELES.

There are more fistic stars in Los Angeles right now than in any other fight center in the world. Willie Beecher and Red Watson are training for their Friday-night bout. Joe Rivers, Leach Cross, Charlie White, Johnny Dundee, George Chip, Harlem Eddie Kelly and Babe Picato are awaiting dates and Johnny Kilbane and Tom McMahon are due to arrive here Tuesday.

Fair Enough.

WASHINGTON WILL NOT GET ARMY-NAVY GAME.

[BY A. P. NIGHT WIRE.]

ANNAPOLIS (Md.) Aug. 17.—It was announced today at the Naval Academy that efforts to arrange for the playing at Washington of the Army-Navy football game this season had been abandoned. The contest probably will take place at Philadelphia or New York.

The only suitable place in Washington was the Polo Grounds, a government plot near the White House, and it is said that such conditions for the use of the grounds were imposed that representatives of the two services discontinued negotiations.

...DIME AND M'MAH... ...ARE COMING S...

...Jimmie Dime and Tom M... ...should arrive in Los Angeles ... Monday night or Tuesday ... from Great Falls, Mont., ... Mahon whipped Fighting Dick ... last Friday afternoon. Manager ... will now take charge of his ... protege, George Chip, who is ... ling for his Admission Day contest ... Fighting Billy Murray, who ... is slated for Coffroth's arena ... Francisco.

...ABE SHERMAN IS ...LIKED IN TA...

...Abe Sherman made such a ... Taft that the president is now ... figuring on matching him with ... Kane for a twenty-round bout ... month. Although Abe has ... Alveras match sailed in a fast ... twenty rounds of hard milling, ... says that Alveras is a tough ... game, but that he knows how ... the fine points of the game. He ... also states that if he can get ... him royalty and that he will ... 25 per cent. of a ...

...COINS IN ...MAMMOTH VASE.

...(Continued from First Page.)

...would have been dark only ... Stanley Ketchel. Old Jack ... waddled through twenty rounds ... decision over the white hope, ... a dub. "Gunboat" Smith, ... white heavyweight champion ... the Frenchman. Carpentier ... there a good young heavyweight ... raise the standard of that ...

Looking it all over the ... found predominating in ... every branch of sport. Where ... eras fallen the youngsters ... risen to replace them. Who ... weight can lick Wells? Who ... McLoughlin bring back the ... cup? Who will bring back the ... cup, and where is the new ... weight champion? The ... Dundee from the Filipino to ... has left a gap at short that ... and young players have been ... to fill. The veteran Athletics ... the Giants are still leading in ... league races. The Boston Braves, ... Johnny Evers as a nucleus, ... the only pennant rivals in ... league.

Where are the young athletes?

...Rausch:] Although ... who do not know ... is a man in Philadel... ... worked twenty-three ... a couple of craftsmen... ... which cannot be seen ... in the country. Thus ... is the truth that a city is ... place in the world. If it ... in some sub-shaded ... Forest, in plod... ... would the ... gifted to Philadel... ... of the Europe... ... they would ... it a pity that the ... are so neglected in ...

...the languid long... ...have been raised to scan ... Amesmuhausen ... of town for bored ... of Edward J. Rausch, ... No. 4918 Penna... ... Philadelphia, may ... most remarkable ... persistence, ... ingenuity, that ... as well as ad... ... could wish.) It ... shaped of copper, ... in curious ... upward ... having every ma... to have ... which can be ch... any source, silver, ... iron, brass, clay, ... bone, shell, bone— ... has legal ten... ... and in shapes ... of ideas con... ... the earth, the ... where ... many ... at the in... ... of the Orient, where ... forms of drums ... of worship; ... civilizations ... long since ... for the ... all have ... per cent. of a ... add col... ... unique ...

"BACK EAST" LOW FARE EXCURSIONS

In the East, besides the big cities with their crowds, their massive buildings and historic associations, there are hundreds of other places fully worth a visit. Wonderful Niagara Falls, the beautiful Thousand Islands of the St. Lawrence, the Adirondack and White Mountains, Maine, Canadian and Atlantic Coast Resorts are all made available by

Low Round-Trip Tickets

These tickets are on sale August 11, 12, 17, 18, 20, 21, 25, 26, 27, 28, 29; September 4, 5, 8, 10, 11, 1914.

New York and Boston

and Hundreds of Other Eastern Points

Stopovers permitted at all interesting places en route, including Toledo, Cleveland, Buffalo, Niagara Falls, Rochester, Syracuse, Utica, Albany, Worcester and Springfield, and providing option of rail or water trips between Cleveland and Buffalo; Albany and New York.

The most complete train service between Chicago and the East assures a pleasant trip over the

New York Central Lines

Lake Shore—"The Water-Level Route"

Let Us Plan Your "Back-East" Trip

Tell us in a general way what you require, the number in your party, and the amount of money you want to spend, and we will propose one or two trips for your consideration, with complete information, and send you a descriptive folder.

Your local agent will be glad to advise you as to round trip fares and arrange your tickets and sleeping car accommodations, or for suggestions and complete information regarding trips East, call on or address our

LOS ANGELES OFFICE, 509 So. Spring St.
F. M. Byron, General Agent Passenger Dept.

NEW YORK CENTRAL LINES

Theater Talk.

BOXING UP THE ACTOR.

Narrow Escape of Eclair Leading Man.

"Most Perfect Girl" Goes to Little Theater.

Gossip Up and Down the Actors' Walk.

The Southern California Auto Club owned the Orpheum last night, and made a noise like a college boys' reunion, the occasion being the canned adventures of Trixie Friganza in connection with the buzz wagon. She certainly put the "ad" in "adventure" for the auto club, all right, and the sleep-baters, better known as the auto clubs, gave the joyous comedienne an ovation and several tons of American Beauty roses.

The pictures are to be shown from the Pacific to the Atlantic.

The Sans sisters, otherwise the "Fashion Plates," at the Empress this week, are among the prettiest girls on incandescent alley. They don't wear home-brewed hats and wilted shirtwaists on the street, either, but keep up their rep by wearing the most modish things obtainable at the minute.

Prince Lai Mon Kim, at the Orpheum, dressed for the leading role in "A Willow Pattern Plate," but giving voice to those heart-interest ballads, in a fine tenor voice, is a real Chinese prince with an ancestral tablet and tea garden at home. He is a graduate of Washington State University and they wanted him to come home and be a governor or something, and live in an embroidered house and drink his tea, but he refused, taking to the vaudeville stage instead.

The Prince has a fascinating personality and a beautifully-trained voice, and it is said some of the Oriental play scouts are after him, also that a Mikado company has made him an offer.

That elephant in the Curradini menagerie at the Orpheum is the firm friend of the dogs with whom he performs. Last night the writer took a peep into his cage, and there were a dozen lumps of sugar cached in a corner. "What's that for?" was asked. His keeper informed me the big elephant had saved them from his own store of treats for his canine friends!

The Gilbert and Sullivan Opera Company will appear at the Majestic this fall with De Wolf Hopper in the big parts.

The war is responsible for other things beside bloodshed. Even amusements are suffering. The theatrical season in Canada in particular. Many English companies, billed for Canadian theaters, will stay at home. This ought to give United States companies a chance.

William A. Brady is building a new play in New York, called "Life." Brady is one of those producers that goes to work with his dinner pail. From 7 a.m. until past midnight he is busy with his chief scenic artists, head carpenter, and Thompson Buchanan, the author. The play will be seen in this city next winter, probably at the Mason.

Marguerite Edwards, former star of the Gaiety company at the Morosco, and known as "the most perfect girl on the stage," has been engaged by Manager Frank C. Egan as a feature for the Little Theater. So much for the brown!

Hingate and Randall, two well-known vaudeville performers on the Coast, will appear at the Little Theater on Wednesday, Thursday and Friday of this week in a new sketch, "Poverty," produced for the first time on any stage.

A grave experience had Alec B. Francis, popular Eclair leading man, last week, in the movies. A part of the scene required Francis to be encased in a coffin-shaped box, in which he was supposed to be suffocated. "Stuffy Death!" as Yum-Yum says. The actor took his place in the box, the camera ground out the scene. As the coffin was hermetically sealed, all hands were congratulating each other on the "strong, dramatic scene." Sweetness and light! But to their horror, it was found that when the right moment came, Mr. Francis couldn't be uncanned and it was feared he would suffocate before the right sort of can-opener could be obtained. After herculean efforts, however, the lid was pried off. A very weak and half conscious movie hero was removed and taken into the open.

SLAVS IN AMERICA.

They Come With Little Industrial Experience or Skill and With Habits Peculiar to Europe.

[Chicago Journal:] There are 2,000,000 Slavs in this country, according to the census of 1910; there are 3,000,000, according to their leaders.

Of these, the Poles, numbering 941,000 in 1910, are the most numerous. Bohemians and Moravians counted 228,000.

Illiteracy runs from 1.7 per cent. among the Bohemians up to 43.6 per cent. among the Ruthenians.

Except among the Bohemians, there is little industrial experience or valuable skill, according to a writer in the Century Magazine. "It is as if great numbers of the English of the sixteenth century had suddenly appeared among us."

These newcomers gravitated from the start to the mines, the metal works, the packing centers and other centers of "raw" labor.

For these Slavs no work is too toilsome and dangerous. "Their fatalistic acceptance of risk has much to do with the excessive blood-cost of certain of our industries."

"So many are single men that they form an extraordinarily mobile labor force, willing to go anywhere for an extra 2 cents an hour."

The Bohemians and Poles furnish what farmers are in the east. They come here to stay.

The Slav is frankly vinous. Our squeamishness about liquor strikes him as hypocrisy or prudery.

In a steel town of 30,000 population the saloonkeeper gets $60,000 the Saturday and Sunday after pay day.

In twenty-one rural counties in Minnesota the Polish women average seven children in fourteen and a half years of married life.

So They Say.

HUNTERS REPORT LOTS OF FINE DEER TRAILING.

RETURNING hunters report that signs for a banner year are fine. The mountains are alive with tracks, and beds are numerous. The few who are coming back from the Sespe are urging their friends to strike out for that country, for it is said that the hordes of gunners who have gone higher up have chased the deer all lower down, giving fifteen or twenty who were wise enough to stay above Henley's Camp an admirable chance to pick off the fugitives. Even the amateurs are finding the picking there easy.

Maybe the Mexicans are poor soldiers, but that is not what the Sespe hunters are telling of several just returned from the revolution. These boys get on the trail of a deer and stay with him, until they get a shot at him and that is all that is necessary. There are five of these war veterans hunting up in that country now and each is reported to have gotten his first one.

One stayed on the trail of a buck for twelve hours Saturday night before bagging him and the others are said to be just the same kind of human bloodhounds. Another thing encountered up there is the smell of garlic on all hunters. What for? Why, to make the rattlesnakes rattle. That is what the old-timers say.

Kern county hunters report plenty of game, but few shooters. Right where it is best is at Switzer's Inn, four miles back of Le Beck's, in the Tejon Pass. The Frazer for whom Frazer Mountain was named bagged two the first night of the season, and other red hats say that it is not even necessary to keep wide awake to bag them in there.

Only one case of the hunting being spoiled by amateurs is reported so far, this season, and that was in one canyon of the Santa Monica Mountains. Forty-three hunters were counted in this canyon and the whole crowd bagged only three bucks. Of this aggregation of gunners, about thirty were aroused and they were shooting at every rock and tree. The experts give this as a reason for so few bucks coming out of that country.

Jacob Veil went up to Strawberry Peak Friday night, had his grub burned up in a small brush fire, and has now struck out into the Malibu country.

Bert Begue, who brought the first buck into the Dyas sporting goods house, was not satisfied with his catch, so went into Blanchard Canyon, this side of San Fernando, and bagged a pretty five-pointer weighing 175 pounds.

Eddie Maier, Bernal Dyas, Orvie Overall, and Gene Doyle got three bucks on Maier's Santa Susana ranch. Maier bagged a 145-pound four-pointer, Dyas a ninety-pound spike, and Overall a 110-pound spike. John Dersh got a 160-pound spike in the Simi country just beyond.

Carl Crouch got a 110-pound spike back of Monrovia, and a 140-pound two-pointer was killed in the Santa Monica Mountains by a hunter named Zeech.

D. A. Overshipe bagged two bucks in the Malibu and C. A. Hickcock got another out of the same territory.

Some of those still out gunning are: R. P. Holmes, Frank Obiols, Charles Briseno, C. B. McCoy, Clifford Feak, C. W. Blown, B. L. Holt, E. J. Brent, Herb Squires, R. C. Jackson, M. P. Schmederberg, E. W. Sloan, D. M. Van Norman, T. Clair, Roy Massie, F. J. Cox, Mrs. E. C. Foster, C. W. Sorenson, D. H. Willard, Sam Dawson, H. R. Mensel, Bill Nolan, Willie Ritter, H. C. Dewan, D. Kutland, E. A. Thorman, A. M. Dickey, J. E. Woolley, William Skorgard, Walter Hahn, C. D. Burns, J. T. Powers, John Maltman, Edward Stell, C. Guthenfelder, John R. Bitton, C. R. Castruccio, Charles H. Wise, C. J. Bartlett, A. J. Ralphs, L. G. Gernsey, Louis Sabichi, L. Castino and R. L. Murray.

Frances Slosson, one of the hits
Of the new play, "His Son," at the Burbank Theater.

DEATH RATES DECLINE.

Census Report Shows Three Hundred and Fifty Thousand Lives Saved in One Year.

[New York Times:] The thirteenth annual report on mortality statistics of the Bureau of Census shows that the death rate in the registration area, which now includes about two-thirds of the population, fell from 14.2 for each 1000 of the population in 1911 to 13.9 in 1912. The death rate in this country has steadily declined from 17.6 in 1900, a decline which means a saving of life at present in this country at the rate of about 350,000 a year.

In the last eleven years the death rate for tuberculosis has decreased from 202 to 149; for infant diarrhoea, from 109 to 70; for typhoid fever, from 36 to 16; for diphtheria, from 43 to 14. The rate for heart disease, on the other hand, has increased from 123 to 151; for apoplexy, from 67 to 75; for Bright's disease, from 89 to 103, and for cancer, from 83 to 92.

This does not mean that the diseases which have caused increasing mortality have been growing more virulent or widespread. Generally speaking, it shows that more persons have escaped the diseases of early life and have succumbed to diseases more prevalent in middle and old age. Medical and sanitary science has greatly checked the diseases which produce the greatest infant mortality, while the diseases which cause death in middle and old age are generally less preventable. Popular Science, in an analysis of some of the tables of the report on mortality statistics, says:

"In 1850 the death rate was 19.8. If we put a merely commercial valuation on the lives saved it amounts to $1,000,000,000 a year. It would surely be reasonable to spend the amount thus saved by better living conditions, improved hygiene, and more efficient medical service to promote further advances in the same direction.

"The death rate has declined in all the great nations with the possible exception of Russia and Japan. Thus since 1850 the decrease in England has been about 6, in Germany about 9, in France about 3. These great differences for different nations are in large measure due to the age constitutions of their population. Thus England doubled its population by natural increase in sixty years and Prussia in fifty years, but now the birth rate in both is rapidly declining. There is thus in their populations a small proportion of old people and a decreasing proportion of young children, which in large measure explains why the death rate is lower than in France, where the population has been nearly stationary and there are nearly twice as many old people.

"The death rate for New York City in 1912 was 14.5, and for the entire State 15, but this does not mean that conditions are more favorable to health and to long life in the city than in the country. The death rate in New York City is low because, owing to the immigration from abroad and the influx of young people from the country, an unusually large percentage is the age when deaths are few."

ORIGIN OF GAS AND OIL.

Scientific Men Are Divided Between Organic and Chemical Theories, the Former Having the Preference.

[St. Louis Globe-Democrat:] The problem of the origin of Kansas gas and oil, though having been discussed for forty years, is no nearer a definite solution than at first, according to Prof. Erasmus Haworth, State Geologist, who is at the head of the department of economic geology at the University of Kansas. And the knowledge of the origin of these vast petroleum stores, thinks Prof. Haworth, would be of great benefit in locating new pools.

Two theories as to the origin of oil and gas are accepted by different bodies of scientists. They are the chemical and organic theories. Upholders of the organic theory believe that oil and gas were generated from great vegetable and animal deposits, in the same manner that coal was formed. The other theorists think that oil and gas were and are being formed in the interior of the earth by the decomposition of water acting on hot metals.

The organic theory is well known in connection with the origin of coal beds. The assumption is that the accumulated vegetable matter of luxuriant prehistoric swamps buried under water and mud gradually was changed into coal, gas or oil. Decomposition of vegetable matter in the mud of stagnant pools causes gas to arise in bubbles. In the winter this gas collects beneath the ice and will burn if lighted. It is called marsh gas, and is of practically the same composition as methane of natural gas. Gas found in shallow wells in glacial drift, whence no exhalations from the earth's interior could have penetrated, is advanced as supporting the organic theory.

The organic matter produced in the sea, and buried in the sands of its bottom, is said to be more than sufficient to account for all the oil and gas ever prospected. Other experiments in higher chemistry show that the hydro-carbons petroleum and gas and ordinary vegetable material have the same relation in regard to their refraction of light. This is taken to indicate their common origin.

Modern research, according to Prof. Haworth, seems to indicate that the organic theory is the correct one, but scientists do not, as formerly, hold that the formation of the hydro-carbons has ended. In the sands of the oceans' bottoms today and in the ooze in the great fresh water lakes, organic matter, animal and vegetable, is accumulating. By the process of decay, these forms must be broken up into natural gas and petroleum, for the benefit of the earth dwellers a million years hence.

University of Iowa Association, the college alumni association, has offered a handsome silver loving cup to the candidates for this season's football squad, who devises the best play before the end of August. It must be an original formation, and every man's part in it must be carefully worked out. The idea has the approval of Coach Hawley.

Some Industry.

PHEASANT REARING FOR ENGLISH AUTUMN SHOOT.

BY MARSHALL D. TAYLOR.

[SPECIAL FOREIGN CORRESPONDENCE.]

TO SPORT-LOVING Americans it seems the height of cruelty to rear game merely to shoot it down a few months later. But such, however, is not the case on a well-conducted shooting box, where annually thousands of birds are hand-reared and turned loose in the coverts when nearly full-grown.

The object of rearing pheasants and the feeding of wild ones is to keep the birds on the estate until the shooting season commences. Pheasants are very prone to stray and are easily enticed to an adjoining property by crafty gamekeepers in the employ of some unscrupulous land owner and fall easy prey to the guns of men who have taken no interest or shared any of the heavy expenses in stocking an estate with game.

FIRST MOVE.

In January large wooden traps are placed, but not set, in the various coverts. By daily scattering grain in and around these traps, mature wild birds are soon enticed from the solitudes of the woods and become accustomed to entering and leaving the traps. At the psychological moment the traps are then set and the unwary birds are easily caught.

At a convenient distance from the shooting box a pheasantry is built of wire netting. Into this the captured birds are placed, one tom and five hens to each pen. By careful feeding the captives soon become accustomed to their temporary prison and commence to perform their allotted duty.

THE FOOD.

In order to procure the maximum limit of eggs from each hen bird, stimulating foods, such as "Greaves," "Nubix" and various grains, are fed the captives until the egging season is over. The birds are then liberated and allowed to roam at will in the woods. So stimulating has been their diet during confinement that when freed they make nests of their own and bring up an offspring in the natural way.

The eggs are daily collected from the pheasants and set under domestic hens for incubation. A nest comprises approximately nineteen eggs. These are usually placed in a stable, or outhouse, as the temperature is more even indoors than out in the coverts during the cold, wet weeks of early spring. During the first week the mother birds are taken off the nest for a period of ten minutes each day. During the second week fifteen minutes' recreation is allowed, while during the third and last week of incubation the mother birds are taken off the nests for as long as twenty minutes.

THE SYSTEM.

Each mother bird turns her own eggs. Six pens of laying pheasants, counting one tom pheasant and five hens to a pen, will produce as many as 1000 eggs in a season.

The foster-mothers are prepared for their trying ordeal several days before the time appointed for incubation. If the requisite number of clucking hens is insufficient the countryside is scoured and recruits purchased. These cost about two shillings and sixpence each, or 50 cents in American money. At the end of the breeding season these foster-mothers are sold to the highest bidder and fetch as much as one shilling and sixpence, or 30 cents in our coin of the realm.

TAKEN AWAY.

When incubation is over and the young chicks thoroughly dry they are taken to the rearing field, which usually adjoins a wood, and placed to the number of fourteen in coops in charge of a foster-mother. As pheasant chicks all look alike, the foster-mothers take what chicks are allotted to them without any fuss or discrimination, as they are unable to detect their own particular brood.

The young chicks, however, are extremely astute. If one foster-mother is kinder than another, in protecting her young ones from inclement weather or in feeding them on extra special tit-bits, she will gather around her birds from other coops. I have counted as many as thirty-four young pheasants being mothered by a kind hen, 10 per cent. of which had left their own legitimate coops on account of indifferent treatment.

THE COOPS.

The coops in the rearing field are arranged in rows thirty or forty yards apart. Between these rows are shelters, constructed of green branches. Under these the young chicks hide when disturbed, or when hawks, foxes, rats and other vermin make known their presence. The mother birds generally give warning of danger, when a scramble ensues and the young chicks remain secreted until the danger has passed. In hot or wet weather these shelters are much frequented and prove popular outdoor retreats. They also serve as valuable aids to flying and in teaching the young birds to roost in the branches of trees.

The rearing field is always fenced, and as an additional safeguard against foxes a rope, covered with tar or renardine, is stretched around the field at a convenient height from the ground. Foxes will not cross this barrier, which is easily and cheaply constructed.

NEED CARE.

It is during the rearing of these young birds that the utmost care has to be bestowed upon them, as they are not only delicate and prone to disease, but poachers are ever on the watch to trap and entice the more mature birds.

For a period of six weeks the young chicks are cared for in the rearing field. During this whole of that time they are never out of sight of the watchful eyes of the gamekeeper in charge, who, with gun in hand, looks after their every want and keeps off all marauders.

The duties of a game warden on a pheasantry are many and arduous. At 5 o'clock every morning the coops have to be opened and moved to fresh ground.

FED AND WATERED.

The young birds are then fed and watered. For the first two weeks of their life on the rearing field hard-boiled eggs, finely chopped and mixed with a little oat and barley meal is given them, supplemented with a little biscuit meal. As they grow bigger and stronger, boiled rice, greaves, chopped onions and lettuce and the meat of wild rabbits, well boiled, is given. These meals are given four times daily. Between feeds, as an incentive to scratch and assimilate the natural foods of the woods, ants' eggs, which the keeper digs from the mounds in the rearing field, are also given, mixed with grit and oyster shells.

So keen are the young chicks to partake of this delicacy that they will follow their benefactor from coop to coop in their eagerness to obtain a cropful of the coveted morsels. The ant hollows are utilized by the birds as "dusting" places.

ONLY ONCE.

Rearing fields are never used a second time, as a preventive against disease. Pheasants, like young turkeys, are different to raise and suffer greatly from enteric fever, the gapes and other maladies. When gapes infect any of the birds these are at once isolated in coops and given doses of camilla, a preparation of camphor and lime. This powdery substance is blown into the coops of sick birds, disinfects them and speedily kills the worm, which attacks the throat of the baby pheasant.

Clear water must be given daily, both to the chicks in the rearing field and to the wild ones scattered throughout the woods. These latter are watered by placing the precious fluid in specially-constructed clay-lined receptacles, placed in shady and quiet nooks throughout the estate.

COOPS MOVED.

After six weeks in the rearing field and when sufficiently weaned, the coops are moved into the woods and coverts within calling distance of each other. The foster-mothers, still confined in their coops, encourage their young charges to keep within bounds. In this way the shooting season opens soon after the birds have reached maturity, with little or no loss from straying.

The wandering proclivities of these young birds is astonishing, and unless some such method was adopted thousands of birds would be enticed to neighboring estates, killed by foxes, rats and other vermin, or netted by poachers. Again, the weather in July is so variable that unless the foster-mothers were present in the woods many of the young birds would sicken and die from exposure.

NEED NO HELP.

Healthy birds perform their daily toilet without artificial assistance. It is a common sight to see a number of young birds bathing themselves in the early-morning dew and flying to the tops of the coops to dry themselves in the rising sun. This daily bath assists them to feather and keep in condition.

As a preventative against "rough feather," which may arise from a variety of causes, not the least frequent of which is lice and other insect pests, mercurial ointment is used as a dressing to the necks, heads and parts under the wings of all afflicted birds. Dust-holes are also provided, filled with wood ashes, lime and insect powder.

When the young pheasants are ready for removal from the rearing field to the woods and coverts, the keepers usually select a wet night for their work, as inclement weather forces the young birds to seek shelter in the coops. In this way each brood can be shut in and carried into the woods.

DAILY TOUR.

Every morning the keepers make a tour of the many "rides" strewing as they go grain for the wild birds and those newly turned loose. This is done to keep the game on the estate until the shooting season opens on October 1. The real season, however, does not open until November 5, when the leaves are off the trees and the birds are thoroughly wild and full grown. A sufficient number of hens are left in the woods by the hunters to insure of a plentiful supply of eggs for the ensuing year.

THE REGENERATION OF ASIA.

Trade of All the Eastern Nations Is Rapidly Developing and Agriculture Is Giving Away to Industry.

[World's Work:] The economic awakening of Asia is unmistakable. During the latter half of the nineteenth century the trade of India increased fourfold and that of China sixfold. The trade of Japan has increased sevenfold in twenty years. But the twentieth century will see far greater developments in the East than the nineteenth. The simple age of agriculture is giving way to an age of industry, handicrafts to national commerce, and isolation to the new means of communication that are producing a new national and international consciousness. The chimneys of the great factories of Osaka and Calcutta tower like those of Birmingham. A decade or two ago scavengers were picking up old horseshoes in the streets of London and shipping them out to make third-rate plows for the farmers on the hills of Central China. Today, digging under those hills in the four central provinces, they find what may prove to be the greatest coal fields in the world—enough in the Shansi province alone to supply the world for more than a thousand years, according to the estimates of the German geologist, Baron von Richthofen. In Central China they have found iron ore better for casting than that used today in Pittsburgh. The great Hanyang Iron and Steel Works at Wuchang, across from Hankow—the Chicago of China—employs 4000 workmen, and is turning out steel rails of the highest quality for the new railroads of China. If China's manufactures were developed as efficiently as those of America, the gross returns would equal the entire national debt ($377,000,000) in three weeks. Though retarded for a short time by the adjustment of her political difficulties, it will surely, though not slowly, develop these vast resources.

"PAUPER" IS PASSING.

So Also Is the Word "Charity" and "Poor-Houses" Giving Way to More Gentle Expressions.

[New York Press:] An old and disagreeable word is dying out in this country, according to a report of the United States Census Bureau on State laws affecting the dependent classes. "Pauper" is rapidly disappearing from official use. "Indigent" and "dependent" are among the synonyms used instead of the harsh old noun. "Pauper" is a word which grates upon the American ear. It suggests a horrible, hopeless poverty which is, or should be, foreign to a rich and wonderful land.

With "pauper" there is also passing the use of another word, beautiful in its original sense, but cold and harsh when used in its application to the mechanical giving of assistance to the wretched. That word is "charity." It is a disagreeable adjective and sometimes an objectionable noun. So "charity hospitals" are taking other names. "State charity" is becoming "State aid" just as pauper asylums and poor-houses are being changed, both in name and nature, to infirmaries, hospitals and homes for the aged and infirm.

Poverty will be with us for a long time yet, but it is well to remove the stigma from those that are dependent because of their misfortune and not because of their fault.

Schools and Colleges.

Adams and Hoover Streets. Girl's Collegiate School. Resident and Day Pupils. "An ideal school amid ideal surroundings." Twenty-third year opens Tuesday, September 29th. Sub-freshman year (Eighth Grade) prepares for Academic or High School work. Post-Graduate year—two courses. Departments of Music (standardized methods), Art, Expression, Domestic Science, Languages. Course in Business Methods, introduced this year. Alice K. Parsons, B. A.; Jeanne W. Denison, Principals. Office hours in summer, 10 to 4 o'clock. Special appointments by telephone. Telephones Home 24254; Sunset, West 322.

St. Catherine's School for Girls. 926 West Adams street, opposite Chester Place. Third year opens September 29. Kindergarten, Primary and Grammar grades, Day pupils. Non-sectarian school for girls preparing for normal year at Pomona College. French, German, Art, Gymnasium, Music. Boys admitted to day pupils' classes. Montessori department, which is under the direction of an experienced teacher of the method. Miss Thomas and Miss Musgrove, Principals. Resident: Miss Dudley. Visitors on Saturday by appointment only. Phones: 24299, West 322.

Los Angeles Conservatory of Music and Art. Offers two 4-year courses, that equips graduates to go out in the world and earn a living. Also offers the very best advantages for serious work in all branches of music and art. Students may enter at any time. Catalog free. Address SECRETARY, 233 South Hill street. Phone Main 8921. (Advertisement of Common Council of Department of Education, Chicago.)

CUMNOCK ACADEMY. Offers two 4-year courses, that equips graduates to go out in the world and earn a living. Also offers the very best advantages for serious work in all branches of music and art. Students may enter at any time. Catalog free. Address SECRETARY, 233 South Hill street. Phone Main 8921. (Advertisement of Common Council of Department of Education, Chicago.)

YMCA. SCHOOLS FOR MEN AND BOYS in trade, commercial, academic, technical and professional lines. Social and physical membership privileges. Rates reasonable. The Y.M.C.A. idea: "To help you to help yourself."

MARLBOROUGH SCHOOL FOR GIRLS. Over Fifty-Second Year. 1155 West 23rd St. 28th Year. Certificate admits to Wellesley, Vassar, Smith, Berkeley and Stanford. Advanced and special courses in Domestic Science, Sewing, Millinery, etc. Music dept. in charge of Mr. Wallace A. Sabin. Gymnasium will be at the school path July 21 and after Sept. 15 from 9 to 5 or by appointment. Mrs. Geo. A. Caswell, Miss Grace Wilkshire, B. L., Principals.

The Isaac Woodbury Business College. Fifth Floor Hamburger Bldg., Broadway and Eighth. Efficient teachers, modern methods; large, light, cool rooms; 100 feet above the street. Leader since 1884—THIRTY YEARS. Always going. ENROLL NOW. Call, write or phone; Main 138.

ANGELES VISTA SCHOOL. Day and Home School for girls of all ages. English year begins Sept. 22; special courses; prepares for college. Music, art, dancing, domestic science. Outdoor life in ideal surroundings. Catalogue on request. 1344 ST. ANDREWS PLACE.

HOLLYWOOD SCHOOL FOR GIRLS. An out-of-door school. Sunset Boulevard and Mar Avenue. Boarding and Day Scholars. Preparatory and General Courses. Music, Art, Domestic Science and Arts. Kindergarten Training. Summer Courses. Catalogues on application. Phone 61201.

WORLD'S SHORTEST SHORTHAND SYSTEM. A wonderful method. We guarantee it. One eighth your time. Grammar and Penmanship. Bookkeeping, English Branches, Telegraphy. $10 per month. 4 months' course. Special rates when two enroll together. Positions positively guaranteed graduates. MACKAY BUSINESS COLLEGE, MAIN ST. AT EIGHTH. Phone Main 8276.

ORTON SCHOOL FOR GIRLS. Will open for 35th year, September 24. College preparatory and special courses. Music. Telephone Fair Oaks 695. Anna B. Orton, Principal. 149-151 E. Mountain, Pasadena.

Hollywood Military Academy. A select school for young boys. Boarding and day pupils. Beautiful grounds, well equipped gymnasium, outdoor school and sleeping porch. Phone Hollywood 1180. 6120 CARLOS AVENUE. Take Hollywood line to Grace St.

$25 VENICE MILITARY ACADEMY. Primary and Grammare Grades. Day and boarding pupils. Main Way and Clubhouse Ave. Long Distance 4182.

L. A. MILITARY ACADEMY. Washington Drive. For those who appreciate the best. Charter Pl. One block from new buildings. Twenty minutes from Sixth and Main. Phone Main 8921. Visitors welcomed at any time. Walter J. Ballou, Pres.

Adams and Hoover Sts. GIRLS' COLLEGIATE SCHOOL. Resident and Day Pupils. Eighth grade, High School, Regular College Preparatory and accredited school. Music, Art, Cooking, Sewing, Gymnasium. Advanced postgraduate courses for girls not entering college. Twenty-third year. Miss Parsons and Miss Dunnon, Principals.

Hollywood Military Academy. A select school for young boys. Boarding and day pupils. Beautiful grounds, well equipped gymnasium, outdoor school and sleeping porch. Phone Hollywood 1180. 6120 CARLOS AVENUE.

WESTLAKE SCHOOL FOR GIRLS. Residence and day school. Accredited to University. Advanced classes in Art, Literature and Modern Languages. 616 S. Alvarado St. Los Angeles, Cal.

WILSHIRE SCHOOL FOR GIRLS. 674 S. Normandie Avenue. Will open September 15 for its 8th year. Fine new buildings, outdoor study. Music, Art, advanced work in Literature and modern languages. Principal, Miss L. C. Fiske. Circular on application. Telephone 24111.

$25—VENICE MILITARY ACADEMY. Primary and Grammar Grades. Day and boarding pupils. Main Way and Clubhouse Avenue. Long Distance 4182.

THE GRING SCHOOL. A boys' boarding High School in Montecito, near Santa Barbara, situated in beautiful, wooded, hilly country, near the ocean. A school with an atmosphere of work; ample references. R. B. Gring (Harvard,) Headmaster, Montecito.

HARVARD SCHOOL—Military. Western Ave. Ten-acre Campus. Fall session opened June 12. Boarding and Day Pupils. Send for Illustrated Catalogue.

URBAN MILITARY ACADEMY. Day and Boarding School for Young Boys. 980 ALVARADO STREET. Phone 52967. Fall Term Sept. 15th.

Castilleja School for Girls. Accredited to Colleges East and West. Grammar and Primary Departments. Illustrated catalogue on request. Mary L. Locker, A. B. Palo Alto, Cal.

Miss Harker's School For Girls. Accredited to Colleges. Grammar and Primary grades. Opens August 25th. Catalogue upon application. Address MISS HARKER, Pine Ave. and 5th.

HOLLMAN Business Colleges. Specialists in Graham Shorthand and Commercial Branches. 1017 S. Figueroa. 24021. Broadway 5500.

Important Announcement. Mr. Frank Egan takes pleasure in announcing special summer rates for all students.

Egan School—Music and Dance. Ball Room Dancing.

YALE SCHOOL.

St. Matthew's.

BELMONT SCHOOL.

BOOSTERS HIGH PRICES.

Attorneys Commence Wide Inquiry.

Sends Special Agents to Assist.

Complain of Big Profit of Foodstuffs.

URGE CO-OPERATION WITH GOVERNMENT

[BY A. P. DAY WIRE.]

WINNIPEG (Man.) Aug. 17.—Governmental regulation of the sale and control of the price of wheat is advocated by the Bread and Cake Manufacturers' Association of Canada in a resolution unanimously adopted here today. The resolution says:

"We believe that one of the best ways for us to show our loyalty and devotion is to co-operate with the government, so far as the prices of our raw material will permit, by not taking advantage of speculative conditions by unduly advancing the price of bread.

"The association asserts its belief that there is absolutely no justification for the present inflated prices of wheat and flour."

GOVERNOR ACTS IN NEW JERSEY.

[BY A. P. DAY WIRE.]

TRENTON (N. J.) Aug. 17.—Gov. Fielder today directed Atty.-Gen. Westcott and the twenty-one county prosecutors of the State to investigate every combination that might exist in New Jersey to boost the price of food. The Governor declares that if there is any combination among speculators and dealers to raise food prices, such combination may be prosecuted under the anti-trust laws of this State.

SUGAR IN PORTLAND UP FIFTY CENTS.

[BY A. P. DAY WIRE.]

PORTLAND (Or.) Aug. 17.—Sugar took another jump of 50 cents on the local market here today. Cane sugar was quoted at $6.05 per hundred, which is the highest price it has ever reached in Portland.

His Greatest Compliment.

[Youth's Companion:] The Earl of Shaftesbury once stood on the corner of one of London's busy thoroughfares when the traffic blocked the way. He was waiting for a chance to cross the street. On the same corner stood a little child; she also wished to cross to the other side, but she was afraid to do so.

With a child's shrewdness, she eagerly scanned the faces of those about her. Then she stepped forward, and putting her hand in that of the great Earl, she asked, in trusting confidence: "Will you take me across the street, please?"

Carefully the Earl piloted her between the vehicles to the other side. With a happy smile and a "Thank you, sir," the child skipped away.

In relating the incident, the Earl said, "It was the greatest compliment I ever had, that that little child, after looking in the faces of all the crowd, should single me out to conduct her across the street."

AMERICAN GOODS IN CHINA.

Every Dollar Invested in Promoting the Welfare of the Orientals Will Come Back in Trade.

[World's Work:] For every dollar invested in philanthropy or missions in China $100 will come back in trade to this country. Although this is not the motive of our work, the fact is nevertheless indisputable. Twelve hundred Chinese students, who are studying today in America, are going back as the future governors, officers, engineers and leaders of every department of that great republic. Where will these men procure their machinery and supplies? In answer, let me record that I traveled over a railroad in the East, where I was drawn by Philadelphia locomotives, in cars made in Wilmington, Del., over Pittsburgh rails, nailed with New York spikes to Oregon ties. In the dining car I ate Chicago beef and Pittsburgh pickles; I saw many houses of the better class that were lighted by American oil, or equipped with American sewing machines. The broad fields of Manchuria are being reaped by American harvesters, and the opportunities for big business in the East are enormous.

HOLDING HIS MONEY.

He Could Not Play Cards and Became Angry When Jumped Upon and Replied With Acerbity.

[Baltimore American:] Jones didn't want to play cards; never had wanted to play cards in his life, and said so. But to no purpose. His objections, conscientious and otherwise, were waved to one side by the red-faced person who was looking for a partner.

Jones took his seat at the card table. Before they had been playing fifteen seconds Jones and the red-faced person took a forty-horse-power dislike for each other. Then the wretched Jones made his first serious mistake. He of the ruddy complexion banged the table.

"Why on earth didn't you follow my lead?" he shouted.

"If there is one man in this world today whose odious example I would not follow in any circumstances you are the man!" retorted Jones, with dignity.

After that the jolly pastime proceeded. Then Jones put his foot in it again, and again the rubicund one banged the table.

"Couldn't you see me calling for a spade or club?" he boomed. "Haven't you got a black suit, man?"

"Yes, I have," said Jones, rising from the table, and I'm oily well hanging on to it for your funeral!"

Mail Will Be Forwarded.

[St. Joseph News Press:] The London naval conference of 1908-1909 obligated belligerent nations to respect first-class mail and to forward with all possible dispatch even when taken from a confiscated ship. Therefore, letters addressed to European nations at war or that may become involved in war are certain to reach their destination eventually, although considerable time may be lost in transmission.

A GIGANTIC RAILROAD TASK.

The Trans-Siberian Line Is Being Built to Capture Nations and the Cost Is Not Considered.

[World's Work:] There is a railroad from the North Sea to the Japan Sea. It was built by a nation to capture nations. It has failed of its purpose so far. The Trans-Siberian, all things considered, is the most gigantic railroad task that ever was performed. In money, it will eat up more than $1,000,000. In lives, it has destroyed thousands. Its earnings are practically negligible. Yet, at this time, the Russians are laying double tracks on it from end to end. Moreover, they are building one branch of it that would reach from New York to Chicago and leave 500 miles for sidings, and that will cost more than $150,000,000.

If that were only a railroad, it would be the greatest railroad mystery of the ages; but it is not only a railroad. It is like the army and the navy of Russia. It is a national expenditure for the conquest of Asia. Some day, no doubt, when the coffers of Russia are filled again with gold, the rest of the story of the Trans-Siberian will be written. Now it is only being dreamed. Probably the men who are doing the dreaming will not live to see the writing.

England's Present Position.

Philadelphia Ledger:] Sir Edward Grey's statement to Parliament is characteristic of the deliberation and sincere longing for peace which have been evident in British policy since the beginning of the present crisis. The nation will not be rushed into war. Nor, on the contrary, will it avoid the issue forced upon it. The army and navy are being mobilized. The defense of the north French coast and shipping has been specifically guaranteed. If Belgium is compelled to submit to violation of her neutrality, said the Foreign Minister, England's duty is clear. She must protect her ward. The mere possibility of German control of littoral so near to England jeopardizes fundamental British interests. Belgium must remain free. But this, too, the government refers to Parliament, leaving to it the last word as to British policy. Not one man, nor two, nor twenty shall decide for the empire in the great crisis. Factional differences have been obliterated for the time being. A coalition government, in which every faction will be represented, will be formed if necessary. Finance has been protected by authorization of a moratorium and sequestration of gold.

A Time for Cool Heads.

[Philadelphia Ledger:] One needs only to stand on the street and look into the tense faces of those watching the war bulletins to see at first hand the dreadful anxiety of men and women of foreign birth. Some of their own kinsfolk are or will be participants in the conflict, the greatest war of modern times, and some responding to their country's call "will return no more."

Colyear's

FIRE PROOF STORAGE

THE SAFEST PLACE to store your FURNITURE

Separate Locked Concrete ROOMS

$1.50 per Month and Up.

Main 1117—Phone Us—Home 60877

Auto Trucks for Moving.

COLYEAR'S Van & Storage Co

Warehouse 415-17-19 San Pedro Street

Main Office, 509 So. Main St.

An Egg in the Wilderness.

[Youth's Companion:] An amusing little incident concerning an egg is told by Capt. Stigand in his "Hunting the Elephant in Africa."

It was a solitary ostrich's egg that I found in the open. I supposed it had been dropped by the ostrich before she had decided where to make her nest. I ate that egg in omelets for three days, thinking myself lucky to get an egg so far from civilization, but marveling much at its peculiar flavor. From later experience of ostrich eggs, I now know that the egg was bad!

A SKIN OF BEAUTY IS A JOY FOREVER.

Dr. T. FELIX GOURAUD'S

Oriental Cream

OR MAGICAL BEAUTIFIER

Removes Tan, Pimples, Freckles, Moth Patches, Rash and Blemishes on the skin, and every blemish on beauty, and defies detection. It has stood the test of 40 years and is so harmless we taste it to be sure it is properly made. Accept no counterfeit of similar name. The distinguished Dr. L. A. Sayre said to a lady of the haut-ton (a patient): As you ladies will use them, I recommend 'Gouraud's Cream' as the least harmful of all the Skin preparations."

For sale by all Druggists and Fancy Goods Dealers throughout the United States, Canada and Europe.

Ferd. T. Hopkins & Son, Props., 37 Great Jones St., N.Y.C.

We Need Money Sale

$22 Refrigerator for $16.50

Odorless. White enamel. 85 lbs. ice capacity. Best insulation.

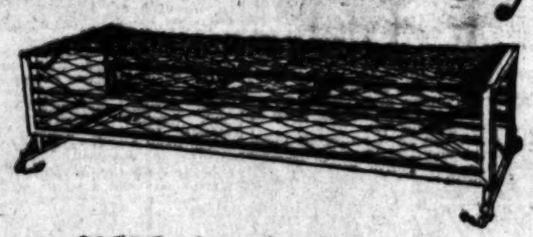

$4.50 Sanitary Couch for $3.35

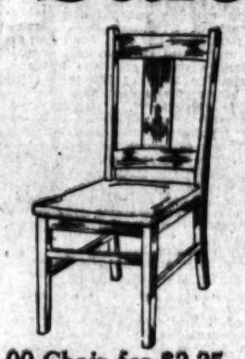

$3.00 Chair for $2.25

Solid fumed oak. Full box seat.

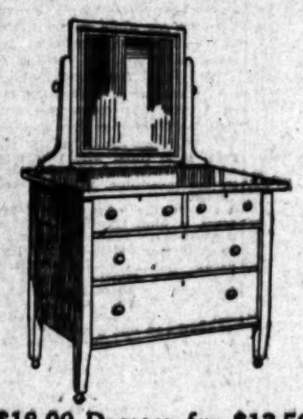

$18.00 Dresser for $13.50

All hardwood, golden or fumed finish.

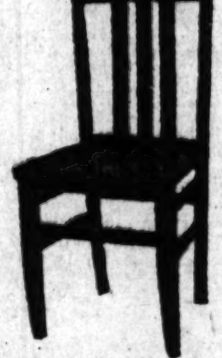

$2.50 Chair for $1.75

Solid fumed oak.

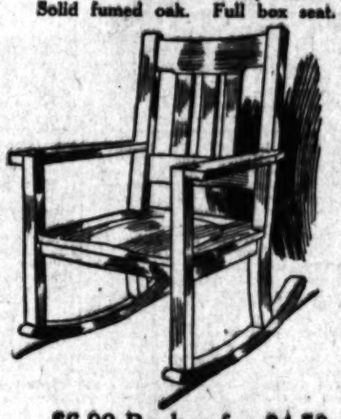

$6.00 Rocker for $4.50

Genuine fumed oak.

$6.50 Rocker for $4.85

Beautiful golden oak.

$16.50 Dining Table for $12.35

Genuine quartered fumed oak.

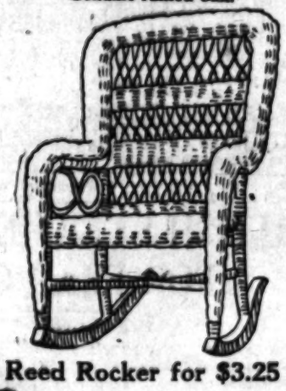

$5.00 Reed Rocker for $3.25

1-5 Off on All Rugs, Carpets, and Linoleums.

Mackie-Foley Co.

723-725 So. Hill St.

Compare Our High Grade Goods with the cheaper grades.

J. W. Robinson Co.

Until September first this store will close at five o'clock each day—on Saturdays at one.

Specials in Boys' Wear!

Russian Suits—

Russian Suits for boys, in 2 1-2, 3 and 4 year sizes; have been reduced to close;—

$5.00 and $6.50 suits are $1.95;
$7.50 and $8.50 suits are $3.95.

Washable Hats—

Boys' washable hats of silk, linen, ratine and Palm Beach Cloth—formerly $1.50—reduced to 95 cents.

Straw Hats—

Boys' straw hats—have been finally reduced for a Clearing-Out Sale;—

$2.50, $3 and $3.50 hats—are 65 cents;
$1.25, $1.50 and $2 hats—are 45 cents.

Broadway and Third

The Robinson Store provides every convenience for Parcel Post Shopping—Charges are prepaid within a 300 mile radius.

RELIABLE WATCHES

The latest thin-model designs in the world's best watches.

—In fine gold-filled, and solid gold, and platinum cases for gentlemen.

—for Milady — enameled and gem-set sautoir watches in various color combinations, and with chains to match.

Perfect time-keeping accuracy and reliability guaranteed by the name Brock & Company.

Expert and dependable repairing of timepieces a feature of Brock & Company service.

Visitors always welcome

Brock & Company

THE HOUSE OF PERFECT SERVICE

437 and 441 BROADWAY

Our Annual Summer Sale of New and Slightly Used

PIANOS

At Exceptionally Low Prices.

EMERSON in good condition, only $135

WIELER Piano, oak case, good as new, only $155

KRELL Piano in beautiful mahogany, case, price new $450—price now $225

CONCORD fumed oak case $235

EVERETT upright, mahogany, was $550—(used little.) now $385

Cash or Reasonable Terms if Desired

SMITH PIANO CO.

Sole Agents for the Famous Everett Pianos

406 West 7th St. 705 So. Hill

URBAN MILITARY ACADEMY

Fall Term begings Sept. 15th. 800 Alvarado street. Phone 52647.

Cities and Towns South of Tehachepi's Top—Los Angeles County News

Pasadena.

BOY'S TRAGEDY LIKE MOTHER'S.

Explosion Kills Parent; Now Son Lies Dying.

Lad Drops Burning Garment in Can of Powder.

City Budget Pared Down to Passable Size.

[LOCAL CORRESPONDENCE.]

PASADENA, Aug. 18.—With half the skin of his body burned, Reginald Kelsey lies in a critical condition in the same hospital in which his mother died from burns received in an explosion at her home five years ago. His suffering is agonizing and small hope is entertained for his recovery. The boy is 17 years old and is the son of H. B. Kelsey of Fig street, Altadena.

The accident occurred late Saturday afternoon on his father's ranch in Antelope Valley while he was digging up some buried cans of gunpowder. One can was opened in some way and as he stooped over to raise another of the cans from its burial place matches in his pockets were ignited and his overalls were soon in a blaze.

Memory of the cause of his mother's death flashing through his brain and the realization of his immediate danger caused the youth to lose his head; he tore off the overalls and in his great excitement threw them from him,—into the open can of powder.

There was a terrific explosion and the boy was hurled into the air and fell ten feet away. Hearing his agonized screams, his brother, Gilbert Kelsey, rushed to his assistance, and carried him to the house and summoned a physician from Lancaster.

Sunday night the father started to Pasadena with the boy in an ambulance which had been summoned from Los Angeles. They arrived at the Pasadena Hospital at 4 o'clock Monday morning and everything possible is being done to save his life.

BUDGET ALL READY.

The City Commissioners will today probably adopt the budget as pared down by them for the fiscal year 1914-1915. Every estimate as filed by the heads of departments has been made in an effort to lower the tax rate.

Through strict economy the Commissioners have saved the taxpayers thousands of dollars this year. The tax rate in the old city limits for 1915 will be $1.11, or 3 cents less than last year.

POVERTY PAIR.

Dressed in a garb in which they had attended a "poverty party," Lloyd Eyrie of No. 1941 Lundy street and Scott Porter of Lamanda Park, were arrested near Library Park as suspicious characters and were marched to the police station where they had a hard time explaining why they were in the park dressed like yeggmen.

The officer in charge did not book them, but it was difficult for him to believe that he had not arrested a couple of cutthroats. And when the youths disappeared through the door he shook his head over and over again, saying that he wouldn't be surprised if he had been too hasty in letting them go.

Hotel Vista del Arroyo, Pasadena.—[Advertisement.]

GOES TO PRISON FOR THREE YEARS.

MAN WHO CAUSED FIRE LOSS BY ROBBING GAS METER PAYS PENALTY.

[LOCAL CORRESPONDENCE.]

SAN BERNARDINO, Aug. 17.—For robbing a gas meter that resulted in a $25,000 fire loss in the Ontario business district about a year ago, Edward Burke was today sentenced to three years' servitude in San Quentin by Judge Oster. Burke applied for probation, but the court stated that it would take more than fifteen years for the prisoner to pay back the loss and would not consider probation for that length of time.

After touring the country Burke returned to Ontario about two months ago to call on his sweetheart and he was arrested. He told the court today that his conscience had troubled him and that he had returned to make restitution.

THE CITY FOR HIS.

On the completion of his term as Superior Judge in this county on December 1, Judge F. F. Oster, for the past eighteen years a jurist here, will reside in Los Angeles, where he will practice law. This became known today when it was announced that Judge Oster had completed a transaction by which he trades his home on D street in this city for the Charles E. Cast home at No. 2106 Eighth street, Los Angeles.

San Bernardino county will not have a farm advisor until September and possibly not then. The request of the Chino delegation that the Board of Supervisors appoint a soil expert to assist newcomers in the successful pursuit of agriculture, was today laid on the table and will not be considered until next month at least.

MILK PRODUCTS ARE STANDARDIZED

IMPERIAL VALLEY CREAMERIES GET TOGETHER TO GET BEST RESULTS.

[LOCAL CORRESPONDENCE.]

IMPERIAL, Aug. 17.—According to a letter sent out to all of the dairymen by the various creameries of the valley, all of the cream sent to any of them must hereafter come up to a specified standard or it will not be received. It is declared by the creameries that this action is absolutely necessary in order to avoid the necessity of pasteurizing the cream, if the creameries in the valley would be able to continue to meet the strong competition of the northern establishments.

According to the edict of the creameries, all cream sent in must have been kept in the shade covered with wet blankets. No cream will be received if it has flies or ants in it. The statement ends with the positive assertion that the day has passed by when the creameries will receive just any kind of cream for the mere sake of obtaining more business.

The letter is signed by all of the valley creameries. This is a step on the part of this great industry of which the Imperial Valley people are very proud.

In compliance with the urgent requests of the valley creameries the Wells Fargo Company has agreed to change the former tri-weekly service in butter shipments to the north and give them instead a daily service, the train leaving the most southerly creamery every evening except Saturdays. Owing to the extra amount of ice required to transport the butter during the summer months it has been found impossible to ship it as general express matter.

EAGLE ROCK CENSUS.

[LOCAL CORRESPONDENCE.]

EAGLE ROCK, Aug. 17.—The City Assessor's census of the city shows 511 houses (single, double and apartments,) and 1450 population. This gives the unusual figures of less than three persons to a house. The total assessed valuation of all property foots up to $1,697,860, an increase of 226,000 over last year.

POSLAM HEALS IRRITATED, ITCHING SKIN

Poslam quickly masters stubborn Eczema. Clears complexions overnight. Drives away Rashes, Pimples and all eruptional troubles. There is nothing in Poslam that can possibly harm. It is just the right antiseptic treatment for burns, cuts, scalds, abrasions. Relieves Sunburn. Takes soreness out of Mosquito Bites, Ivy Poisoning. Rapid and dependable in action. After each application you can feel that it is doing good.

Your druggist sells Poslam. For free sample write to Emergency Laboratories, 32 West 25th Street, New York.

Poslam Soap used daily for toilet and bath, renders the skin soft, clear and healthy. Soothes if tender. 25 cents and 50 cents.

One Launch, last summer made 120 trips off Coronado, 282 Tuna landed, average weight 35 pounds.

Conditions best on Coast. Summer climate at San Diego and Coronado as delightful as winter—No cold fogs

Santa Fe City Office
524 So. Spring Street
Please anytime day or night
60617 Main 736

Many Recoveries From Lung Trouble

Eckman's Alterative has restored to health many sufferers from lung trouble. Read what it did in this case:

Wilmington, Del.

"Gentlemen:—In January, 1908, I was taken with hemorrhages of the lungs. My physician, a leading practitioner, said that it was lung trouble. I got very weak. C. Lippincott, of Lippincott's Department Store, Wilmington, Del., recommended Eckman's Alterative that had done great good. I began taking it at once. I continued faithfully, using no other remedy, and finially noticed the clearing of the lungs. I now have no trouble with my lungs. I firmly believe Eckman's Alterative saved my life."

(Abbreviated.)

(Affidavit) JAS. SQUIRES.

Eckman's Alterative is most efficacious in bronchial catarrh and severe throat and lung affections and upbuilding the system. Contains no harmful or habit-forming drugs. Accept no substitutes. Small size, $1; regular size, $2.00. Sold by The Owl Drug Co., and leading druggists. Write Eckman Laboratory, Philadelphia, Pa., for booklet of recoveries.

Santa Ana.

BEAN THRESHERS ASK BETTER PAY

Growers Incensed Because Advantage Is Taken.

Greatest Crop Orange County Ever Had in Sight.

Prices Go Higher Than Ever Because of War.

[LOCAL CORRESPONDENCE.]

SANTA ANA, Aug. 17.—The harvest of the greatest bean crop Orange county ever had has been begun this week, and with it comes a war between ranchers and threshers over the price of threshing. Up to last year the usual price paid threshers was 25 cents per 100 pounds. Last year there was a short crop and by consent of the ranchers the threshers got 30 cents.

The threshers do not want to go back to the old price and the growers are up in arms. The ranchers say that the crop is the heaviest in the history of the industry, and at 25 cents the threshers will make a great killing. There are nine threshing outfits, and all of the big ones seem disposed to hold out for 30 cents.

The cutting of blackeyes was started the last of last week. The blackeyes are less than one-fifth of the acreage set to beans, there being 21,000 acres to limas and 4000 to blackeyes in the county. Of that acreage, 21,000 is on the holdings of the Irvine Company, farmed on leases. The vast fields on the Irvine ranch constitute the largest bean patch in the world, no such acreage being found on the holdings of any other one man or corporation in the world.

The warm spell has hastened the maturity of the limas, and today some of the ranchers began cutting the vines and piling them to await hauling to the threshers. Cool days and plenty of dew and fog have made the growing season the best the bean industry here has experienced.

A number of the ranchers contracted to sell their blackeyes at $3.75 per 100 pounds and their limas at $4.75, which are fair prices, before the war boosted prices. Beans are now bringing as high as $8 and $9.

ART OF WATER PUMPING.

[LOCAL CORRESPONDENCE.]

SAN JACINTO, Aug. 17.—Ranchers are recognizing the advantages of storage reservoirs for irrigation purposes and among the San Jacinto land owners who have lately completed large irrigating reservoirs are A. D. Record, S. B. Gerber, C. B. Woodhead, W. C. Wilder, F. C. Brooks, Mrs. Guthrie and J. L. Congdon. By impounding the flow from pumping plants in reservoirs the pumps can be kept running continuously, while the work of irrigation need require but a portion of the day. For instance, a pumping plant furnishing a flow of fifty inches would give the irrigator an irrigation head of 150 inches for eight hours of the day, provided the plant is run the full twenty-four hours. It has been demonstrated that better results can be obtained with 150 inches of water in eight hours than with five inches for twenty-four hours. With the large head there is also the advantage of daylight work when water can be better conserved. With the storage systems smaller water supplies can also be used to advantage.

FUNDS FOR HARVEST.

[LOCAL CORRESPONDENCE.]

IMPERIAL, Aug. 17.—The cotton growers of the valley are planning, in case of failure to obtain funds from the government to harvest their splendid crop, to raise the money themselves. Owing to the European war situation and to the consequent uncertainty in the price for the coming crop it has been found difficult to secure money with which to handle the crop. Congressman Kettner has been appealed to by the people urging that he ask aid from the government, but as practically all of the cotton-growing sections have done the same this may fail. Arrangements are under way between the growers and the local banks to secure the necessary funds, and, although the banks are short of funds to loan just now owing to the big demands for improvement purposes, it is believed that the money can be secured through them.

STEAM ROAD SHOVEL.

[LOCAL CORRESPONDENCE.]

OWENSMOUTH, Aug. 17.—A big new steam shovel has been received here by the county road department and is being taken to the Topanga drive, where it will be used in constructing the new valley-to-sea road. The shovel has a capacity of from forty to eighty yards of earth per hour. It is operated by a forty-horsepower engine and weighs more than thirty tons. The freight charges on the machine from Marion, O., to Owensmouth amounted to $974.95.

FLYING-BOAT PLANS.

[LOCAL CORRESPONDENCE.]

SAN DIEGO, Aug. 17.—The exciting sport of water flying may be enjoyed by the crowds at the exposition next year. Glenn H. Curtiss, the famous birdman, who has just arrived from Hammondsport, N. Y., claims that water flying is much greater sport than ordinary flying in an aeroplane and he is here to take up the matter of a line of flying boats with the exposition people.

HUNTER INJURED IN AUTO WRECK.

ALHAMBRA MAN'S CAR TURNS TURTLE NEAR FILLMORE. OTHER NEWS.

[LOCAL CORRESPONDENCE.]

FILLMOE, Aug. 17.—While driving here from Alhambra in company with R. G. Field, John Dear met with a serious accident when his roadster turned turtle on a bad stretch of road near Camulos. His foot was badly crushed and after treatment here he returned to his home in Alhambra.

Field, with Parker Dear, Sr., and Parker Dear, Jr., are hunting deer in the Agua Blanco country, and were to have been accompanied by John Dear.

James Putnam, an employee of the Union Oil Company, suffered a severely crushed leg when he slipped and fell in front of a wagon loaded with two tons of casings. The wagon passed over his right leg.

A drastic prohibition measure, now before the City Trustees, will put an end to illicit selling of liquor in blind pigs or otherwise, when it becomes a law, it is believed.

The Bardsdale bridge is to be rebuilt, the contract having been awarded to the Mercereau Company of Los Angeles, at $20,278.

GOING TO COLLEGE.

Ninety Per Cent. of Pomona High School Graduates Going Higher Up Principal Reynolds Reports.

[LOCAL CORRESPONDENCE.]

POMONA, Aug. 17.—According to Principal H. P. Reynolds of the local High School, about 90 per cent. of the graduates of the class of 1914 will pursue courses of higher education. Twenty of the young people will attend Pomona College in September as follows: Dorothy Fellows, Gertrude Hall, Irene Hall, Madge Wire, Joy Peck, Alma Evans, Louise Perry, Mary Miller, Grace Miller, Maude Brenner, Ethel Jones, Emma May, Ruth Olmstead, Bessie Osler, Evelyn Weirick, Messrs. John Hall, Edmund Stone, Heber Clewett, James Nisbet, Bernard Vicars, Elwyn Welch and Lawrence Gantz.

The largest number of graduates have signified their intention of attending the State Normal School in Los Angeles and these are the following: Grace Steffa, Vera Henshaw, Ruth Robinson, Vesta Frier, Ruth Tracy, Nellie Myers, Edith Baller, Ruth Strader, Lily Carter, Evangeline Hymer, Rebecca Crawford, Ethel Reeves, Flora Balmat, Glyda Kistner, Ermine Groves, Winifred Shafer, Fern Cavanaugh, Lillian Stoudt, Lucile Joss, Lurline Trundy, Gladys Bowyer, Lena Mock, Marion Mosher, Fay Howeth, Marjorie Hopkins, Frances Edgar and Mattie Bowler.

REDLANDS MAN KILLS HIMSELF.

ILL-HEALTH IS MOTIVE FOR DEED COMMITTED AT ONCE HAPPY HOME.

[BY DIRECT WIRE—EXCLUSIVE DISPATCH.]

REDLANDS, Aug. 17.—While his wife and children were partaking of their dinner, Frank S. Haupt of Terracina avenue left the table, went to his room upstairs, and shot himself through the heart with a shotgun. Death was instantaneous, and when the family, disturbed by the report, reached him a minute later, he had breathed his last.

Haupt was 57, a native of Pennsylvania, and a resident of Redlands for the past twelve years. He had been in ill-health for several months and his failure to find relief at several sanatoriums is assigned as the reason for his act. Coroner E. P. Fuller came from San Bernardino late this afternoon and held the inquest.

DANCE IN THE STREET.

Redlands Crowds Make Merry on the Asphalt and Set New Fashion. Cornmeal Incentive to Success.

[LOCAL CORRESPONDENCE.]

REDLANDS, Aug. 17.—A free monthly street dance is now one of the features of the city of Redlands' social life. The initial dance was given August 4 in one of the main streets of the town. A street was picked in which there were no car tracks. Ropes were stretched and a municipal band of twenty-six pieces was stationed in front of the newly-completed First National Bank building. Cornmeal was scattered on the street, which converted the hard asphalt into a first-class dance floor.

That the dance was a success was shown by the crowd which attended, most of whom proved to be dancers. The fun was begun at 8 o'clock and was stopped at 10 p.m., as that was the closing hour as decreed by the officials. Many prominent families of Redlands were represented, as well as some of the millionaires from the hill.

IMPROVING ROADS.

[LOCAL CORRESPONDENCE.]

SAN JACINTO, Aug. 17.—During the past two months a great deal of work has been done upon the roads of the valley with splendid results. Owing to lack of county funds, this work has now been suspended until more money is available. Within a short time work will be begun on the new mountain road up Baptiste Canyon to Hamilton Valley and the Cahuilla country, surveys for which were completed this week. This road will bring that newly-settled mountain country nearer to San Jacinto by some twenty miles. A new bridge across the San Jacinto River has also been approved and will be built this fall. The bridge will be a great improvement over the wooden structure that went out with the high water last spring.

Los Angeles Harbor.

BRITISH STEAMERS TIED FOR FEAR OF GERMANS.

[LOCAL CORRESPONDENCE.]

LOS ANGELES HARBOR, Aug. 17.—Two British steamers now in port here may be tied up indefinitely because of the presence of German warships on the Pacific Coast. The Frimley is discharging 2000 tons of coke and merchandise, and it is expected that she will await further orders before proceeding to San Francisco with the balance of cargo.

Extra precautions are necessary on account of her cargo of coke. It is feared that the need of fuel on board the German cruisers would make the Frimley a valuable prize. The steamer is under charter to G. W. McNear, Inc., of San Francisco, and loaded her cargo at Antwerp. The first news of the war was received by the crew upon arrival here Saturday.

The British tank steamer Clam anchored in the outer harbor today after loading a full cargo of fuel oil, awaiting word from London. The Clam arrived from Hongkong last week in ballast to the General Petroleum Company. No word had been received in the Orient of trouble in Europe when the Clam sailed for this port, and her crew, too, received their first war news upon arrival here.

Monrovia.

BABE EATS POISONOUS PILLS AND NOW IS DEAD.

MONROVIA, Aug. 17.—Little Johnnie Woodward, the 1-year-old son of Dr. and Mrs. Earle B. Woodward, of No. 301 East Greystone avenue, is dead after eating thirty pills, which he found in his father's study and mistook for candy. The pills are said to contain both morphine and strychnine.

Mrs. Woodward found the child while he was still eating the sugar-coated pellets, and summoned physicians immediately. Two doctors for an hour and a half tried to save the little fellow's life, but were unsuccessful. The fight was almost hopeless from the first for the pills dissolve almost instantly in the stomach, the child had swallowed thirty, when one-half a pill is considered a dose.

This is the third occurrance in Monrovia during the past two weeks in which children have obtained poisonous medicine, and eaten it, thinking they had candy. In one instance a 2-year-old child climbed to a medicine cabinet and secured a bottle of pills, from which it ate. Medical attention saved its life as it did the lives of three other children, who ate poisonous pills as a treat offered them by a small friend.

Long Beach.

BRAVED PLAINS IN EARLY DAYS.

PIONEER OF LONG BEACH DIES OF HEART TROUBLE.

Rode Prairie Schooner to the Coast Before Cities Were Born—Youth Perhaps Fatally Injured by Motorcycle Accident—Launch Captain Rescues Catalina Excursion Boat.

[LOCAL CORRESPONDENCE.]

LONG BEACH, Aug. 17.—Mrs. Evelyn Carter, who came across the plains to Long Beach behind an ox team before the original townsite of Long Beach was established, died of heart trouble this afternoon at 3:45 at her residence on Hellman street. She is the third member of the party of pioneers who braved the hardships of the plains and desert in 1869 to die here within the last few months. She was 62 years of age.

Her husband, John Carter, died March 14, and Mrs. Orpha Shrode, another member of the pioneer party, passed away a month later.

Together with W. J. Shrode, Mr. and Mrs. Elijah Teel, parents of J. A. Teel, Milton Teel, LaFayette Morell, and Mr. and Mrs. Davis White, they set out with a caravan of prairie schooners from Benton, Tex., for the last stage of a journey from Illinois. Mrs. Carter was married to John Carter en route.

After great suffering and the loss of almost all their stock, they came to Southern California, the Carters at first settling near Bolsa Chica at the close of the year 1869. In 1878 the Carters settled on a ranch in the northwestern part of what is now Long Beach.

Six children, William, Anna, James, Claude, Edward and John, are left. Mrs. Carter has been ill with the heart affection for about three weeks.

BEACH BRIEFS.

Robert Wright, aged 18, living at No. 713 Pine avenue, may die as the result of injuries sustained when his motorcycle collided with an east-bound Pacific Electric car at Locust avenue and Third street, this afternoon. Wright sustained a basic skull fracture. Physicians at the Seaside Hospital, where he was taken, have doubts regarding his recovery. He was employed as stockman for a local electric supply house. Wright was riding south on Locust and, seeing a car coming on Third, swerved into that street in an effort to avoid a collision. His machine was wrecked and he was thrown to the pavement, alighting on his head.

Capt. William Graves towed into the harbor today the launch El Capitan of San Pedro, which became disabled in the heavy sea off Catalina Island and the occupants were saved from a night at sea, perhaps, by the timely arrival of Capt. Graves at the helm of the fishing launch Tourist.

C. H. Randall, P. O. Conway, J. F. Farnham, W. B. Morehouse and W. G. Cline, constituting the Los Angeles committee in charge of the first annual picnic of Southern California Methodists, came here today to make arrangements for the big recreation meeting of the churchmen in Bixby Park Saturday. They expect 10,000 Methodists.

ONTARIO MAN DIES.

[LOCAL CORRESPONDENCE.]

ONTARIO, Aug. 17.—Clarence E. Christensen died yesterday at his home, No. 212 East F street, after a long illness. He was a director of the Ontario Chamber of Commerce and up to a few months ago was a grocer. He was a native of Utah and came here from Salt Lake City, where his family was prominent and influential. He was a brother of D. H. Christensen, superintendent of the schools of Salt Lake City, and of A. H. Christensen, manager of the Utah Construction Company, both of whom are here. A widow, three daughters and one son are left. Funeral services will be held tomorrow morning at 11 at Draper's chapel and the body will be taken to Salt Lake City for interment.

RECONSIDERS VOTE.

[LOCAL CORRESPONDENCE.]

SANTA BARBARA, Aug. 17.—Through the efforts of the Santa Barbara Chamber of Commerce, local civic bodies, and a mass-meeting the City Council tonight decided to reconsider its vote on the type of seawall to be built along the ocean boulevard. The ballot was four to three for the retaining wall which the City Engineer termed as a "gamble," thereby putting aside the type which would be the nearest thing to perfection. The permanent wall would cost $55,679, or $9000 more than the other.

AUTOS RESTRICTED.

[LOCAL CORRESPONDENCE.]

EL CENTRO, Aug. 17.—The Board of Supervisors of Imperial have set about to discourage auto speeding on the mountain road between San Diego and the Imperial Valley, they have passed an ordinance restricting automobiles to ten miles an hour on the straight way and to six miles and hour on the curves. An officer has been placed on the mountain road to inforce this new ordinance.

PROMISES NEW SCHEDULE.

[LOCAL CORRESPONDENCE.]

ORANGE, Aug. 17.—Assistant Superintendent Wilson of the Pacific Electric was here today and stated that the road is preparing a schedule for cars between Santa Ana and Orange whereby a thirty-minute service will be given instead of an hourly service.

RAILWAY MEN PLAY AT BEACH.

FIFTH ANNUAL PICNIC IS ATTENDED BY THOUSANDS OF L. A. EMPLOYEES.

[LOCAL CORRESPONDENCE.]

REDONDO BEACH, Aug. 17.—The fifth annual picnic of the Los Angeles Railway was held here today. At 5 o'clock 10,000 tickets had been collected. The relief crews and their families which came down after that numbered fully 4000 persons.

A nursery was provided in the auditorium, where hundreds of babies and small children were cared for by attendants while their mothers enjoyed themselves, or while the little ones slept.

The picnic programme was arranged by the Executive Committee of the Los Angeles Railway Employees' Association, which consists of L. O. Lieber, E. D. Lewis, F. Van Vranken, E. L. Stephens, J. E. Bass and T. A. Donahue.

An incident of the day was the mock marriage of H. Lippi, impersonating a female character, and Shultz Lieber as the groom, with Dr. T. M. Hart officiating, assisted by Miss Dorothy Thompson as bridesmaid and O. G. Stangland as best man.

The couple created considerable attention and were followed about with bags of rice, with which they were profusely showered, the crowd being completely fooled.

In the prize waltz Mrs. L. J. Manning won first prize for ladies and Mr. F. B. Hourlick the gentleman's prize. In the two-step Mrs. C. C. Allen and T. A. Donohue won. The most graceful lady dancer was Miss Betty Nefroney.

A fine programme of sports was carried out.

GOES AFTER FIRE ENGINE.

[LOCAL CORRESPONDENCE.]

OCEAN PARK, Aug. 17.—Fire Chief E. P. Nittinger has been delegated by the City Council of Santa Monica to go to San Diego to purchase a fire engine. It will be placed in the south end of the city to protect the amusement district, which has been rebuilt where the disastrous fire of 1912 destroyed the former amusement avenue. A committee which tried to buy an engine on the installment plan in Los Angeles failed; hence the trip south of the fire chief.

IDEAL HIGHWAY.

[LOCAL CORRESPONDENCE.]

IMPERIAL, Aug. 17.—Present indications point to the completion of an ideal highway between Yuma and San Diego before January 1. The State Highway Commission has awarded a $61,000 contract for constructing a road from the base of the Mountain Springs grade to Coyote Wells, and the Imperial County Supervisors are busy making ready for the construction of the road through the sand hills between Yuma and Holtville.

UNEXPECTED LAND VALUES.

Fortunes Often Made on Property Abandoned as Useless by People Who Only Saw Surface Indications.

[Popular Magazine:] It doesn't matter so much where we are, as what we see while we are there. Any one could see a chunk of gold as large as a box car sticking out of a field—if it happened to be there. And there are a good many millions of people who never see anything that isn't right on the surface. The best of things are rarely on the surface. It is those who take a second or third look, and who do something in the meantime, who find the real values.

Up at the edge of a Wisconsin town, a bluff has been standing for a great many years. It was too rough to cultivate, and it had no use at all except being a bluff. At least, so ten consecutive owners thought. But at last a fellow came along, took a few good looks, and did some digging. He found the bluff was a solid bank of sand and fine gravel, which meant in this age of cement that he could sell thousands upon thousands of loads of sand throughout the coming years at a net profit of 30 cents a load. Better than a gold mine—at least, better than the sort most of us buy stock in.

Over on the northern slope of the Ozarks was a strip of thin, hilly land. Immigrant after immigrant came into the country, looked at the land and saw nothing but corn; planted corn, and got a failure. Some stayed on two, three or five years before they starved out; then others came. They had been accustomed to seeing corn on the field. That was the obvious thing to plant, and when it failed, as it always did, they moved on, broken, disheartened. Then one day came a man who took a second look, and a third look. He planted peach trees. Last summer, from the railroad switch nearby, were shipped 160 carloads of Elberta peaches, at $1.60 a bushel, net.

This doesn't apply to land alone, but to business, to factories, to professions. It applies to living itself. It's the man that looks beneath the surface and uses brains to discover ways and means and markets who finds gold where others have found only ashes; who finds happiness and contentment where others have garnered only misery and the thistles of discontentment.

Italy's Foreign Trade.

[Consular Report:] During the first five months of 1914 the foreign commerce of Italy, exclusive of the trade in precious metals, amounted to $491,804,631, of which $289,878,038 was for imports and $201,926,593 for exports. Compared with the corresponding period of 1913 there was an increase in the total trade of $3,876,281, and in exports of $10,828,787; but imports diminished by $6,952,506, owing to the decrease of $14,300,000 in wheat imports.

HUNTER BLOWS HIS HAND OFF.

[Local correspondence.]

SAN BERNARDINO, Aug. 17.—While unloading a weapon of a deer-hunting party in the local mountains in extracting a cartridge that became jammed in a rifle, Will Hudson suffered such serious injuries that his right hand was amputated today. The shell exploded as the charge partially blew off the hand. He was hurried to the city, but doctors found they could not save his hand.

SHIPPING.

HARBOR OF LOS ANGELES.

ARRIVED—SUNDAY, AUG. 16.

[Table of arrivals: Steamer, Hours, From, Cargo, Passengers.]

SAILED—SUNDAY, AUG. 16.

[Table of departures: Steamer, For, Cargo, Passengers.]

ALL PASSENGER STEAMERS SAIL AT 10 A.M. AND FROM PORTS FURTHER SOUTH.

TO ARRIVE.

[Table: Date, From, Name of Vessel, Cargo.]

TO SAIL.

[Table: Date, For, Name of Vessel, Cargo.]

COASTWISE CARGO CARRIERS.

[Table: Name, Where From, Cargo.]

FOREIGN VESSELS.

[Table: Name, Where From, Cargo.]

TO AND FROM FOREIGN AND HAWAIIAN PORTS.

[Table: Name, Where From, Cargo.]

HUNTER BLOWS HIS HAND OFF.

[Local correspondence.]

SAN BERNARDINO, Aug. 17.—While unloading a weapon of a deer-hunting party in the local mountains in extracting a cartridge that became jammed in a rifle, Will Hudson suffered such serious injuries that his right hand was amputated today. The shell exploded as the charge partially blew off the hand. He was hurried to the city, but doctors found they could not save his hand.

SHIPPING.

HARBOR OF LOS ANGELES.

ARRIVED—SUNDAY, AUG. 16.

[Table of arrivals: Steamer, Hours, From, Cargo, Passengers.]

SAILED—SUNDAY, AUG. 16.

[Table of departures: Steamer, For, Cargo, Passengers.]

ALL PASSENGER STEAMERS SAIL AT 10 A.M. AND FROM PORTS FURTHER SOUTH.

TO ARRIVE.

[Table: Date, From, Name of Vessel, Cargo.]

TO SAIL.

[Table: Date, For, Name of Vessel, Cargo.]

COASTWISE CARGO CARRIERS.

[Table: Name, Where From, Cargo.]

FOREIGN VESSELS.

[Table: Name, Where From, Cargo.]

TO AND FROM FOREIGN AND HAWAIIAN PORTS.

[Table: Name, Where From, Cargo.]

TUESDAY MORNING

Business

Stocks and Bonds.

ONE STEP MORE TOWARD NORMA

Improved Conditions Sho in Money Situation.

More Activity Appears Private Bond Sales.

Big Savings Banks Announ Withdrawals Scarce.

[BY A. P. NIGHT WIRE.]

NEW YORK, Aug. 17.—Furth ...s towards normal condition ...s manifested in the domestic fina... situation today. Although r... ...ction of open trading is still ... ...e of conjecture, private bus... ...s in bonds was slightly more ac... Dealings in stocks were almo... ...ly limited to contracts entere... ...before the exchange closed an... ...are now reduced to a minimum.

REMEDIAL MEASURES.

...dvancement was expressed ove... ...more complete understanding be... ...the administration at Washing... ...and the influential banking inter... ...regarding the pressing need o... ...dial measures. Abandonment o... ...French loan was accepted as the ... ...course consistent with this ... ...nd's attitude.

SAVINGS BANKS.

...presentatives of the largest sav... ...banks today announced that very ... ...of their depositors had availed ... ...ves of the sixty-day with... ...al clause, and that all excita... ...connected with this precaution ... ...been dissipated. It was learned, ...that some of the leading insti... ...in the Clearinghouse Associa... ...had not taken out any certifi... ...their want having been fully ... ...by emergency currency.

CAR TIE-UP.

...rding to advices from the Mid... ...ad, that section is threatened ... ...tie-up of cars resulting from ... ...shortage on grain at many porta... ...conditions are moderately fa... ...but shipments are being held ... ...ance until exports can be ar...

...ign exchange was again nomi... ...was a slight advance over last ... ...low quotation in sight drafts ...

ARGENTINE BANKS IN GOOD SHAPE.

[BY A. P. NIGHT WIRE.]

NEW YORK, Aug. 17.—The Con... ...al of the Argentina republ... ...today received a cablegram ... ...Buenos Ayres, announcing that ... ...Argentine had taken ad... ...of the moratorium estab... ...after the outbreak of hostili... ...Europe.

ANT COTTON HELD AT TWELVE CENTS.

...GIA FARMERS AND BUSI... ...MEN PASS PROTEC... ...IVE RESOLUTION.

[BY A. P. NIGHT WIRE.]

SAVANNA (Ga.) Aug. 17.—A reso... ...providing that no cotton be ... ...offered for sale at less than ... ...a pound was adopted here ... ...a meeting of 300 farmers and ... ...men representing every sec... ...of Georgia. The delegates also ... ...to urge the conference of Gov... ...from the cotton States, to be ... ...New York this month, to ... ...permanent plans for marketing ... ...cotton. Municipal gov... ...were urged to form cotton ... ...companies and bankers were ... ...to help maintain prices by ... ...money on the staple.

...Y RELOCATE RESERVE BANKS.

...T OF CITIES LEFT OUT OF THE SCHEME WILL BE HEARD.

[BY A. P. NIGHT WIRE.]

WASHINGTON, Aug. 17.—The Fed... ...reserve board agreed today to ... ...hands today to representatives ... ...cities and banks which have ... ...against the Organization ... ...board's selection of Federal re... ...cities and arrangement of dis... ...These include Baltimore, ...New Orleans, Pittsburgh and ... ...of the New Jersey banks which ... ...to be included in the New York ...reserve district.

...board considered names of ... ...proposed for appointment as ... ...directors of Federal reserve ... The selection will be made at ... meeting.

...GO INSURANCE TO BE REDUCED.

[BY ATLANTIC CABLE AND A. P.]

LONDON, Aug. 17, 5:10 p.m.—The ... ...fire insurance office, effective ... ...will reduce the rate on ... ...risks from 4 to 3 guineas ...

...PING GRAIN TO THE ENGLISH.

[BY A. P. NIGHT WIRE.]

...ON, Aug. 17.—A shipment of ... ...000,000 bushels of grain to ... ...five British steamers will ... ...from this port during the ... ...week.

...CANTILE MEN ...EN CONVENTION.

[BY A. P. DAY WIRE.]

...MBIA (Mo.) Aug. 17.—Repre... ...thirty-seven cities in the ... ...and several in England ... ...the National Association of ... ...Agencies opened its ninth ... ...here today for a ...

…unty News

HUNTER BLOWS HIS HAND OFF.

[LOCAL CORRESPONDENCE.]

SAN BERNARDINO, Aug. 17.—While assisting a woman of a deer-hunting party in the local mountains in extricating a cartridge that became clogged in a rifle, Will Hitchen suffered such serious injuries that his right hand was amputated today. The shell exploded and the charge partially blew off his hand. He was hurried to this city, but doctors found they could not save his hand.

SHIPPING.

HARBOR OF LOS ANGELES.

ARRIVED—MONDAY, AUG. 17.

SAILED—MONDAY, AUG. 17.

PASSENGER SCHEDULE.

All passenger steamers call at San Francisco and from ports farther south.

TO ARRIVE.

TO SAIL.

IN PORT.

COASTWISE CARGO CARRIERS.

TO AND FROM FOREIGN AND ATLANTIC PORTS.

HARBOR TIDE TABLE.

FERRIES.

AVALON, SANTA CATALINA ISLAND.

HARBOR ITEMS.

NORTHERN SHIPPING.

…STEP MORE …WARD NORMAL

…Conditions Shown …Money Situation.

…Activity Appears in Private Bond Sales.

…Savings Banks Announce Withdrawals Scarce.

…NTINE BANKS IN GOOD SHAPE.

…COTTON HELD …TWELVE CENTS.

…FARMERS AND BUSINESS MEN PASS PROTECTIVE RESOLUTION.

…RELOCATE …RESERVE BANKS.

…CITIES LEFT OUT OF …SCHEME WILL BE HEARD.

…INSURANCE …TO BE REDUCED.

…ING GRAIN …TO THE ENGLISH.

…TTLE MEN …CONVENTION.

Business: Money, Stocks, Bonds—Trade—Local Produce Market—Citrus Market

THE MATTER WITH KANSAS.

Investigation Into Alleged Violations of Her Anti-Trust Laws by the Millers and Grain Men.

[BY A. P. NIGHT WIRE.]

TOPEKA (Kan.) Aug. 17.—An investigation into alleged violations of the Kansas anti-trust laws by millers and grain men began here today when John Dawson, Attorney-General, appointed A. M. Harvey of Topeka a special Assistant Attorney-General to investigate charges of price-fixing recently brought by farmers of ten Central Kansas counties.

Mr. Harvey announced tonight that he would summon officers of the Southwestern Millers' League to explain an alleged price-fixing circular which he asserts was sent out by the organization.

SHOE FACTORIES CLOSED BY WAR.

[BY A. P. DAY WIRE.]

ST. LOUIS, Aug. 17.—Four of the five International Shoe Company factories did not open today, as an indirect result of the European war. Seven of twelve factories operated by the company in other cities did not open. It is thought that all the idle factories will reopen August 31.

Officials of the company said the closing of the factories was due to the demoralization of the southern cotton industry by the war. Shoes, which it had been expected to sell largely in the Southern States, are not now in demand.

WAREHOUSE BILL IN TEXAS.

[BY A. P. DAY WIRE.]

AUSTIN (Tex.) Aug. 17.—Gov. C. B. Colquitt today called a special session of the Texas Legislature to convene Monday, August 24, to consider a bonded warehouse bill in an effort to aid cotton raisers.

Grain.

CEREALS AGAIN MOVE UPWARD.

WHEAT STARTS BADLY, BUT SOON BEGINS TO ADVANCE.

Improvement of the Export Situation Develops a Better Class of Buying and Prices Rise Nearly a Cent—Corn Shows Strength; Oats Are Firm.

[BY A. P. NIGHT WIRE.]

CHICAGO, Aug. 17.—The grain market today regained the losses of Saturday, wheat closing ⅝ to ⅞, corn ⅝ to 1¼ and oats a shade to ⅝ higher, led by the September options. Provisions closed from 10 cents higher for September pork to 12½ cents depressed. Wheat started weak in sympathy with a decline at Liverpool, but shorts started covering on visible decrease, and a better class of buying developed later on an apparent relaxation of the export situation and closing prices were the best of the day. Ships carrying one million bushels were said to have sailed recently from New Orleans. The corn market opened lower on larger receipts than had been expected, anticipations of a heavy movement to market this week, weakens in the spot market and reports of a slow eastern call. As the session advanced, however, the eastern demand became moderately brisk and it was observed that the country showed no inclination to sell old corn on the break. Oats were firm all day, escaping the early weakness of the other cereals. The secret of their strength lay in reports of export sales.

Local Grain Market.

Following are closing quotations furnished by the grain exchange yesterday: Milling wheat, 1.65@1.70; feed wheat, 1.55@1.60; Sonora wheat, 1.50@1.55; No. 1 feed barley, 92@96¼; Oregon oats, 1.35@1.40; rye, 1.40@1.45; Texas oats, 1.80@1.85; Argentine corn, 1.90; bran, 31.00@34.00; Kaffir corn, 1.85@1.95; cottonseed meal, 25.50; charcoal, 29.50; middlings, 25.50; Utah oats, 1.55; corn, 2.05@2.08; rolled barley, 21.00; Milo maize, 1.55.

Chicago Grain Market.

[Furnished by E. F. Hutton & Co., Members New York Stock Exchange, 118 West Fourth street, Los Angeles.]

CHICAGO, Aug. 17.—Following is range of quotations:

	Open.	High.	Low.	Close.
Wheat—				
May	1.01½	1.02¼	1.00¾	1.02¼
September	.88⅛	.89¾	.87½	**.89¾
December	.94¾	.95¼	.93¼	.95¼
Corn—				
May	.68⅝	.70⅜	.68⅜	**.69⅞
September	.76⅞	.78⅛	.76⅞	.78⅛
December	.67⅛	.68⅜	.67	**.68¼
Oats—				
May	.47⅜	.48¼	.46⅞	**.47⅞
September	.41¾	.42	.41⅞	**.41⅞
December	.44	.45⅛	.43⅞	**.44⅝
Pork—				
January	……	……	……	**21.12
September	22.00	22.10	21.90	**22.10
Lard—				
January	10.02	10.02	9.95	9.95
September	9.42	9.52	9.40	9.52
October	9.62	9.70	9.55	*9.65
Ribs—				
January	11.00	11.00	10.95	*10.95
September	12.50	12.60	12.47	12.60
October	12.17	12.20	12.07	12.17

*Bid. **Asked.

Chicago Closing Figures.

[BY A. P. NIGHT WIRE.]

CHICAGO, Aug. 17.—Close: Wheat, September, 89¾; December, 95¼; May, 1.02¼. Corn, September, 78⅛; December, 68¼. Oats, September, 41⅞; December, 44⅝. Pork, September, 22.10; January, 21.20. Lard, September, 9.52; October, 9.65. Ribs, September, 12.60; October, 12.17.

Portland Wheat Market.

[BY A. P. NIGHT WIRE.]

PORTLAND, Aug. 17.—Wheat, nominal, no trading, except for local mills.

SAN FRANCISCO MARKET. FRUIT, GRAIN AND PRODUCE.

[BY A. P. NIGHT WIRE.]

SAN FRANCISCO, Aug. 17.—Flour, family extras, 5.80@6.20; bakers' extras, 4.80@5.40; superfine, 3.90@4.20. Wheat, shipping, 1.55@1.57½. Barley, 95@1.00. Oats, red, 1.07½@1.17½; white, nominal; black, nominal. Hay, wheat, 11.00@12.00; wheat and oat, 8.00@9.00; tame oat, 10.00@11.00; wild oat, 6.00@8.00; straw, 40@45; alfalfa, 6.00@9.00. Millstuffs, middlings, 32.00@33.00; barley, 21.50@22.50. Receipts, flour, 10,456 quarters; barley, 160,488 centals; beans, 55 sacks; potatoes, 8020 sacks; hay, 139 tons; hides, 175; wine, 22,800 gallons. Fruit, apples, Gravenstein, 50@85; lemons, fancy, 9.00; pineapples, Hawaiian, 1.50@3.00; bananas, do., 1.00@1.75. Beans, pink, 4.40@4.60; limas, 7.50@7.75; small white, Southern, 5.50@6.00; large white, 4.40@4.60. Potatoes, Delta Burbanks, new crop, 75@1.00; new, 1@1½; sweets, 1½@1⅝. Onions, yellow, 75@90. Vegetables, green peas, Half Moon Bay stock, 3@3½; string beans, 1@2½; tomatoes, Delta, 30@40; cucumbers, Delta, 25@35; eggplant, 40@60. Poultry, roosters, old, 4.50@5.50; young, 7.00@9.00; broilers, large, 3.00@3.50; small, 2.50@3.50; ducks, old, 4.50@5.50; young, 6.00@7.00; geese, 2.00@3.00; fryers, 5.00@6.00; hens, 4.50@12.00; pigeons, old, 1.25@1.50.

San Francisco Dairy Market.

[BY A. P. NIGHT WIRE.]

SAN FRANCISCO, Aug. 17.—Butter, fancy creamery, 28; seconds, 26. Eggs, fancy ranch, 34; store, 28. Cheese, new, 11½@14½; Young Americas, 13@15½.

FINANCIAL.

OFFICE OF THE TIMES,
Los Angeles, Aug. 18, 1914.

Bank clearings yesterday were $3,831,310.72, an increase of $[illegible] compared with the same day last year, and an increase of $351,727.44, compared with the same day in 1912:

	1914.	1913.	1912.
Monday	$3,831,310.72	$3,575,961.16	$3,480,583.28

New York Money Market.

[BY A. P. NIGHT WIRE.]

NEW YORK, Aug. 17.—Mercantile paper, 6@7. Sterling exchange, nominal; for cables, 4.97½; for demand, 4.95¼.

Drafts and Silver.

[BY A. P. NIGHT WIRE.]

SAN FRANCISCO, Aug. 17.—Money and metals, nominal.

COMMERCIAL.

LOCAL PRODUCE MARKET.

The terrific increase in demand for California lemons in the East owing to the impossibility of the Atlantic seaboard securing Sicilian and Italian lemons which supply the bulk of the consumers caused the price of fancy packed stock here to go to $7.25. Ordinary cull lemons, which sell under the name of juice lemons are selling at $4.00 a box, which is higher than the price of a year ago this summer when the market on account of the winter's freeze, went to $7.00 on the best and $3.50 in juice stock. It is probable that prices will go beyond all past records. Other citrus fruit is very firm and advances are looked for in oranges and limes, which are being used considerably where they can supplant lemons in drink products.

The egg market went to 35 cents here and 34 cents in San Francisco on case-count stock. There was a good demand for the product and eastern receipts are practically at an end for the time being at least. Over two days, only 335 cases of locals were received. Butter was very firm at 25 cents and a number of good sales were reported at that figure. Receipts were 51,200 pounds. The northern market advanced to 28 cents. Cheese was firm and moving upward. Northern fresh sold from 14½ to 15, an advance of ½ cent. Eastern varieties as a consequence were firm and Oregon may go up in a day or two. Arrivals were 3770 pounds.

Record receipts of potatoes were reported. The total arrival amounted to 11,322 sacks. Prices held pretty firm, some stock selling as low as $1.30, but this being of rather inferior quality. The average price is $1.40. Onion arrivals were 855 sacks. The call for this product continues heavy. Sweet potato receipts were 105 sacks. They sold down to $2.00 per hundred, 80 cents per lug.

Apple arrivals were heavy, 6656 boxes. The demand for them was excellent and quotations showed some price cutting. Grape season is on in earnest and even Tokay grapes are regular arrivals now. Receipts were 4632 boxes.

Prices Current.

Following are jobbing quotations:

EGGS—Fresh ranch, case count, 35; candled, 37@38; Petaluma-Santa Rosa extra, 35; northern, case count, 34. Prices to the trade or for candled stock are about 3 cents higher than these quotations.

BUTTER—Creamery extras, 25 per lb.; firsts, 23; country, 20; ladle, 18. Prices to the trade about 4 cents higher than these quotations.

CHEESE—California fresh, 14½@15; eastern, daisies, 19; eastern twins, 18; longhorns, 19½; Oregon triplets, 17½@18; imported Swiss, 40; domestic Swiss, block, 19; wheel, 20; Limburger, 19; Edam, 8.50; Sierra, 1.10@1.20; Canada cream, 95@1.00; Roquefort, 40; German breakfast, 90; cream brick, 18.

CITRUS FRUITS—Valencias, fancy pack, 2.25@2.50; unpacked stock, 1.75@1.85; lemons, packed, 7.00@7.25; loose, 5.25@5.50; juice, 4.00; grapefruit, seedless, 2.25@2.50; limes, 1.50 basket.

FRESH FRUITS—Apples, Gravensteins, 1.00@1.25; bellefleurs, 1.00@1.15; Skinner seedlings, 85@1.10; crabapples, 1.00@1.35 per box; bananas, 3½@4; pineapples, 6@7; local cantaloupes, small crates, 90@1.00; large, 1.65@1.85; casabas, 65@1.25 per doz.; plums, 60@1.25 lug; peaches, 65@90 per lug; watermelons, 1@1¼ lb.; figs, 65@80, 1-layer box; grapes, Malagas, 1.00 per crate; black grapes, 85@90 lug; Concord grapes, 1.35@1.50 crate; nectarines, 90@1.20 per lug; Bartlett pears, 1.10@1.25 per lug; quinces, 75@80.

BERRIES—Strawberries, 4@6 basket; raspberries, 5@7; blackberries, 4@5.

GREEN VEGETABLES—These quotations are for first-class shipping stock. Beets, 30@35 doz.; carrots, 30@35 doz.; oyster plant, 25@30 doz.; turnips, 30@35 doz.; radishes, 15@20 doz.; leeks, 35@40 doz.; parsnips, 25@30 doz.; peas, 6@7 lb.; spinach, 20 doz.; cabbage, 75; lettuce, 85 crate; escarole, 40 doz.; green onions, 15@20 doz.; mint, 35@40 doz.; artichokes, 90@1.00 doz.; peppers, 3@4; chile peppers, 3@4 per lb.; rhubarb, crimson, 70@80 per box; cucumbers, 35@45 per lug; pickling cucumbers, 90@1.00 per lug; horseradish, 12; summer squash, 30@35 lug; crooked neck squash, 25@35; tomatoes, 25@40 lug; celery, 50@60 doz.; string beans, 3@4; eggplant, 4@5; green sugar corn, 50@60 box; field corn, 1.50@1.60 sack; cauliflower, 1.25@1.35 per doz.; okra, 7@8; Lima beans, 3@4½.

POTATOES—New potatoes, 1.30@1.40 cwt.; northern Burbanks, 1.30@1.40 cwt.; Shimas, 1.65@1.70; sweets, 90@1.00 lug; 2.50 sack.

BEANS—Pink, No. 1, 5.25@5.35; Lady Washington, 5.50@5.60; small whites, 6.50@6.75; Lima, No. 1, 8.25@8.50; Garvanzas, 8.00@8.50; black eyes, 7.50@8.00; lentils, 7.00@8.00.

ONIONS AND CHILE—Strings, 14@15; loose, 14; chile telpins, 1.00 lb.; ground chile, 8@10; Japanese, 16; corn husks, 10@12; do., cut, 12; onions, silverskins, 2.00@2.25; garlic, 10@12; Australian Browns, 1.75; Yellow Danvers, 1.75.

DRIED FRUITS—(25-lb. boxes, faced 50s, ½c less.) Apples, evaporated, 50s, 10; fancies, 11½@12; apricots, choice, 11; extra choice, 12; fancy, 17½. Currants, bulk, bbls., 8¼; 50-lb. boxes, 8¾; 16-oz. pkgs., 9¼; 50 12-oz. pkgs., 7¾. Nectarines, 12½; pears, 8@12; plums, 10; peaches, choice, 6½; fancy, 7½; prunes, 20-30s, 17; 30-40s, 12; 40-50s, 11¼; 50-60s, 10½; 60-70s, 9; 80-90s, 7¼; 90-100s, 50s, 6.

RAISINS, FIGS AND DATES—Raisins, seeded, 36 16-oz., choice, 7¾; 36-oz., fancy, 8¼; 45, 12-oz., choice, 7; Not-a-Seed, 36 16-oz., 8¾; 2-crown, loose, 50-lb. box, 6; 3-crown, loose, 50-lb. box, 6¼; 4-crown, loose, 50-lb. box, 7¼; Sultana, unbleached, 6¼; bleached, seedless, 11¼; Thompson seedless, 36 1s, 7½@8½; 2-crown, L. L., 20 lbs., 1.45@1.55 box; 3-crown, L. L., 20 lbs., 1.60@1.75 box; 4-crown, L. L., 20 lbs., 2.00 box; 5-crown, L. L., 20 lbs., 2.50@2.75 box; 6-crown, L. L., 20 lbs., 3.00@3.25 box. Figs, white, 12 12-oz. cartons, 65; do., 10 16-oz. cartons, 75; do., 12 16-oz. cartons, 95; do., 50 6-oz. cartons, 1.55; loose block, 25-lb. box, 5¼ lb.; loose, white, 25-lb. box, 7¼ lb.; imported, 14@17 lb. Dates, Golden, 60-lb. boxes (new,) 7¼ lb.; Golden, pkgs., 9 lb.; Fards, 60-lb. boxes, 11 lb.; Fards, 12s, 12½@13 lb.

RICE—(Per 100 lbs.) Honduras (carolina,) 5.50@7.00; Japan grades, 3.85@4.50; California, 3.50.

HONEY—Comb, fancy water white, 15; white, 13; light amber, 11@12; extracted, light amber, 7; white, 7½; water white, 8; beeswax, 35 per lb.

POULTRY—Prices to producers: Broilers, 17; fryers, 15; roasters, 15; old cocks, 8; hens, 13@18; turkeys, 18@26; ducks, 12; geese, 14; squabs, pigeons, doz., 2.00.

LIVE STOCK—(Furnished by Pacific Coast Beef and Provision Company:) Steers, 6¼@6¾; heifers, 5¼@6; cows, 5@5½; bulls, 4@4¼; wethers, 4.50@5.00; ewes, 4.00@4.50; lambs, 3.75@4.00; yearlings, 4.25@4.75; hogs, 8.75@9.75.

MUTTON—Yearlings, 14; wethers, 12; ewes, 11; racks, 13½; legs, 15; loins, 12½; saddles, 13½; trimmed mutton, 14; fore quarters mutton, 9; shoulder and breast, 8; No. 2 mutton wether, 10; No. 2 mutton ewes, 9; tongues, each, 2½; plux, each, 8; heads, skinned, each, 7½; brains, each, 5; hearts, each, 2½.

VEAL—120 lbs. and under, 15; 121 to 150 lbs., 14½; 151 lbs. and up, 14; sides, 60 lbs. and under, 15; 61 to 80 lbs., 14½; 81 lbs. and up, 14; hinds, 45 lbs. and under, 15; do., 46 lbs. and up, 17; fore quarters, 45 lbs. and under, 11; do., 46 lbs. and up, 10.

NUTS—New almonds, fancy, IXL, 22@23; Ne Plus Ultra, 21@21½; thin shell Drakes, 18@19; cocoanuts, per doz., 1.00; filberts, 14; pecans, large, 16; peanuts, California, raw, 6; eastern, 7½; Japan, 7½; rice corn, 5.00@5.25; walnuts, No. 1 Asan., 16; budded walnuts, 21; unbleached walnuts, 13; hickory, 14@16.

BEEF—(Furnished by Cudahy Packing Company:) No. 1 steers, 12; medium steers, 11¾; No. 1 cows, 11½; medium cows, 11¼; steer hind quarters, No. 1, 15; do., medium, 14¾; cows hind quarters, 14; fore quarters, 9½; do., kosher, 10; good bulls, 10; No. 2 bulls, 9; short loins, 22; pin bone loins, 23; loins, No. 1, 18; do., medium, 17; cow loins, 16; ribs, No. 8-rib cut, 13; do., 7-rib cut, 15; ribs, medium, 12; cow ribs, 12; loin butts, 15; short chux, 9; full chux, 8¾; triangles, 8½; plates, 8; steer rounds and rumps, 14; do., rumps off, 15; do., butt on, 15; heifer rounds, 13½; tenderloins, fresh, 30; do., frozen, 25; shoulder clods, 14; boned chux, 10½@11; shanks, 5; flank steak, 15; whole flanks, 11; do., fat off, 10½; beef suet, 9; cod fat, 9; sweetbreads, fresh, 30; do., frozen, 10-lb. tins, 30; fresh tongues, 17; pickled tongues, 19; cooked tripe, 4; cleaned tripe, 3; hearts, 8; livers, fresh, 10; do., frozen, 10; ox tails, fresh, each, 8; do., frozen, lb., 8; brains, each, 8; kidneys each, 8; feet, 10; heads (barbecue,) each, 3.00.

PORK—Dressed hogs, heads on, 14; do., heads off, 15; trimmed hogs, 16½; loins, fresh, 18½; do., Diamond "C," frozen, short, 18½; legs, fresh, 16; shoulders, fresh, 12½; picnics, fresh, 12; butts, 14; bellies, 16½; leaf lard, 12; trimmings, 11½; tenderloins, fresh, 40; do., 10-lb. tins, frozen, 32½; spare ribs, 11; do., frozen, 8; heads, per lb., 7; backfat, 11; tails, 9; do., frozen, 25-lb. baskets, 16½; neck bones, 6; pigs' feet, 4; hearts, per lb., 8; livers, each, 5; kidneys, per lb., 6; tongues, per lb., 10; snouts, per lb., 5; ears, per lb., 5½; chitterlings, 5; brains, per lb., 7; jowls, 10.

LAMBS—Lambs, plain, 14½; do., caul, 14; lamb, racks, 19; trimmed lambs, 18; fore lambs, 12; hind lambs, 17; loins, 18; legs, 16; shoulder and breast, 7½; No. 2 lambs, 13½.

HAMS—(Furnished by various wholesale establishments:) Per lb.: Armour's Star, 23½; Star, boiled, 31; Shield, 21½; skinned, 23½; picnics, 13½; Colonials, 21¾; minced, 16; Diamond C hams, 12-16, 28; do., skinned hams, 24¼; do., boiled, 31¼; Rex hams, 12-16, 22; Rex skinned hams, 23½; Pioneer hams, 10-16, 21; smoked picnic hams, 15; boiled hams, boneless, 31½; Angelus hams, 8-10, 18½; 10-12, 18½; 12-16, 18½; Angelus skinned hams, 20; boiled hams, local, 27; eastern, 28; Empire hams, 10-12, 22¾; Empire hams, 12-14, 23¾; 14-16, 23½; Empire picnics, 16; Premium skinned hams, 25; Atlas hams, 8-10, 25; 10-12, 23; Premium boiled hams, 32½; Pacific Coast Beef and Provision Company: Majestic boiled, 32; Laurel, 12-16, 22½; Laureal skinned, 24; Laurel boiled, 31; Century, 10-16, 21¼.

BACON—Armour's Star, 29¾; Armour's Shield, 6-8, 25¼; 8-10, 24¼; 10-12, 22¼; Colonial, 8-10, 23; 10-12, 20; 12-14, 20; Winchester, 6-8, 27¾; 8-10, 26¾; 10-12, 25¼; Empire, 28¼; Hauser's Pride, 4-6, 26½; 6-8, 26½; Angelus, 6-8, 23½; 8-10, 22¾; 10-12, 21½; Premium, 32¼; Atlas, 10-12, 24; Cudahy's Diamond C, 6-8, 30; Sunlight, 6-8, 27½; Rex, 6-8, 25½; 8-10, 24½; 10-12, 23½; Pioneer, 8-10, 24; 10-12, 22½; 12-14, 22; Pacific Coast Beef and Provision Company E. & S. Majestic, 4-6, 31½; 6-8, 30½; do., Laureal, 6-8, 26; Laurel, 8-10, 25; do., Laureal, 10-12, 24; do., Laurel, narrow, 5-7, 22½; do., Century, 6-10, 24½.

SALT AND SMOKED MEATS—D. S. bellies, 16½; D. S. fat backs, 14½; D. S. clear backs, 16; D. S. extras, 17; smoked butts, 21½; backs, 21½; beef tongues, 35; strips, 20; insides, 20.

LOCAL PRODUCE.

FURTHER MARKET QUOTATIONS.

PICKLED MEATS—Pigs feet, kits, 1.25; do., ¼ bbls., 2.75; do., ½ bbls., 5.25; do., bbls., 12.50; H. C. tripe, kits, 1.15; do., ¼ bbls., 2.60; do., ½ bbls., 5.00; do., bbls., 12.00; lamb tongue, kits, 2.50; ¼ bbls., 6.00; ½ bbls., 12.75; bbls., 32.00; plate beef, ½ bbls., 10.00; bbls., 19.00.

SUGAR—Prices quoted below are for Los Angeles. Pomona country list is 5c higher; Colton city list is 20c higher; Colton country list is 17½c higher. Prices are based on sacks; bbls. add 10c; ¼ bbls., 25c, and boxes, 50c per 100 lbs. All prices are net cash, less 25 cents per cwt., 15 days. Beet, gran., 7.30; standard cane, 8.05; standard berry, 7.85; cubes (sacks,) 8.20; cubes, (5-lb. boxes,) 8.70; candy gran., 8.05; powdered, 8.05; Con. A, 7.95; extra C, 7.50; Golden C, 8.05; D, 7.95; Dominoes, 5s, 12.20; Dominoes, 2s, 12.65; Superior, 7x, powdered, bbls., 8.85; Superior, 7x, powdered, ½ bbls., 8.85; Superior, 7x, powdered, 30-lb. boxes, 9.20; Superior, 7x, bar, bbls., 9.00; Superior, 7x, bar, ½ bbls., 8.85; Superior, 7x, bar, 35-lb. tins, 10.80; Superior, 7x, 30-lb. boxes, 9.55.

SALT—(San Pedro Salt Co.) Blue Cross, cartons, 48-2s, 1.60; do., cartons, 20-5s, 1.40; Angelus, bales, all sizes, 1.65; Blue Cross table salt, 150-lb. bales, 75-s, 50-3, 30-5, 15-10, 6-25 bale, 1.75; Blue Cross Dairy, 50s, 16.00 ton; Angelus Dairy 50s, 15.00 ton; Wilmington table, 50s, 15.00 ton; ½ ground and ice cream, 50s, 10.00 ton; do., 10s, 9.50 ton; rock, 50s, 10.00 ton; do., 100s, 9.50 ton; hide, 167s, 8.75 ton. Kansas Salt, R. S. V. P., 20-5s, 2.90; do., 36-2s, 2.50; Purity, 28-2s, 2.00; Seal, 36-2s, 1.35; Wyandotte, 62-3s, 3.20 bale; 54-3⅓s, 3.25 bale; 23-8s, 3.25 bale; 18-10s, 2.95 bale; 125-3s, 6.25 bale; 25-10s, 5.95 bale; Riverside or Perfection, 86-1⅓s, 2.50 bale; 38-4s, 2.40 bale; 15-10s, 2.35 bale; ice cream, 20-10s, 3.00 bale; Ashland Dairy, 50s, 28.00 ton; lump, 280s, 3.00 bbl.; kiln dried, 50s, 65; lump, rock stock, 25.00 ton. Quantity prices, one or assorted: Miscellaneous salt, White Crystal, 36-2s, 1.35 case; do., 15-5s, 1.15 case. (One case free with 5.) Shaker, 24 pkgs., 1.80; Sunflower, 50 shakers, 1.55; D. C. table, 24-3s, 2.10; Diamond Crystal, 30-8s, 5.23; do., 100-8s, lbs., 5.50; do., 200-1⅓s, lbs., 5.75; D. C. cooking, 24-3s, 1.80; Worcester brand, Ivory salt, 24-2½ cartons, 1.75; bbls., 100-3 sacks, 5.00; do., 70 4-lb. sacks, 5.00; do., 60-5-lb. sacks, 5.00; do., 20-¼-lb. sacks, 4.75; do., 30-10-lb. sacks, 4.75.

WHEAT FLOUR—Quoted by bbls.: Capitol Milling Co., Capitol, 6.10; Aurora, 5.40; Trophy, 4.60; No. 1 Hard Baker's, 5.60; Baker's extra bd., and Cal. wheat blend, 5.40; Our Giant, 5.30; Eclipse, 5.20; Los Angeles Milling Co., Forex, 6.00 per bbl.; Purity, 5.40; Morning Glory, 4.60; Just Right, baker's flour, 5.80; Forex, baker's extra, 5.50; bakers' pastry, 5.20.

	5-lb.	10-lb.	25-lb.	50-lb.
Cornmeal, Y. & W.	3.60	3.40	3.30	3.20
Graham flour	3.60	3.40	3.30	3.20
Buckwheat flour	4.85	4.65	4.55	4.45
Rye flour or meal	3.70	3.50	3.40	3.30
Oatmeal, steel cut	5.30	5.10	5.00	4.90
oatmeal, ground	5.30	5.10	5.00	4.90
Hominy, large, small	4.30	4.10	4.00	3.90
Cracked wheat	4.10	3.90	3.80	3.70
Entire wheat flour	3.70	3.50	3.40	3.30
Pearl barley	6.80	6.60	6.50	6.40
Split peas, yellow	6.80	6.60	6.50	6.40
Split peas, green	7.30	7.10	7.00	6.90
Farina	4.20	4.00	3.90	3.80
Nutri Germ	4.80	4.60	4.50	4.40

OIL LIST.

Pearl oil, iron bbls. and tank wagons	$ .09
Pearl oil, cases, 5s	.16
Elaine oil, cases, 2-5s	.26½
Eocene oil, cases, 2-5s	.19
V. M. & P. naphtha, iron bbls., drums	.12½
V. M. & P. naphtha, cases, 2-5s	.19½
Red Crown gasoline, iron bbls. and tank wagons	.13½
Red Crown gasoline, cases, 2-5s	.20½
G. M. gasoline, in bbls	.37
G. M. gasoline, in cases	.44½
Engine distillate, iron bbls., drums and tank wagons	.06
Engine distillate, cases, 2-5s	.13
Linseed oil, raw, in bbls	.58

GRAIN AND FEED—Per 100 lbs.: Alfalfa meals, 1.20; alfalfa molasses, 1.25; granulated, 2.65; bone meals, 1.90; blood meals, 3.45; XXXX beef scraps, 3.10; barley, rolled, 1.25; feed barley, 1.50; charcoal, 2.30; XXXX chick feed, 3.10; do., bale of 20 5-lb. bags, 8.00; corn, eastern, whole, 2.30; corn, whole yellow, 2.20; whole white corn, 2.30; Kaffir corn, 2.20; Egyptian corn, 2.25; corn, cracked, 2.25; XXXX Dry Mash (a superior egg food,) per 90-lb. sacks, 2.00; grit, granite, 80; miller, 8.15; red feed oats, 1.85; white feed oats, 1.80; rolled oats, 1.65; feed meal, 2.30; cheap oats, 1.75; clam shells, 65; oyster shell, 1.30; scratch feed, 95@2.20; bran, 1.75; shorts, 1.95; No. 1 wheat, 100-lb. sacks, 1.90; milo maize, 2.00; oilcake meals, 2.65; rye seed, 1.95; cracked, 2.20.

HAY—Jobbing prices, per ton: Alfalfa, 10.00@14.00; barley, 13.00@15.50; tame oats, 16.00@19.00; wheat, 12.00@15.00; stock hay, 9.00@11.50.

Callboard Sales.

[BY A. P. NIGHT WIRE.]

SAN FRANCISCO, Aug. 17.—Wheat, firm, no trading; cash, 1.55@1.57½. Barley, easy, December, 1.00 bid, 1.03 asked; May, 1.07½ bid, 1.12 asked; cash, 95@1.00. Afternoon session: Wheat, firm, no trading. Barley, easy, December, 1.03¼.

PRODUCE RECEIPTS. SAN FRANCISCO FIGURES.

[BY DIRECT WIRE—EXCLUSIVE DISPATCH.]

SAN FRANCISCO BUREAU OF THE TIMES, Aug. 17.—Produce receipts. Interior: Alfalfa meal, sacks, 1200; apples, boxes, 960; barley, centals, 160,488; beans, sacks, 555; bran, sacks, 200; brandy, gallons, 150; buckwheat, sacks, 400; butter, centals, 892; cheese, centals, 615; corn, centals, 90; eggs, dozens, 30,300; flax seed, sacks, 10,450; hay, tons, 1391; hides, 175; leather, rolls, 85; lime, barrels, 605; lumber, feet, 160,000; middlings, sacks, 580; oats, centals, 1725; onions, sacks, 440; paper, bundles, 1270; pelts, 3225; potatoes, sacks, 8020; raisins, boxes, 2650; rice, sacks, 1000; salt, tons, 30; shorts, sacks, 100; straw, tons, 15; sugar, centals, 17,900; tallow, centals, 40; walnuts, sacks, 100; wheat, centals, 2820; wine, gallons, 22,800.

New York General Market.

[BY A. P. NIGHT WIRE.]

NEW YORK, Aug. 17.—Wheat, spot, irregular; hops, steady; State common to choice, 1913, 30@37; 1912, 12@15; Pacific Coast, 1913, 16@18; 1912, 12@15. Hides, steady; Bogota, 28¼@29¼; Central America, 28¼; leather, firm; hemlock, firsts, 33@36; seconds, 30@31. Wool, firm; domestic fleece, XX Ohio, 31.

New York Dairy Market.

[BY A. P. NIGHT WIRE.]

NEW YORK, Aug. 17.—Butter firm; receipts, 5700 tubs; creamery extras, 30½@31; firsts, 28@30; seconds, 26@27; process extras, 25½; ladles current make, firsts, 23. Eggs, firm; receipts, 18,500 cases; fresh gathered extras, 27@29; do., extra firsts, 25½@26½; seconds, 21@23; refrigerator special, marked fancy, charges paid, 27; State Pennsylvania and near-by hennery whites, 34@35; do., gathered white, 27@33; do., hennery brown, 29@30; do., hennery brown and mixed colors, 23@28; western white, 24@28.

Salt Lake Stock Exchange.

[Furnished by E. F. Hutton & Co., Members New York Stock Exchange, 118 West Fourth street, Los Angeles.]

SALT LAKE, Aug. 17.—Closing bid and asked quotations:

	Bid.	Ask.		Bid.	Ask.
Black Jack	3	7	S. K. Coal	2.50	2.80
Colorado	11	12	Sioux Con	—	2¾
Daly Judge	3.20	[illegible]	Tint. Cent.	¼	[illegible]
Grand Cent.	55	70	Uncle Sam	1½	[illegible]
Iron Blos	1.20	1.25	Utah Con	¼	[illegible]
Lower M.	¼	1½	Vic. Con	25	[illegible]
May Day	5⅞	6½	Yankee Con	—	[illegible]
Nev. Hills	—	25	G. Chain	—	[illegible]
Ohio Cop.	10	[illegible]	S. K. Con	1.50	1.57½
Prince Con.	13½	16			

California Dried Fruit.

[BY A. P. NIGHT WIRE.]

NEW YORK, Aug. 17.—Evaporated apples, quiet; fancy, 11¼@12½; choice, 10½@11; prime, 9½@10. Prunes, steady; Californias, 3½@11½; Oregons, 10@12. Apricots, quiet; choice, 12@12½; extra choice, 12¼@12½; fancy, 13¼. Peaches, quiet; choice, 6¾@6¾; extra choice, 6¾@7½; fancy, 7½@8. Raisins, steady; loose muscatels, 6¼@7¾; choice to fancy seeded, 7¾@8¾; seedless, 6¼@7; London layers, 1.75@1.80.

Chicago Live Stock Market.

[BY A. P. NIGHT WIRE.]

CHICAGO, Aug. 17.—Hogs, receipts, 21,000; 20@25 lower; bulk, 8.80@9.10; light, 8.70@9.15; mixed, 8.50@9.15; heavy, 8.25@9.10; rough, 8.25@8.45; pigs, 7.00@8.50. Cattle, receipts, 20,000; 10@15 lower; beeves, 7.15@10.40; steers, 6.30@9.20; stockers and feeders, 5.50@8.15; cows and heifers, 3.60@9.20; calves, 8.25@11.60. Sheep, receipts, 30,000; 10@20 lower; sheep, 5.15@6.00; yearlings, 6.10@7.00; lambs, 6.50@8.40.

Elgin Butter Market.

[BY A. P. NIGHT WIRE.]

ELGIN, Aug. 17.—Butter, 30.

Pittsburgh Oil Market.

[BY A. P. NIGHT WIRE.]

PITTSBURGH (Pa.) Aug. 17.—Oil prices were cut again today, Pennsylvania going to 1.50; Mercer Black and Newcastle, 1.37, and Cabell, 1.10, a reduction of 5 cents, while Corning and Somerset were cut three cents to 77. England remained unchanged at 67.

Etiquette of the Sofa.

[London Chronicle:] "The etiquette of the sofa" in Germany is, indeed, the profound mystery to English people that our Berlin correspondent declared it to be. We offer the easiest chair nearest the fireplace to the guest of honor, but in Germany the sofa is invested with a sanctity as of a throne. The visitor must not sit upon it unless especially invited to do so by the hostess.

To take a seat there unasked is an outrageous presumption. Strictly according to the rank, wealth and status of her guests does the hausfrau offer them seats of honor, the "von" before the untitled, and so on to the married lady before the spinster. It is as delicate a matter as the Englishwoman's pairing of her guests for the dinner table.

Value of Free Legal Aid.

[Kansas City Star:] The American idea of free legal aid bureaus is to be adopted in Great Britain. It is a very good thing, indeed. The line of least resistance to the ultimate free administration of justice is to begin with wronged persons who could not pay fees anyway. Then it will be seen that it is quite absurd for a person to have to prove himself very poor in order for the courts to see to it that he gets full justice without paying for it.

Saving Your Money Insures the Future

Saving your money now means independence and enjoyment after while—A Home Savings Term Savings account is the best method of saving.

Interest is regular and sure. Principal is secure and the enjoyment of a congenial banking home, one where you are made to feel truly at home, provides ideal savings conditions. Open your account now.

Home Savings Bank
8th and Broadway
American Branch
Open Night and Day
2nd and Spring Sts.

DAILY EASTERN CITRUS MARKET QUOTATIONS.

[BY DIRECT WIRE TO THE TIMES.]

NEW YORK BUREAU OF THE TIMES, Aug. 17.—Twenty cars Valencias sold, one mixed car. Market firm, prices slightly higher. Partly cloudy.

VALENCIAS.

	Avge.
Mount of Olives, Growers Ft. Co.	$3.40
Olive Heights, Growers Ft. Co.	3.00
Angelus, Growers Ft. Co.	2.70
Euclid, Growers Ft. Co.	2.90
Uplander, Growers Ft. Co.	2.85
Old Mission, xfy, C. C. Chapman	3.85
Old Mission, fy, C. C. Chapman	3.10
Golden Eagle, sd, C. C. Chapman	2.60
Queen Louise, xfy, L. Villa Ranch	3.00
Queen Louise, ch, L. Villa Ranch	2.00
Mission Play, fy, S. Marino G. P.	3.10
El Molino, sd, S. Marino G. P. Co.	2.70
Naralimo, or, Sparr Ft. Co.	2.95
Circus, xo, Sparr Ft. Co.	2.50
Lotus, O. K. Ex.	2.15
Monogram, O. K. Ex.	2.70
Sceptre, O. R. Ex.	2.65
Rooster, O. R. Ex.	2.80
Searchlight, O. R. Ex.	2.55
Cardinal, O. R. Ex.	2.65
Glendora Alps, A. C. G. Ex.	3.35
Glendora Home, A. C. G. Ex.	2.70
Whittier, S. T. Ex.	2.90
DuQuesne, A. C. G. Ex.	3.55
Ft. Pitt, A. C. G. Ex.	2.95
Old Mill, A. C. G. Ex.	2.60
Kenilworth, A. H. Ex.	2.90
Peasant, A. H. Ex.	2.60
Dandy, A. H. Ex.	3.10
Altura, S. B. Ex.	2.95
Viking, S. B. Ex.	2.65
Glendora Heights, F'thill A. C. G.	2.85
Evolution, A. C. G. Ex.	2.70
Echo, S. T. Ex.	2.95
Arroyo, S. T. Ex.	2.40
Golden Rule, Riverside Ex.	2.85
Golden, Riverside Ex.	2.55
Crystal, Riverside Ex.	2.25
Red C. Covina Ex.	2.40
Cougar, Covina Ex.	2.25
Red Shield, A. C. G. Ex.	2.70
Green Crown, A. C. G. Ex.	2.35
Golden Rule, Riverside Ex.	2.95
Golden, Riverside Ex.	2.45
Crystal, Riverside Ex.	2.15
Majesty, O. K. Ex.	2.60
Condor	2.55
Pronto	2.40

ST. MICHAELS.

Altura	$2.00
Viking	2.20

GRAPEFRUIT.

Squirrel, (seedless)	$1.40
Prairie Chicken, (seedless)	1.00
Viking, (seedless)	.50

GRAPEFRUIT—HALVES.

Squirrel, (seedless)	$ .90

Boston Market.

[BY DIRECT WIRE—EXCLUSIVE DISPATCH.]

BOSTON, Aug. 17.—Nine cars oranges sold. Cloudy and muggy. Unchanged.

VALENCIAS.

	Avge.
Alhambra, S. T., Alhambra	$2.75
Quality, S. T., Nordhoff	2.50
Campfire, S. T., Nordhoff	2.15
Stag, A. C. G., Azusa	2.90
Pointer, A. C. G., Azusa	2.40
Hunter, A. C. G., Azusa	1.40
Glen Home, A. C. G., Glendora	3.00
Blue Hussar, O. K., Alta Loma	2.75
Red Hussar, O. K., Alta Loma	2.50
Carmencita, S. T., Placentia	2.80
Colombo, S. T., Placentia	1.90
Eagle, A. F., Highgrove	2.65
Our Pride, A. F., Highgrove	2.35
Orchard, National O. Co.	3.15
Golden Orchard, National O. Co.	2.60
Standard, National O. Co.	2.55
Freedom, Ind. Ft. Co.	2.25

GRAPEFRUIT.

Quality	$ .45
Colombo	1.30
Glen Home	1.45
Blue Hussar, (seedless)	1.35

GRAPEFRUIT—HALVES.

Orchard, (seedless)	$1.90

Cleveland Market.

[BY DIRECT WIRE—EXCLUSIVE DISPATCH.]

CLEVELAND, Aug. 17.—Three cars Valencias and one car sweets sold. Declining. Warm.

VALENCIAS.

	Avge.
Echo, S. T., Pasadena	$2.90
Arroyo, S. T., Pasadena	2.50
Ben Hur, R. H., Redlands	2.80
Sapho	2.50

GRAPEFRUIT.

Royal Knight, (seedless)	$1.20

SWEETS.

Thor	$2.30
Jupiter	1.70

Chicago Citrus Market.

[BY DIRECT WIRE—EXCLUSIVE DISPATCH.]

CHICAGO BUREAU OF THE TIMES, Aug. 17.—New apples, 1.00@3.50 per barrel; lemons, California, 4.50@6.00 per box; oranges, 3.25@3.50; pineapples, per crate, 1.50@3.50; California apricots, per box, 75@1.25; peaches, 90@1.25; plums, 85@1.50 per crate; pears, 2.25@2.50 per box; grapes, 2.00@3.25 per case; lima beans, 35 per quart; onions, 1.00@2.00 per sack; peppers, 15@40 per case.

Pittsburgh Market.

[BY DIRECT WIRE—EXCLUSIVE DISPATCH.]

PITTSBURGH, Aug. 17.—Four car oranges sold. Warm.

VALENCIAS.

	Avge.
Maltese, D. M., Monrovia	$2.35
Violet, D. M., Monrovia	2.65
Anoakia, D. M., Monrovia	2.15
Colombo, S. T., Placentia	2.35
Las Palmas, S. T., Placentia	2.35
Jasmine, D. M., Monrovia	2.25
Orchard, National O. Co.	2.70
Standard, National O. Co.	2.40

GRAPEFRUIT.

Orchard	$1.60

GRAPEFRUIT—HALVES.

Orchard	$1.40

St. Louis Market.

[BY DIRECT WIRE—EXCLUSIVE DISPATCH.]

ST. LOUIS, Aug. 17.—Clear and warm. Market easier on oranges; weak on lemons. Five cars oranges and one car lemons sold.

VALENCIAS.

	Avge.
Green Crown, A. C. G., Azusa	$2.00
Hunter, A. C. G., Lateen Spur	2.40
S. S. O. R., Orange	2.20
Brownie, Rialto Ft. Co.	2.45
Rialto Boy	2.15
Red Wing	2.60

Cincinnati Market.

[BY DIRECT WIRE—EXCLUSIVE DISPATCH.]

CINCINNATI, Aug. 17.—Warm. Declining. Three cars Valencias sold.

VALENCIAS.

	Avge.
Green Crown, A. C. G., Azusa	$2.40
Red Riding Hood, S. D., C. Oak	2.00
Nacional, Harper Ft. Co.	2.70
Duluce, Harper Ft. Co.	2.25

Philadelphia Market.

[BY DIRECT WIRE—EXCLUSIVE DISPATCH.]

PHILADELPHIA, Aug. 17.—Nine cars sold. Hot. Steady.

VALENCIAS.

	Avge.
Cornell, S. A., Walnut	$2.70
Green & Gold, S. A., Walnut	2.30
Trial, A. C. G., Lamanda Park	2.80
Canyon, A. C. G., Lamanda Park	2.35
Lincoln, A. H., Casa Blanca	2.50
Navajo, A. H., Casa Blanca	2.15
El Capitan, S. D., San Dimas	2.85
Colombo, S. T., Placentia	2.55
Las Palmas, S. T., Placentia	2.35
Fern	2.60
Red Raven, Patte & Lett	2.85
Sapho	2.40
Smilax	2.25
Date Palm, Patte & Lett, Riv.	2.25
Rialto Boy	2.10

CITRUS SHIPMENTS. SOUTHERN CALIFORNIA.

	Oranges.	Lemons.	Total.
Friday, Aug. 14	87	3	90
Sat. & Sun., Aug. 15 & 16	80	6	86
Total to date this season	34,942	2,562	37,507
Total to same date last season	12,614	1,972	14,586
Total to same two years ago	27,732	5,154	32,886

TURPENTINE AND ROSIN. SAVANNAH QUOTATIONS.

[BY DIRECT WIRE—EXCLUSIVE DISPATCH.]

SAVANNAH, Aug. 17.—Turpentine, normal, 45½; no sales; receipts, 269; shipments, 73; stocks, 32,196. Rosin, nominal, no sales; receipts, 867; shipments, 225; stocks, 119,668. Quotations: AB, 3.50; CD, 3.52; EFGHI, 3.55; K, 4.15; M, 4.50; N, 6.00; WG, 6.25; WW, 6.35.

The world's most successful medicine for bowel complaints is Chamberlain's Colic, Cholera and Diarrhoea Remedy.—[Advertisement.]

LOGAN & BRYAN
BROKERS
STOCKS, BONDS, GRAIN, PROVISIONS, COTTON and COFFEE
Members All Leading Exchanges
LOS ANGELES OFFICE, BRADBURY BUILDING
L. N. STOTT, Manager
Sunset Main 5410 Home 10931
Pasadena Office, Bungalow 50, Hotel Maryland

California Street Improvement Bonds
We offer bonds running from two to nine years.
Interest 7 per cent. and 6 per cent. payable semi-annually.
Exempt from taxation, including Income Tax.
In almost any denomination.
THE EMPIRE SECURITIES COMPANY
1201 Hibernian Building, Corner 4th and Spring Sts., Los Angeles, California.

Wm. R. Staats Co. Dealers in Municipal & Corporation **Bonds**
ALSO EXECUTE COMMISSION ORDERS IN LISTED SECURITIES
LOS ANGELES, 105 W. 4th St. SAN FRANCISCO, 465 Montgomery St. PASADENA, 65 S. Raymond Ave. CHICAGO, 456 1st Nat. Bk. Bld.

Clough, Lancaster & Company
BONDS, COMMERCIAL PAPER.
507-8-9 Title Insurance Building.
Phones: Home F7355; Sunset, Main 6710.

JNO. O. KNIGHT & CO.
All Local Investment Securities.
Members of Los Angeles Stock Exchange
10294 433-34 H. W. Hellman Bldg. Bdwy. 1697

CLEARING HOUSE BANKS.

NAME	OFFICERS	
First National Bank, S.W. Cor. Seventh and Spring	J. M. ELLIOTT, Pres. W. T. S. HAMMOND, Cashier.	Capital ......$1,500,000; Surplus and Profits $2,502,664.82
Merchants' National Bank, S.E. Cor. Third and Spring	W. H. HOLLIDAY, Pres. J. H. RAMBOZ, Cashier.	Capital ......$1,000,000; Surplus and Profits $500,000
Citizens National Bank, S.W. Cor. Third and Main	A. J. WATERS, Pres. E. T. PETTIGREW, Cashier.	Capital ......$1,500,000; Surplus and Undivided Profits $700,000
Farmers and Merchants' Nat. Bank, Cor. Fourth and Main	I. W. HELLMAN, Pres. V. H. ROSSETTI, Cash'r.	Capital ......$1,500,000; Surplus and Profits $2,000,000
Hibernian Savings Bank, 2nd Floor, Hibernian Bldg.	GEO. CHAFFEY, Pres. GEO. A. J. HOWARD, Cashier.	Capital ....$325,000; Surplus and Profits $39,319
National Bank of California, N.E. Cor. Fourth and Spring	J. E. FISHBURN, Pres. H. S. McKEE, Cashier.	Capital ....$500,000; Surplus and Profits $200,000

SAVINGS BANKS.

SECURITY TRUST & SAVINGS BANK
OLDEST AND LARGEST IN THE SOUTHWEST
SECURITY BUILDING . . . . FIFTH AND SPRING
Equitable Branch, FIRST AND SPRING

German American Trust and Savings Bank

California Savings Bank
SPRING AND FOURTH STREETS

The Public Service.

SUMMARY OF THE DAY.

The Retail Confectioners' Association is urging the City Council to amend the ordinance controlling bakeries so as to include in its scope all confectionery establishments. It is also proposed to require permits from the health commissioner before bread, cakes or pies can be brought into the city for sale from outside points.

The Civil Service Commission announced yesterday that William H. Carter was the only candidate to pass the examination for the position of boiler and elevator inspector. Fifty-one applicants are taking the examination for the position of director of charities, which pays $300 per month.

John Baich, to whom was awarded the contract for the Madison-Virgil storm drain, for $196,998, notified the Board of Public Works yesterday that he could not sign the contract because of alleged irregularities in the proceedings.

Chaplain Nave, representing the Methodist Ministers' Association, made a plea before a Council committee yesterday for more policemen for Los Angeles, on behalf of public safety.

Judge Hewitt rendered four decisions, one of which, involving commissions for sale of stock, was a victory for wealthy Imperial Valley men.

A former bank clerk, caught hiding behind a barrel near the scene of a burglary, was freed by Judge Craig because of insufficient evidence.

At the City Hall.

"CENSORSHIP" FOR CANDIES.

CONFECTIONERIES MUST MEET SANITARY REQUIREMENTS.

Bread, Cakes and Pies Not to Come Into City from Outside Points Without Permit from Health Commission, Provides Proposed Ordinance Discussed Yesterday.

Charles H. Tribit, Jr., attorney for the Retail Confectioners' Association, appeared before the Public Welfare Committee of the City Council yesterday to urge the adoption of amendments to the present ordinance controlling bakeries, so as to include in its scope confectionery establishments. This is desired by the retail confectioners as a means of insuring the highest grade of products under sanitary regulation.

An important portion of the proposed ordinance is that section which would control the bringing into the city for sale any bread, pies or cakes manufactured outside the city without the shipper or producer having first received a permit from the Health Commissioner so to do.

It is stated that there are several bakery and confectionery establishments outside the city that ship their products to this city, but that are without the scope of sanitary inspection by the Health Commission, and practically subject to no control of this character.

It was stated yesterday also that in several of the small confectionery establishments within the city conditions have been found that are revolting, and that demand immediate attention. In some cases the rooms used for manufacturing candies are also used for sleeping quarters, in others there are open toilets, etc.

The proposed ordinance was held in committee for one week, in order to give Councilman Wheeler an opportunity to make some personal investigations.

THREE TRY OUT.

ONLY ONE IS A WINNER.

The Civil Service Commission has just announced the results of the examination held several weeks ago for the position of Boiler and Elevator Inspector. There were three candidates for this position, among them being J. H. McGuire, who is the incumbent of this office. Only one of the candidates received passing marks. This was William H. Carter. This means that Mr. Carter will be the only man eligible to appointment to the position by the Mayor.

The Civil Service Commission has sent to fifty-one applicants subjects upon which they are to write theses for the examination for the position of Director of Municipal Charities, under the Municipal Charities Commission. This position pays a salary of $300 per month, and it has attracted the attention of men and women in many parts of the United States, some of whom have had long experience in this branch of work.

All those who pass a marking of 80 per cent. on their written work will be called to Los Angeles to take the final examination. The theses are expected to reach this city within ten days, and about thirty days thereafter the final examinations will be held.

IS IT FAULTY?

STORM-DRAIN ORDINANCE.

Proceedings on an important part of the city's system of storm drains—the Madison-Virgil storm sewer—have been attacked on a question as to their legality, and as a result there may be further delay in getting this work started.

John Baich was recently awarded by the Board of Public Works the contract for constructing this storm drain. The contract price was $196,998. He was allowed 210 days within which to complete the work. Yesterday Baich sent to the board a statement that his attorneys have advised him that because of defects in the proceedings he would not be justified in signing the contract.

The board referred the subject to the City Attorney for a decision as to the legality of the proceedings. The board is anxious to get the work started so that it may give relief from storm waters to a large area in the northwest. It will connect with the Arroyo de la Brea storm drain, now in course of construction.

MORE POLICEMEN.

MINISTERS WANT THEM.

Chaplain Nave appeared before the City Council yesterday to urge a more liberal policy in providing policemen for the city. He stated that he brought the expression of the Methodist Ministers' Association, to the effect that more police officers are imperative for the moral welfare and public safety of the city, and that in his capacity as the president of the Juvenile Protective Association and a special police officer, he had had occasion to realize the need of more liberal provision for officers of the law.

Chaplain Nave pointed out that less than 175 police officers are on service at one time for a city of 500,000 people, and that the matter of public safety alone, in restraining speeding autoists, was sufficient grounds for asking for more men.

He urged that the penalties for violation of the speed ordinances should be doubled or trebled, and that the penalties should be so rigidly enforced that autoists would have a wholesome respect for the law.

ARROYO SECO PLANS.

DECISION NEXT THURSDAY.

The City Council will sit as a committee of the whole at 9 o'clock next Thursday morning to consider the general plans for the improvement of the Arroyo Seco—what shall be done as to providing safeguards against encroachment of flood waters, and whether the city shall proceed with its plans of bridge-building.

The request of the Board of Public Works that it be authorized to advertise for bids for the construction of a reinforced concrete bridge across the Arroyo Seco at Avenue 43, for which an appropriation of $39,000 has been made in this year's budget, was referred to the committee of the whole yesterday. There is also to be considered the subject as to whether the west walls of the arroyo shall be protected by heavy type riprapping or by a reinforced concrete wall that will allow the reclamation of a considerable portion of Carlotta boulevard washed away during the floods of last spring.

GIRLS MUST GO.

SLUMP IN PENNANT STANDS.

The City Council gave the girl-attended pennant stands and dice-shaking for merchandise another round yesterday forenoon in the Public Welfare Committee. The subject has aroused the Councilmen to the point where it is certain that some sort of legislation will be enacted to change the situation.

Communications were received from J. G. Jones and Melville Dozier, assistant superintendent of the city schools. The City Attorney was instructed to prepare a draft of an ordinance prohibiting the operation of pennant stands by girls or young women, or to present some plan for the curtailment of this evil.

Chaplain Nave appeared before the committee to urge some immediate action.

TO DISCUSS POLICY.

The Board of Public Service Commissioners has invited the members of the City Council to meet with them in conference this afternoon at 3 o'clock to discuss certain policies that are of much importance to the city.

Chief of these will be the subject of making a charge on vacant lots for the "ready to serve" water system along such properties. The Council gave this subject some discussion at its session yesterday forenoon, and the sentiment expressed was in favor of the project.

Councilman Betkouski pointed out that since the city has acquired the water system, besides paying off the original bonded indebtedness it has expended between $8,000,000 and $9,000,000 from water revenues in the extension mains, besides using a considerable amount of money from this source on the work of the Franklin Canyon tunnel and the San Fernando reservoir.

The demands for extension of water mains have become so great, said Councilman Betkouski, that the water department is hard put to it to meet them. It is felt that if possible the 40 cents per front foot assessment should be replaced by some other method, and that the assessment upon vacant lots would be the most equitable. This would raise approximately $500,000 per year for main extensions, on a basis of 50 cents per month per vacant lot.

New Vessel Coming.

The Harbor Commission yesterday received a letter from W. H. Randall, president of the Boston-Pacific Steamship Company, stating that its new vessel, the steamer Atlantic, will leave Boston Thursday with a cargo for the port of Los Angeles and other Pacific Coast points. It will pass through the Panama Canal and expects to make record time.

City Hall Brevities.

The Public Works Committee has approved the assessment map for the paving of West Eighth street, from Vermont avenue to Grand View avenue.

The recommendation of the Public Works Committee of the Council is that the Santa Fe Railroad be required to move its tracks in Fifteenth street, between Santa Clara street and Santa Fe avenue, to the center of the street before the paving of this street is undertaken. The paving proceedings will await this move on the part of the railroad.

The assessment map for the paving of Arlington street, from Washington to Sixteenth streets, has been approved by the Public Works Committee of the City Council.

Property owners in the vicinity of Fourth and Coronado streets are strenuously objecting to the rebuilding of a derrick and oil tanks there which were recently destroyed by fire. Representatives of the property owners appeared before the Board of Public Works yesterday to ask for relief, and stated that they propose to seek an injunction from the courts, if necessary, to restrain the rebuilding of the structures.

City Electrician Manahan reported to the Board of Public Works yesterday that some of the public utility companies have informed him that owing to the present financial conditions, they will be unable to install conduits in Sunset boulevard, between Main and Marion streets, at present.

The Independent Steamship Company has made application to the Harbor Commission for a permit to use 600 feet of the northerly end of Pier A, Mormon Island channel wharf, and wants a freight shed built there for its own use. It is probable that the application will be acted upon favorably and that steps will be taken to hasten the construction of the proposed shed, which is also to provide facilities for passenger accommodations.

The City Council has postponed until September 2, final action on approval of the assessment roll for the improvement of Baxter street, from Ivanhoe to Fanning streets, so that all members of the Council may be present. Some of them are now on vacation. The total cost of the proposed improvement is $11,772.47, and this is spread upon forty-two parcels of land. It is proposed to construct a serpentine drive in this street from Serpentine to Apex avenue.

The Finance Committee of the Council yesterday recomended that the Council approve the proposed lease to the Board of Education of seven rooms in the old State Normal School buildings at a rental of $125 per month.

The claim of the Pacific Light and Power Company for $13,216.07 for a refund of license fees paid under protest to the city, was referred by the Finance Committee yesterday to the City Attorney for an opinion as to the legality of the claim.

Demonstration and Sale
Tungsten Globes at 25c

—Continuing our special distribution of those highly efficient electric light bulbs — the famous Tungsten globes, that give more and better light, yet consume less electricity than ordinary carbon lamps. They fit any socket, burn in any position and withstand unusual jar. Demonstration price—25c.

(Hamburger's — Basement)

Hamburger's
BROADWAY AND HILL — EIGHTH STREETS
SUNSET BDWY. 1168 —— HOME 10063

Agents $45 Domestic Sewing Machines $28.50

—When they first arrived we sold many of them at $34.50, only about a dozen left from a great outlay—these we've priced just $28.50 for the August Sale.

—Pay our Easy Payment Way—$2.00 down, then $1.00 weekly.

—This model has a beautiful golden oak cabinet, ten drawers, new five-stitch ruffler—it's guaranteed for ten years—and today the price will be only $28.50.

Our Greatest August Distribution of
FURNITURE!
—Buy furniture our Easy Payment Way—a little down—the rest in small amounts conveniently

Handsome Dressers $14.45

—And every one so greatly underpriced that they'll hurry away today. Dressers in golden oak finish, with 4 roomy drawers and large French plate oval beveled mirror. Bases, 43 inches long.

$6.75 Reclining Chairs at $4.95

—Its frame is constructed of selected clear maple stock and covered with a dependable quality of green striped canvas — solid comfort indeed, for the porch or lawn.

Music Cabinets at $7.95

—A handsome mahogany cabinet with separate compartments for classifying one's music. And it's an extraordinary value at $7.95.

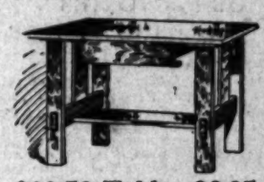

$11.50 Tables $6.85

—Quartered oak tables for the living room or library, for $6.85. Think of the saving. The top, 22x28 inches, both drawer and shelf below; medium fume finished.

$12.50 Dining Tables $7.85

—Pedestal base, five-foot extension dining table, in attractive golden oak finish.

Rockers $7.45

—High back, shapely saddle seat and dull polish finished rockers. Two other equally attractive designs in the lot.

$18 Rockers $10.95

—Loose steel spring seat, and back cushions upholstered in Spanish Morocco-line; mahogany finished.

Bed Davenports $27.95

—Sample bed davenports of fumed oak finish and upholstered in Spanish Morocco-line. Full size and easily converted into a large double bed.

$6.00 Rockers $3.95

—Just note its shapely roll seat, high back and broad arms. It is built for comfort. In golden oak finish.

Rockers $2.95

—A very comfortable settee, for porch or sun parlor rocker, with roll over broad arms; in natural finish.

$15.00 Library Tables $10.50

—A special purchase—and yours the saving. Mission style tables of selected oak, in fume finish, with 24x36-inch top.

$4.00 Sanitary Couches $2.95

—Always convenient, always comfortable and underprice in the August Furniture Sale. With steel frame and link fabric surface, supported by 2 rows of coil springs. In oxydized finish.

$12.00 Reed Rockers $8.95

—Very restful are these closely woven reed rockers; leather upholstered seat and back.

Tables $4.95

—Golden quartered oak, [illegible] maple or mahogany finished tops. Tables that are worth $6.75, some $7.50, now uniformly underpriced at $4.95 for August clearaway.

Picture Framing Second Floor—

Folding Settees $1.75

—A genuine "Kalamazoo" — you've heard about them—made of well-seasoned maple, bolt constructed, 42 inches long and in natural green or natural and green finish.

$4.00 Folding Cots $2.95

—An all-metal folding cot with pipe frame and woven wire springs; full 6 feet long.

$5.00 Rockers $3.95

—Bought underprice—to you the same way—reed rockers, so suitable for library, living-room and porch. Your choice of natural or brown finish.

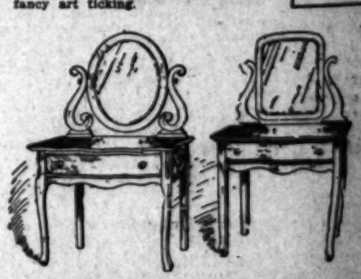

Dressing Tables at $14.95

—An assortment of them, some of quartered golden oak, others in mahogany finish; both serpentine and swell front designs, with French bevel plate mirrors in oval and pattern shapes.

$2.75 Smokers' Stands $1.95

—Of fumed oak or brass ash trees and handle for carrying from place to place.

$4.25 Rockers $3.49

—Well constructed of fume finished solid oak; saddle-shaped seat and comfortable arms.

$6.75 All-Metal Bed Springs, $5.95

—Both full and three-quarter size metal bed springs—with extra heavy pipe frame, woven wire fabric surface and copper finished coil springs.

Felt Mattresses $3.95

— Imperial edge. 30-lb. mattresses, made in any size to your order, and covered with fancy art ticking.

(Hamburger's—Third Floor)

—Also rugs and draperies—a greatly varied assortment in the August Sale of home-furnishings at wonderfully low prices.

$15 Rockers $10.95

—High back mission rockers of quartered oak, with leather upholstered auto spring seat, fume finish.

Hamburger's 75,000 Square Feet of Home Furnishings—Third Floor

At the Courthouse.

FOUR DECISIONS HOLD INTEREST.

MUCH ATTENTION GIVEN STOCK COMMISSION CASE.

Wealthy Imperial Valley Men, Sued by Former Officials of Company, Win — Woman Whose Automobile Was Seized for Husband's Debt Is Awarded Damages.

Judge Hewitt yesterday rendered four decisions, at least one of which affected a case that attracted considerable attention during its trial.

That case was the suit of A. B. Shaub against the Bell Development Company, and Judge Hewitt's decision is for the defendant. The original president of the company, Mr. Shaub, and the original secretary, E. R. Rhodes, sued the present board of directors, all wealthy Imperial Valley men, for approximately $15,000, alleged to be due them as commissions on the sale of stock.

The new management of the company, which had ousted Mr. Shaub and Mr. Rhodes, and the other three original directors, defended the action on the ground that Messrs. Shaub and Rhodes never had been authorized to sell stock on commission. Judge Hewitt's decision sustains that contention and grants the defendants cost of the action as well as judgment.

Mrs. Mary P. Leavitt won her suit against Sheriff Hammel. She sued for $4500 and was granted $3100 by Judge Hewitt. Mrs. Leavitt's Packard automobile was seized for a debt owed by Ralph J. Leavitt on the apprehension that the car was his own personal property. The only question in the trial of the case was the value of the car.

J. R. Avery, assignee of a claim of W. J. Palethorpe against the Los Angeles Warehouse Company, lost his case, Judge Hewitt deciding for the defendant. The suit was to collect for an experting of the company's books. Mr. Palethorpe did the work twice and was paid for the first service.

A motion for a new trial was granted by Judge Hewitt in the suit of C. W. Roesler against O. A. Kempf. The latter purchased a rooming-house from Mr. Roesler, and it developed that Philip Duffy held a mortgage on the house, but was not represented in the trial of the case.

EVIDENCE LACKING.

BURGLAR SUSPECT FREED.

Judge Craig yesterday dismissed the charge of burglary pending against Frank Rhodes, a former bank clerk. In the first trial six weeks ago before Judge Craig, the jury disagreed. Rhodes was charged with burglarizing the home of John Harlan at No. 1516 Wilton place.

Judge Craig told Deputy District Attorney Blair, who prosecuted the case, that unless there was new evidence to present to a jury he thought it would be only a waste of time and money to retry the man.

Rhodes was captured the night of the burglary hiding behind a barrel in an alley near Western avenue. A night watchman had given chase to a supposed burglar and had fired two shots.

Police officers, conveying Rhodes to the police station, testified that Rhodes had rubber heels on his shoes when captured, and that he kicked these heels off, unknown to them, en route to the station.

A discrepancy in the matter of shoes was the means of Rhodes gaining his liberty yesterday, as detectives who went to the Harlan home the night of the burglary asserted that the shoes worn by Rhodes when captured, with the rubber heels in place, fitted exactly into the tracks left by the burglar.

LIQUOR PERMITS.

TAKEN UNDER ADVISEMENT.

Judge Works yesterday took under advisement the injunction suit brought by Mrs. Madeline F. Wills to prevent the issuance of liquor licenses for property on Spring street between Fifth and Sixth streets.

Attorney Gesner Williams, for the defense, raised a number of intricate legal questions and Judge Works declared he would not render a decision until he had looked up the points raised.

A temporary restraining order is still in effect. This will prevent the opening of the block until a decision is rendered. The permits attacked were granted by the Police Commission to Frank Mason and Fred Meriweather.

ON UGLY CHARGE.

MAN AND WIFE HELD.

Benjamin Heaton and his wife, Lillian Heaton, were yesterday held to answer to the Superior Court by Judge Taft on charges of contributing to the delinquency of their two minor children. Heaton was held in $2000 bail and his wife in the sum of $300.

It is charged by the District Attorney's office that men visited the Heaton home with the knowledge of the husband. When the couple were originally arrested it was alleged that Mrs. Heaton declared she had been virtually a prisoner and that her alleged acts were forced upon her by her husband. Yesterday she denied any such statements and declared the charges were false.

The Heatons live at Glendora.

COURT PARAGRAPHS.

PROCEEDINGS IN BRIEF.

DEMURRER OVERRULED. Judge Shenk yesterday overruled the demurrer in the action brought by John Lapique against Mrs. Catherine Agours, administratrix of the estate of Pierre Agours. Mr. Lapique sued for $5000 for "work and service" which, he alleged, he performed for the late Pierre Agours at the latter's request.

SUE RAILWAY. J. B. Klem and his wife, Tilly W., yesterday filed suit in the Superior Court against the Pacific Electric Railway Company asking $25,250 damages. The complaint alleges that the plaintiffs were seriously injured on August 18, last, while riding on a Vehice short line car. They allege they were thrown from the platform, which they say was unprotected.

RESENTENCE FOR MURDERER. Judge Craig will on Thursday morning resentence Louis A. Larsen to hang for the murder of his wife in the Verdugo Hills, June 22, 1913. The sentence was to have been pronounced yesterday, but the Sheriff was unable to bring Larsen from San Quentin in time and the postponement was ordered. The passing of a second sentence was occasioned by the inability of the Supreme Court to hear his appeal for a new trial before the original time set for his execution had passed. The court denied his appeal.

INCORPORATIONS. Leonard Refrigerator Company, incorporators Lucius B. Turner, Henry D. Brunson and Fred W. Kubler, capital stock $300,000, subscribed $2001; Apex Contracting Company, incorporators C. Blakelock, F. M. Fowler and M. B. Clancy, capital stock $10,000, subscribed $2; Prudential Savings Corporation, incorporators W. [illegible] Frank Winslow and L. [illegible] capital stock $15,000, subscribed $2.

ACCEPT BOARD'S OFFER. Notice of acceptance of the offer of the Board of Supervisors to purchase $400,000 worth of school bonds was yesterday received by the supervisors from the board of trustees of Los Angeles. The money to be received will be divided as follows: For schools in Los Angeles, $250,000; for elementary schools, $150,000.

A Dress Form

—May be like you in proportion, if the right corsetiere fits it, but not in the same.

—Make purchase of a fine Form, and you have a form—not something—unlike it and [illegible] of yours.

—Drape, fit and fuss over this wood and canvas counterpart until complete.

—Modest and economical [illegible]

NATURE FORM CO., 377 S. Broadway.

BAUMGARDT
Glasses fitted to correct any defect. Practice limited to
EYESIGHT

SUMMARY.

[illegible]DAY. Clear. Wind at 5 p.m., [illegible]ly, 10 miles. Thermometer, [illegible]77 deg.; lowest, 64 deg. Forecast, except cloudy near coast this [illegible].

CITY. While her family was [illegible] over her wealth, Mrs. Mar[illegible] Died on the day of the [illegible] argument ignirant of the angry [illegible].

[illegible] series of misfirtunes has [illegible] property which is involved in [illegible] suit Charles E. Williamson. [illegible] complaints against J. W. [illegible] Long Beach realty operator, have appeared and the [illegible] is said to have been lost by [illegible] his operations aggregating [illegible].

[illegible] sent to jail by his wife who [illegible] she would soon follow had [illegible] failed.

[illegible] rate for Los Angeles will be [illegible] cent $100, the same as last [illegible].

[illegible] ghost harmony California's [illegible] cities have agreed to the [illegible] amendment in the city-county [illegible] plan.

[illegible] Gardner's writ is returnable today [illegible] when his big fight opens.

[illegible] City Council and the Water [illegible] approved the proposed assessment [illegible] property to create a fund to [illegible] the independent water com[illegible].

[illegible] sales made here yesterday C. [illegible]

[illegible] who would do justice to himself will not [illegible] there through it is, but will take to [illegible] in fundamentally summarized, optimis[illegible]